

SUITE (in 4 Teilen)

für 2 Oboen
3 Trompeten in C

16 Violinen (Solo)

14 2 Violinen (Solo)

12 Bratschen (Solo)

10 Celli (Solo)

8 Bässe (Solo)

Schlagwerk =

Wien 1959

ADOLF SCHERBAUM

breit

Four empty musical staves, likely intended for a string or percussion section.

Dynamic markings include *mf* and *f*. There are also various articulation marks such as accents and slurs. The score is divided into three measures by vertical bar lines.

Four empty musical staves are provided below the main score, intended for other instruments in the ensemble.

Four empty musical staves for notation.

③

4

Four sets of empty musical staves, each consisting of five lines.

Bwatsche Solo

BwB

I.

Solo Violine (Primo)

2

9

10

10 sempre cresc...

74

10B
20B
4B 2 soli

4OB

2OB

1V

2V

Bv

Cb

3TR

Pauk

16

(26 + poco rit)

dal f down
pizzicato.

Four empty musical staves, likely for additional instruments or as a continuation of the score.

lang halten

Fin

Teil
(3)

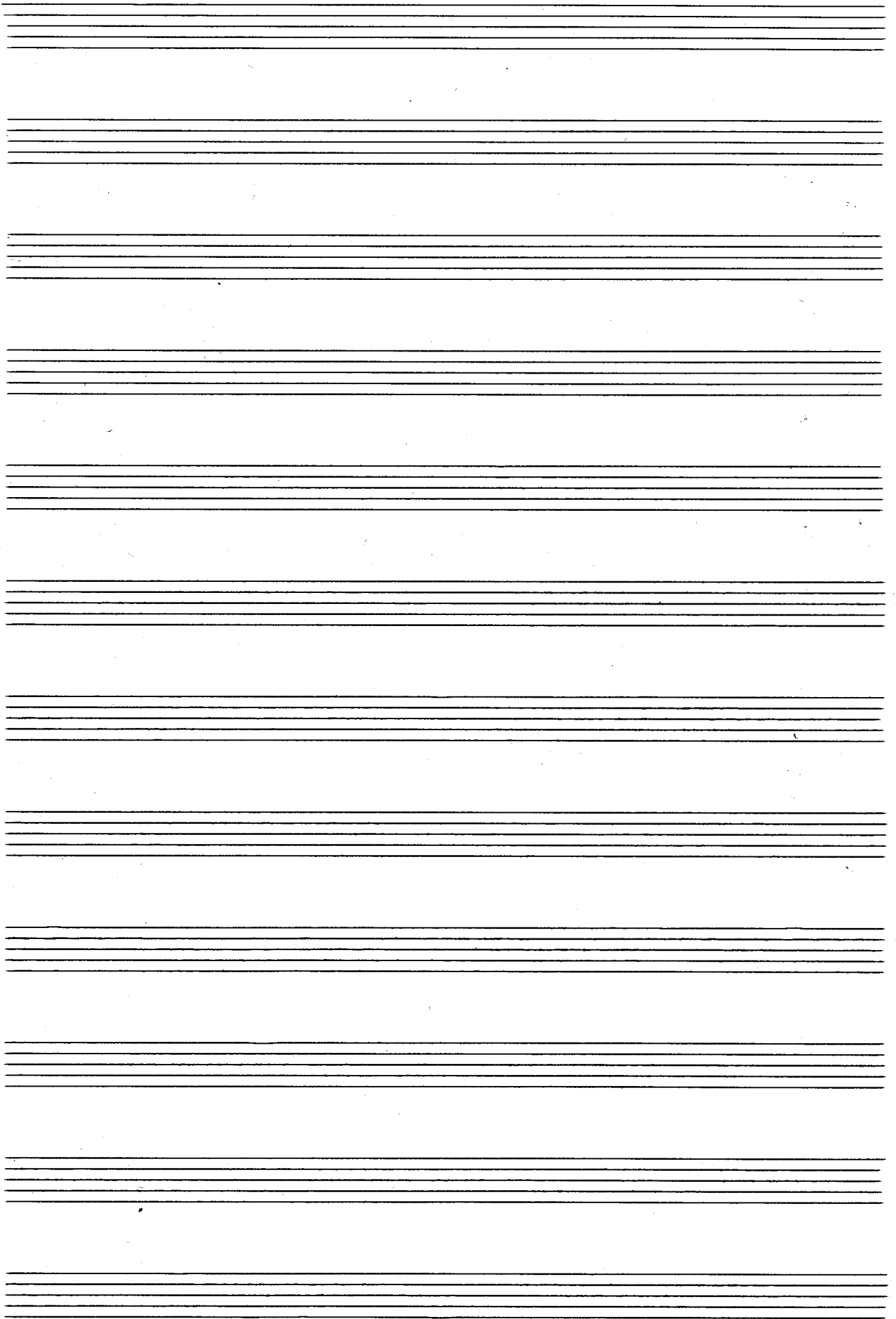

III

so ruhig als möglich.

Bratsche Solo

(4)

breit

(5)

2. x dünt mit (al. D.C.)

lange vorblinsen *länger*

pp > pp > ppp

4444 pp > ppp

4444 pp # ppp

4444 pp # ppp

4444 pp # ppp

4444 pp # ppp

FIN

Teil 3

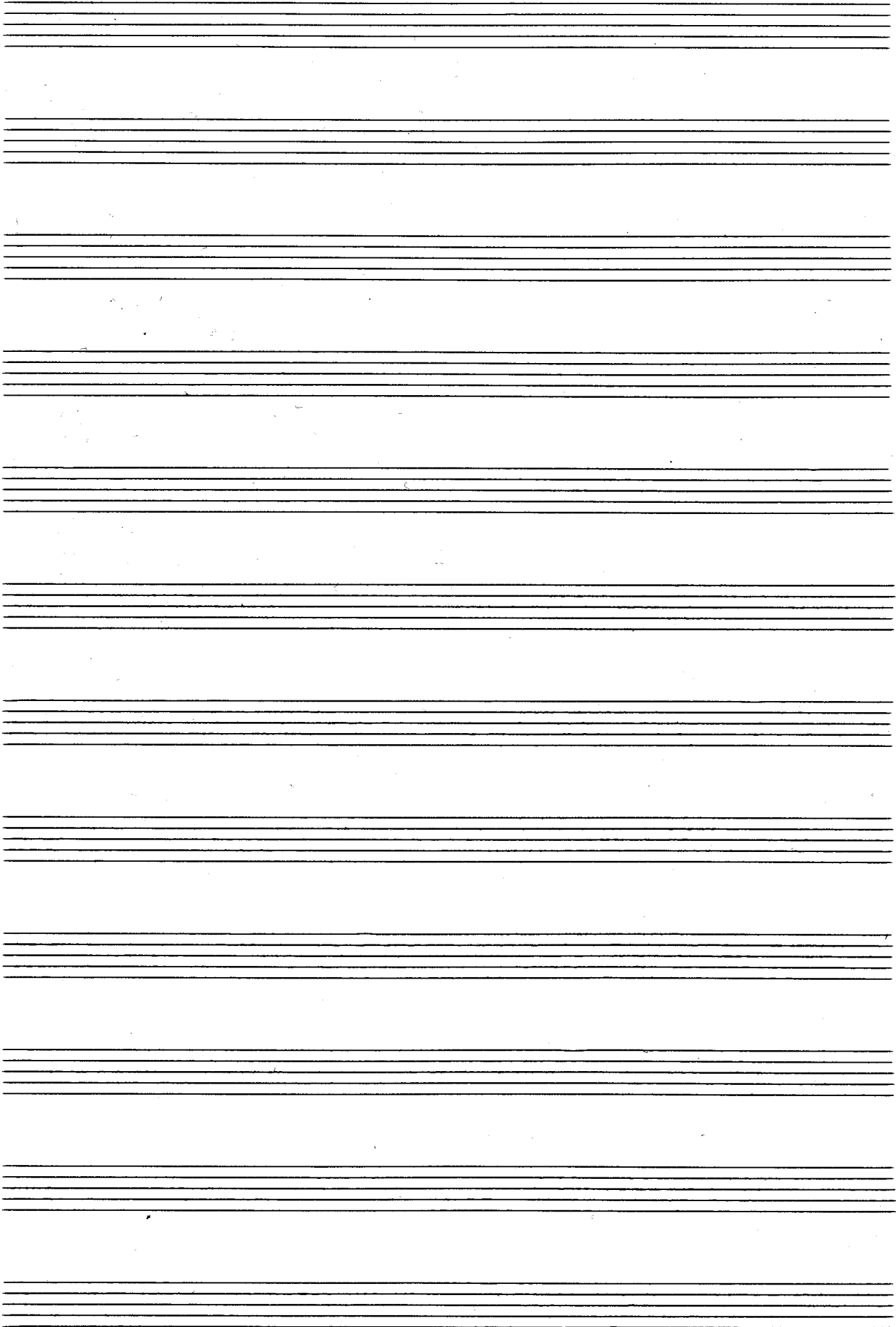

II.

Prestos

1OB

2OB

Fl

ClB

3TR in C

Percussion

mus.

3

1

Empty musical staves for the lower part of the score, including strings and percussion.

3

4

5

6
CORA

7

1 OBOE

2 OBOE

p = *cresc.*

12

13

14

Solo Viol. 1.

Solo Viol. 2

Solo Bratsche

Solo Cello

15

(1. + F) 2. + D.C. al F
FIN.

dim

(18)

♩ COPA

lange halten
↓

UNIK.

lange halten