

Flöte

# KONZERT F. OBOE.

a. Scherbaum.

*Allegro con brio*

*Allegretto.*

*Allegro con brio*

*Allegretto*

accel... (11) **Allegro con brio**

Andante (breit) großes rit ... dieu

*Solo*

*breit rit...*

*f* = *f* *mod.* *16* *8* *8* *pp* *pp*

**VIVACE** (*leicht*)

①

*f* *f*

②

*f*

③

④

**Solo**

*f* (*leicht*)

⑤

⑥

⑥

⑦

⑧

⑧

Measures 18-20: Melodic line with accents and slurs.

(KADENZ 34) Presto.

35

36

37

(Adagio)

38 3 4 39

Moderato (gewöhnlich)

(abreißen)

(PRESTO)

subito **ff**

(Lang)

**FINE**

Klarinette  
in B

# KONZERT f. OBOE.

*Allegro con brio*

a. Scherbaum

(accel....) (Allegro con brio)

12

26 (Adagio) frei.

pp (Andante) rit... #

27

28 Adagio

(Andante) rit # PP attacco

(Andante) 3 1 f # p

1

4 f # p

2 2

4 f p subito #

3

pp f

4

Fl. f p

(Breit)

16/8 pp (lang.)

III.

VIVACE (leicht)

6 **ff** **Solo** 21

22 23

24 25 **Solo** 26

27 28 29

30 31 32

32

33 **G.P.** (KADENZ) 34

**Presto**

35

36

37 (abreiben)

*(Adagio) frei*

38 3 ✓

*Moderato (gemächlich) subito (Presto ff)*

39 *b f* *p* *long* FINE.

1. FAGOTT

(Allegro con brio)

(Allegro con brio)

(12)

(13)

(14)

(15)

(18)

(19)

(hervor) breit

(21)

(22)

(23)

(24)

(25)

rit.....

(Andante) breit... großes rit... dünn...

(ff)

(26)

(Adagio) frei

(Andante)

28 ADAGIO

attaca...

(Andante) nicht schleppen

(VIVACE)

III.

(Larghetto)

(VIVACE)

(Solo) **ff** 26 27 27a

**ff** 28 29 30 31

**ff** 32

G.P.

(KADENZ) 34 (Presto)

**ff** 35

36

(Adagio) 37 38

(Moderato) *gewöhnlich* **ff** (abreisen) **ff** (subito Presto **ff**) 39

FINE  
(lang (·))

# Horn in F

*Allegro con brio.*

Measure numbers 14 through 28 are circled. The score includes several tempo and performance instructions:

- Measure 14:  $7$
- Measure 15:  $7$
- Measure 18:  $1$
- Measure 19:  $1$
- Measure 20:  $1$
- Measure 21:  $1$
- Measure 22:  $4$
- Measure 23:  $4$
- Measure 24:  $4$
- Measure 25:  $4$ , *Andante (breit) großes rit..... dim...*
- Measure 26:  $2$
- Measure 27: *Andante*,  $3$
- Measure 28:  $4$ ,  $1$

Additional markings include *(breit hervor)*, *(Adagio (sehr frei))*, *(Andante) nicht schleppen*, *rit....*, *allacca*, and *rit....*.

Five empty musical staves for accompaniment or rehearsal.

(VIVACE)

III.

13 *Langerauer* *solo* *(Da capo)* 14

ff (breit)

*(Andante)* 15

ff (breit)

*(VIVACE)* *(paukewolo)*

ff (breit)

18 19

20

21 22

23 24 25 26

27 27a (breit) 28 29 30

31 32 33 **G.P.I.** *(abreißen)*

(Kadenz) (34) (Presto) (35)

(37) Adagio (frei) (38)

(Moderato) *gemächlich* (abreißbar) (39) PRESTO (subito ff)

# (lang) FINE

VIOLINE I.

PULT I.

Allegro con brio

Allegretto

(Allegro con brio)

7 accel....

8

Allegretto

9

10

11 accel....

(Allegro con brio)

12

13

14

15

16

17

18

Empty musical staves at the bottom of the page.

Adagio  $\frac{4}{2}$

$\frac{4}{2}$  subito ff  $\text{♩}$ . subito  $\text{pp}$   $\text{♩}$ . pp *attacca*

(Andante) nicht schleppen)

$\frac{4}{4}$   $\text{p}$

$\text{ff}$

①

$\text{p}$  cresc. -

$\text{f}$   $\text{dim} \dots$

②  $\text{p}$   $\text{mf}$

③  $\text{f}$   $\text{dim} \dots$

subito  $\text{ff}$  subito  $\text{pp}$   $\text{f}$

④

$\text{p}$

**(VIVACE)** *(sehr leicht)*

6 **Tutti**

(Langerauer)

*Andante*

*(VIVACE)*

19

**SOLO VIOL.**

**TUTTI**

(KADENZ) (PRESTO)

(Adagio) frei

(MODERATO) gemächlich

sulite **pp** (PRESTO **##**)

VIOLINE I.

Oboe Konzert

Allegro con brio

5 Allegretto

- Measure 7: *accl. ....* (circled 7)
- Measure 8: *(Allegro con brio)* (circled 8)
- Measure 9: *Allegretto* (circled 9)
- Measure 10: (circled 10)
- Measure 11: *accl. ....* (circled 11)
- Measure 12: *(Allegro con brio)* (circled 12)
- Measure 13: (circled 13)
- Measure 14: (circled 14)
- Measure 15: (circled 15)
- Measure 16: (circled 16)
- Measure 17: (circled 17)
- Measure 18: (circled 18)

(Andante) breit großes rit.... dim....

(Adagio) frei

Adagio

attaca

**(VIVACE)** sehr leicht

Tutti

*Andante*

19

6

**Tutti**

21

23

24

25

26

27

28

29

30

31

32

33

(Kadenz) **PRESTO**

34 35 36 37

(*altri*)

**ff** = **(Adagio frei)** 38

3

**(MODERATO)** gemächlich 39

subito **pp** **PRESTO** (**ff**)

(*lung.*)

FINE

VIOLINE I.

2. P.

Allegro con brio

Allegretto

Nº 1  
10 linig

(Allegro con brio)

7) *accel.*...

8) *ff*

9) *Allegretto*

10)

11) (*excell.*...)

(Allegro con brio)

12)

13) *tenz.*...

14)

15)

16)

17)

18)

19 (pesante)

(Andante) breit großes rit ... dim ...

(Adagio) frei

27 (Andante)

№ 1  
10 linig

Adagio

altacor

subito **f** subito **pp** **pp**

(Andante) nicht schleppen

**(VIVACE)** sehr leicht.

Tutti

(Andante)

(BREIT)

(VIVACE)

19

20

6

Tutti

21

6

22

23

24

25

26

27

27a

28

29

30

31

32

ff

(KADENZ)

(PRESTO)

(MODERATO) *gemächlich*  
(abreißbar)

Four empty musical staves for additional notation.

Allegro con brio

(Allegro con brio)

(Andante) breit großes rit.... dim....

(Adagio) frei

(Andante)

(Adagio)

(Andante) nicht schleppen)

# VIVACE

## III.

- Staff 9: Circled **F#** at the beginning.
- Staff 10: Circled **10** and circled **F#**.
- Staff 11: Circled **11**.
- Staff 12: Circled **12** and circled **13**.
- Staff 17: Circled **P** and circled **F#**.

- Staff 2:** Contains the tempo marking **VIVACE** in a circled sharp sign (#). It also features a circled sharp sign (#) and the instruction **cresc...** with a circled sharp sign (#). A circled letter 'P' is also present.

Key markings and annotations include:

- Measure 27a:  $ff$
- Measure 28:  $ff$
- Measure 29:  $ff$
- Measure 30:  $ff$
- Measure 31:  $ff$
- Measure 32:  $ff$
- Measure 33: (KADENZ)
- Measure 34: (PRESTO)
- Measure 35:  $ff$
- Measure 36:  $ff$
- Measure 37: (ADAGIO)
- Measure 38: MODERATO (quasi) (abreißen)
- Measure 39: (PRESTO)  $ff$
- Measure 40:  $ff$  (lang)
- End: FINE

PULT 2

Violine 2

Allegro con brio

(Allegro con brio)

(Andante) breit großes rit.... dim.... rit.....

(Adagio) frei

(Andante)

(Adagio)

attacca...

Empty musical staves at the bottom of the page, including a time signature of 8/8.

(Andante) nicht schleppen)

A series of ten empty musical staves, likely for accompaniment or other instruments, arranged vertically below the main score.

(VIVACE)

III.

Staff 1: **ff** (9)

Staff 2: **ff** (10)

Staff 3: (11)

Staff 4: (12)

Staff 5: (13)

Staff 6: *(Langsamer)* **ff** **Da capo** **ff** *(Andante)* **pp**

Staff 7: **f**

Staff 8: **p** **f** **ff** (15) *(BREIT)* *> dim...*

Staff 9: **f**

Staff 10: **f**

Key features and markings include:

BRATSCH (1 PULT)

(Allegro con brio)

ARCO

Allegro con brio

rit.

cresc...

- Staff 1: *ff* (circled), accents, slurs, and a circled 3.
- Staff 2: *subito fff* (circled), *subito pp* (circled), slurs.
- Staff 3: *f* (circled), accents, slurs, and a circled 4.
- Staff 4: *pp* (circled), accents, slurs.
- Staff 5: *mf* (circled), accents, slurs.
- Staff 6: *ff* (circled), accents, slurs, and a circled 4.
- Staff 7: *p* (circled), *(Breit) subito f* (circled), *Lang* (circled), slurs, and a circled 4.

**VIVACE**

- Staff 1: *mf* (circled), accents, slurs, and a circled 1.
- Staff 2: *f* (circled), accents, slurs, and a circled 2.
- Staff 3: *f* (circled), accents, slurs, and a circled 3.
- Staff 4: *f* (circled), accents, slurs, and a circled 3.

(SOLO)

Empty musical staves at the bottom of the page.

(Moderato) *gemächlich*)

# BRATSCHÉ (2PULT)

Allegro con brio

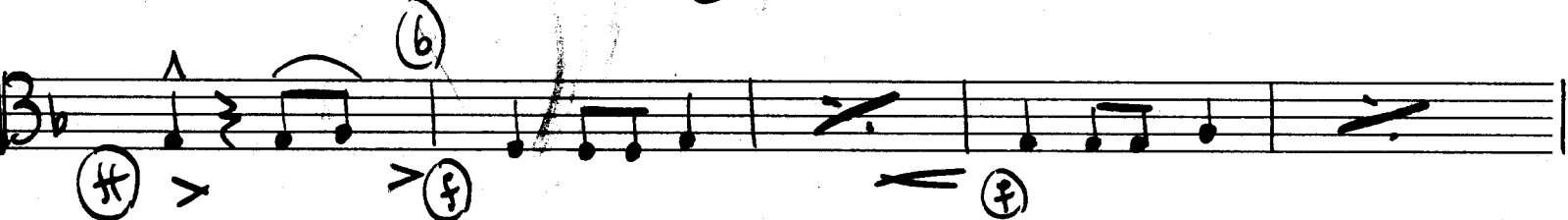
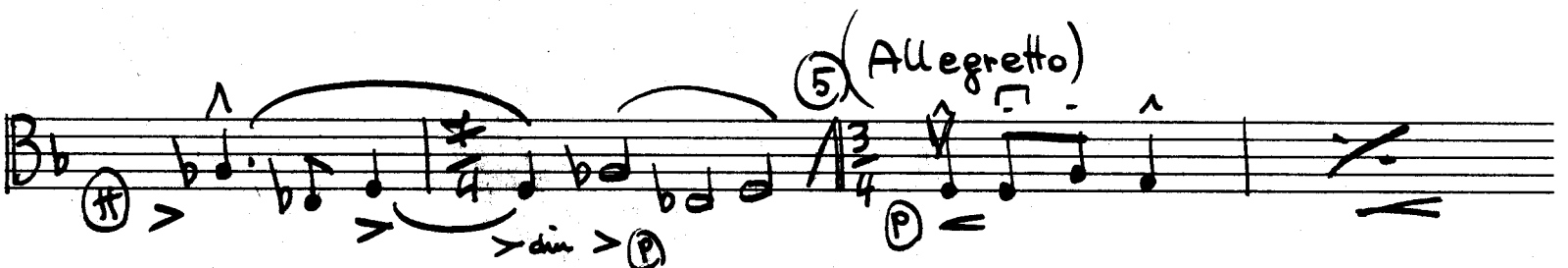
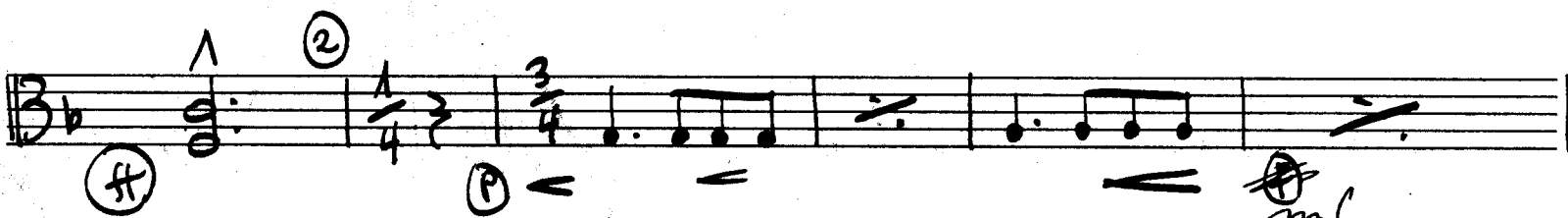
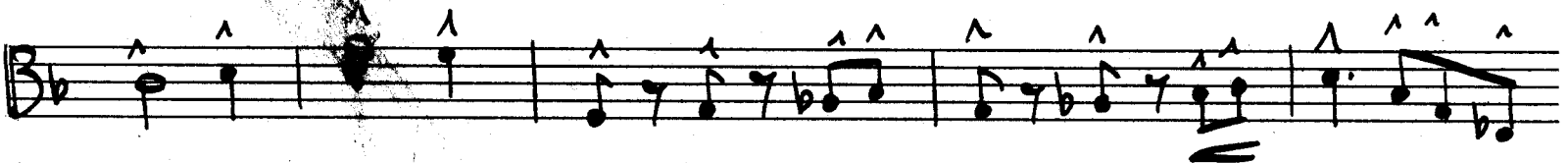

№ 1  
10 linig

accel....

(Allegro con brio)

(Allegretto)

(accel....)

(Allegro con brio)

cresc....

Two empty musical staves at the bottom of the page.

28 Adagio

attacca

(Andante) nicht schleppeu

1

2

3

4

subito **fff**

subito **pp**

**f**

**ff**

**pp**

**mf**

dim...

$\lt; \lt; f = \textcircled{f}$   $\textcircled{ff}$  (Breit) subito  $\textcircled{ff}$

$\textcircled{p}$   $\textcircled{ff}$   $\textcircled{pp}$  (lang)

III.

III.

(VIVACE)

4

4

2

Two empty musical staves at the bottom of the page.

VIVACE

Cello

(Allegro con brio)

1. PULT.

Allegretto

accel.....

19 *ff*

20

21

22 *ff*

23 24 25 rit....

(Andante) breit großes rit .... dim ...

26 *ff*

(Adagio) frei

27

(Andante)

28 rit...

4/2 (28) (Adagio) attacca. —  
(Andante) *ff* nicht schleppen

Seven empty musical staves for accompaniment or rehearsal.

№ 1  
10 linig

(VIVACE)

III

Andante

Two empty musical staves at the bottom of the page.

*Presto*

(Moderato) *gemächlich*

(abreiben)

*subito* (Presto)

Allegro con brio

Allegretto

accel....

Allegro con brio

9 Allegretto.

accel....

11 Allegro con brio

19

20

21

22

23

24

25

(Andante) breit *größer rit* ..... *dim* ... rit.....

26

(Adagio) frei

27

(Andante)

28

28 Adagio

attaca ..

(Andante) nicht schleppen

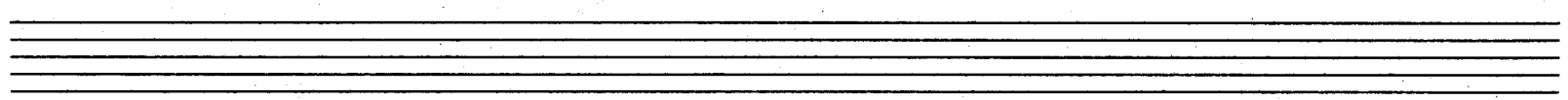

Breit subito (ff)

III.

(VIVACE)

①

②

③

④

⑤

⑥

⑦

⑧

⑨

⑩

(Andante)

(Breit)

(VIVACE)

Two empty musical staves at the bottom of the page.

Empty musical staves at the bottom of the page.

29 30

31

32

33 KADENZ 34

(PRESTO) 35

36

37 Adagio 38

(Moderato) gemächlich (abreißbar)

39

(subito Presto)

39 FINE.

BASS.

PULT I.

(Allegro con brio)

- Staff 1:  $\text{ff}$  (circled), accents (^), slurs.
- Staff 2:  $\text{ff}$  (circled), circled 1, accents (^).
- Staff 3: accents (^), slurs.
- Staff 4: circled 2,  $\text{p}$ ,  $\text{mf}$  (circled),  $\text{mf}$ .
- Staff 5:  $\text{ff}$  (circled), circled 3, **Pizz**, **Arco** (circled 5), (Allegretto).
- Staff 6: circled 4,  $\text{ff}$  (circled),  $\text{dim}$ ,  $\text{p}$  (circled),  $\text{p}$  (circled), circled 6.
- Staff 7:  $\text{mf}$  (circled), **Pizz**,  $\text{ff}$  (circled), **ARCO**,  $\text{f}$  (circled), circled 7.
- Staff 8:  $\text{f}$  (circled),  $\text{ff}$  (circled), **Pizz**, **ARCO**, circled 8, circled 9.
- Staff 9: *accel....*, circled 8, **ff**, circled 9, circled 10.
- Staff 10: circled 10,  $\text{ff}$ , circled 10.

- Staff 5:** Includes boxed instructions **ARCO** and **Pizz**, and a circled **14**.

(Andante) *breit* *grobes rit ... dim ...*

(Adagio) *frei*

Andante

№ 1  
10 linig

Adagio

attacca....

(Andante) nicht schleppen

III.

(VIVACE) leicht

End of piece: (da capo)

(Andante)

8 **Pizz** *pp*

**ARCO** *f* *p*

(BREIT)

(VIVACE)

6 *f* *f*

KADENZ (PRESTO)

(MODERATO) gemächlich

Pauke

(Allegro con brio)

in C + F

(Pausen)

4 (22) 4 (23) 4 (24)

4 (25) Andante (breit) großes rit ... dim ...

rit ... in Fis + Cis (ff)

(p) > # d. (pp)

(26) (27)

(Andante) 3 1 (38) 4 (attaca)

(Andante) (nicht schleppen) in Be + F

8 1 8 2 8 3

(Solo) (ff)

1 3 1 1 1 1 3 1 6

(4)

8 (p) 16 subito (ff) dim ... 8 > pp (lang...)

(VIVACE)

III.

in C+F

Two empty musical staves at the bottom of the page.

*Andante*

- Staff 1:** Starts with *Andante*. Markings include **in C+F**, **SOLO**, **P**, **f**, **(VIVACE)**, **(Breit.)**, and **8**.
- Staff 2:** Markings include **IN B**, **cresc...**, **#**, **m C+F**, and **18**.
- Staff 3:** Markings include **f**, **#**, and **19**.
- Staff 4:** Markings include **1**, **1**, **1**, **1**, and **p.**
- Staff 5:** Markings include **20**, **8**, **21**, **8**, and **22**.
- Staff 6:** Markings include **2**, **23**, **2**, **24**, **2**, **25**, **2**, and **26**.
- Staff 7:** Markings include **2**, **27**, **2**, **27a**, **1**, **1**, and **28**.
- Staff 8:** Markings include **IN G+D**, **ff**, **29**, **#**, **30**, and **31**.
- Staff 9:** Markings include **3**, **4**, **32**, **3**, and **33**.
- Staff 10:** Markings include **ff**, **33**, **G.P.**, **in C+F**, **KADENZ**, and **34**.

*(Presto)*

*(Adagio) frei*

*(Moderato) gemächlich*

