

Konzert für
großes Orchester

Wien 1961

Adolf Scherbaum

00.48

Allegro Moderato

I.

Flöten (picc)
2 Flöten

Oboen
2 Oboen (Engl. u.)

Klarin.
2 Klar. in C

Fag.
2 Fag. (Kontra)

Hörn.
2 Hörn. in C

Fag.
4 Fag. (in Kombination)
markieren

Pos.
3 Pos. in C
(siehe rhythmisch)

Viol.
Viol.
BRASSCH
Cello
Bass

35

1

2

3

22

77

23

23

1

5

6

7) *Subito* (pp)
Fl. picc.

This is a handwritten musical score for piccolo and flute parts. It consists of 12 staves. The top two staves are for piccolo (picc.) and the remaining ten are for flute (fl.). The score is written in a key signature of two flats (B-flat and E-flat) and a 3/4 time signature. The music is marked *Subito* (pp) and includes various dynamics such as *pp*, *ppp*, and *ppp*. There are several accents (^) and dynamic markings (pp, ppp) throughout the score. The notation includes eighth notes, quarter notes, and half notes, with some passages featuring slurs and ties. The score is divided into measures by vertical bar lines.

9

10

rit...!!
> dim....

(12) ff Tempo

(22) ff ston

(M)

(15)

16

Op. 777 3
4

21

(solo cont.)

Perc Solo

(a1) + Prec)

27

Flöte

29

30

31

32

(sempre accel bis Presto →

- Flöten (Flutes):** Part 1 (Flöten 1) and Part 2 (Flöten 2). Part 1 starts with a circled '22' and 'Flöten' with an accent (^). Part 2 starts with a circled '22' and 'Flöten' with an accent (^).
- Violinen (Violins):** Violin I and Violin II. Violin I starts with a circled '22' and 'Violin I' with an accent (^). Violin II starts with a circled '22' and 'Violin II' with an accent (^).
- Violen (Violas):** Part 1 (Violen 1) and Part 2 (Violen 2). Part 1 starts with a circled '22' and 'Violen' with an accent (^). Part 2 starts with a circled '22' and 'Violen' with an accent (^).
- Celli (Cellos):** Part 1 (Celli 1) and Part 2 (Celli 2). Part 1 starts with a circled '22' and 'Celli' with an accent (^). Part 2 starts with a circled '22' and 'Celli' with an accent (^).
- Double Basses (Kontra):** Part 1 (Kontra 1) and Part 2 (Kontra 2). Part 1 starts with a circled '22' and 'Kontra' with an accent (^). Part 2 starts with a circled '22' and 'Kontra' with an accent (^).

The score includes various musical notations such as notes, rests, slurs, and accents. Dynamics include *mf* (mezzo-forte) and *ppz* (pianissimo). The tempo marking is *sempre accel bis Presto* with an arrow pointing right.

accel - - - -

Allegro con brio (accel - Presto)

Musical score for a concert for large orchestra, SWV 48 (1961) by Adolf Scherbaum. The score is handwritten and includes the following elements:

- Tempo markings:** *Presto* (written twice), *PRESTO* (written in all caps), and *arr.rr...* (arrived).
- Performance instructions:** *längere* (longer), *Kl. Pause* (short pause), and *pp* (pianissimo).
- Measure numbers:** 33 and 34 are circled.

K I N E
 des
 1. Satz

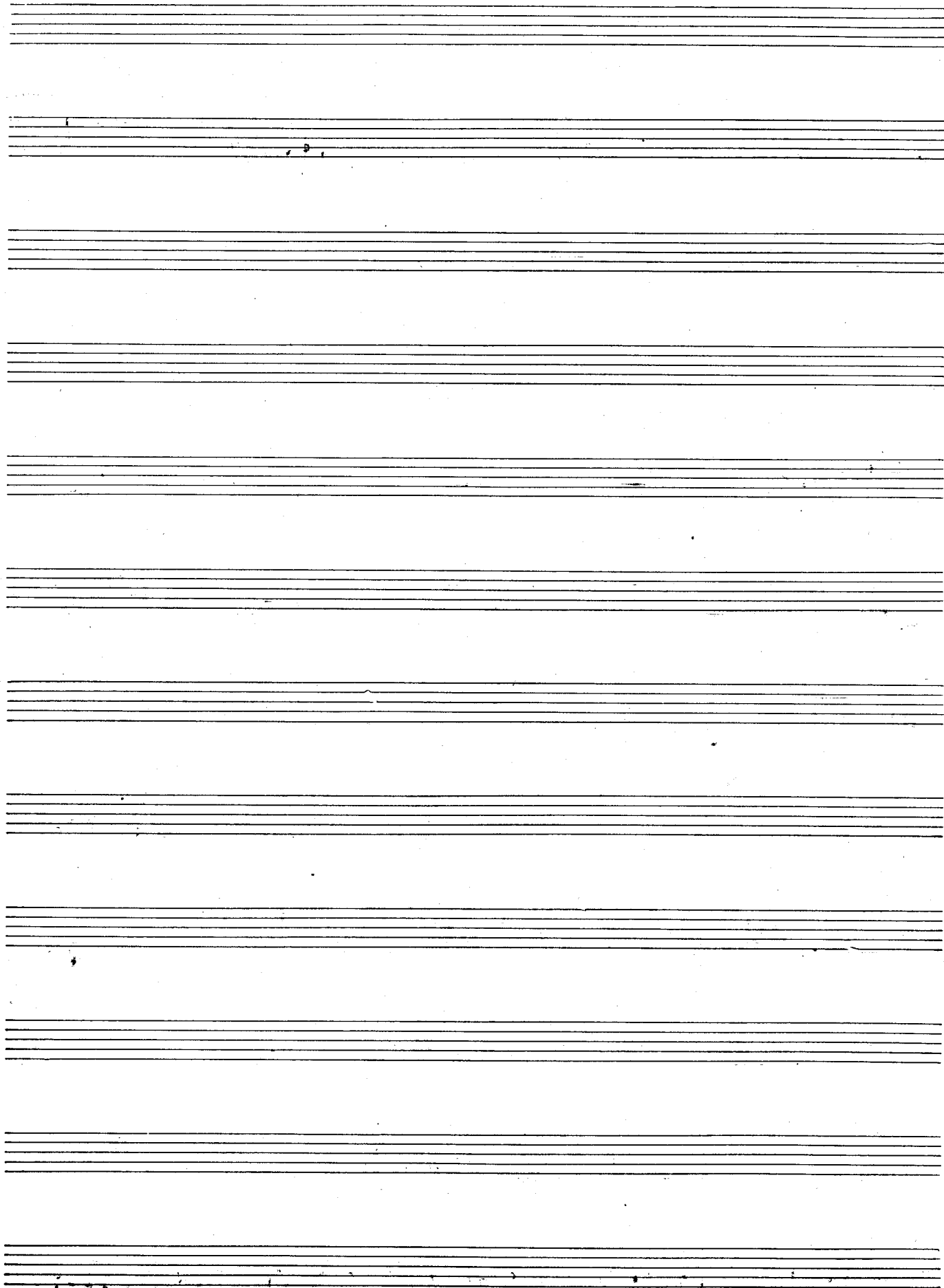

Adagio. (sehr ruhig)

II.

This is a handwritten musical score for a large orchestra, consisting of ten staves. The notation is dense and includes various musical symbols such as notes, rests, and dynamic markings. The score is organized into two systems, labeled '1' and '2' at the beginning of the lower staves. The first system (staves 1-5) features a melodic line in the upper staves with notes and rests, and a bass line in the lower staves. The second system (staves 6-10) continues the melodic and bass lines. Dynamic markings include *pp* (pianissimo), *ppp* (pianississimo), and *p* (piano). There are also circled numbers (1, 2) and other annotations throughout the score. The notation is in a key with one sharp (F#) and a time signature of 4/4.

2.

3. 21

4

5

5

6 a2 (Picc)

 - **System 5:** The first five staves are mostly empty, with rests. The sixth staff contains a melodic line starting with a circled '5'.
 - **System 6:** The first five staves are mostly empty. The sixth staff has a circled '6' and 'a2 (Picc)' above it, with a melodic line. The seventh staff has a circled 'pp' and 'a1 Klar. 1. Solo' above it, with a melodic line. The eighth staff has a circled 'pp' and 'a1' above it, with a melodic line. The ninth staff has a circled 'pp' and 'alle' above it, with a melodic line. The tenth staff has a circled 'pp' and 'arco' above it, with a melodic line. The eleventh and twelfth staves are mostly empty, with rests.

This is a handwritten musical score for a large orchestra, consisting of approximately 12 staves. The notation includes various musical symbols such as notes, rests, and dynamic markings. Key features include:

Additional markings include 'ris' (ritardando) and various slurs and accents throughout the score.

- Staff 1:** Features a melodic line with a circled '22' at the beginning and a circled '21' further along. Dynamics include *pp* and *f*.
- Staff 2:** Contains a melodic line with a circled '22' and a circled '21'. Dynamics include *pp*.
- Staff 3:** Contains a melodic line with a circled '22' and a circled '21'. Dynamics include *pp*.
- Staff 4:** Contains a melodic line with a circled '22' and a circled '21'. Dynamics include *pp*.
- Staff 5:** Contains a melodic line with a circled '22' and a circled '21'. Dynamics include *pp*.
- Staff 6:** Contains a melodic line with a circled '22' and a circled '21'. Dynamics include *pp*.
- Staff 7:** Contains a melodic line with a circled '22' and a circled '21'. Dynamics include *pp*.
- Staff 8:** Contains a melodic line with a circled '22' and a circled '21'. Dynamics include *pp*.
- Staff 9:** Contains a melodic line with a circled '22' and a circled '21'. Dynamics include *pp*.
- Staff 10:** Contains a melodic line with a circled '22' and a circled '21'. Dynamics include *pp*.
- Staff 11:** Contains a melodic line with a circled '22' and a circled '21'. Dynamics include *pp*.

Additional markings include circled numbers (22, 21), circled dynamics (pp), and circled notes. A handwritten note in the middle of the score reads: *(pp) 21 (sehr bestialisch)*. There are also markings for *vec...* and *f < 21*.

⑦ sub. fff (sehr breit ausklingend) - - -

> dü...

8 a1

pp ppp

ppp

a1

ppp

a1

ppp

a1 Solo

ppp

10 (subito **ff** oder breit)

11

(Choralartig) ppp (sehr langsam)

The score includes several key elements:

The score is highly detailed, with many handwritten annotations and markings throughout.

(frei) (obersolo)

divas
(breveter) subito appassionata

- Measure 2: a_2
- Measure 4: a_2 , b_1
- Measure 5: b_1 (2tes Kontr.)
- Measure 6: a_2 , b_1 , *breit*
- Measure 7: a_2 , b_1
- Measure 14: a_2 , b_1
- Measure 15: a_2 , b_1
- Measure 16: a_2 , b_1
- Measure 17: a_2 , b_1
- Measure 18: a_2 , b_1
- Measure 19: a_2 , b_1
- Measure 20: a_2 , b_1
- Measure 21: a_2 , b_1
- Measure 22: a_2 , b_1
- Measure 23: a_2 , b_1
- Measure 24: a_2 , b_1
- Measure 25: a_2 , b_1
- Measure 26: a_2 , b_1
- Measure 27: a_2 , b_1
- Measure 28: a_2 , b_1
- Measure 29: a_2 , b_1
- Measure 30: a_2 , b_1
- Measure 31: a_2 , b_1
- Measure 32: a_2 , b_1
- Measure 33: a_2 , b_1
- Measure 34: a_2 , b_1
- Measure 35: a_2 , b_1
- Measure 36: a_2 , b_1
- Measure 37: a_2 , b_1
- Measure 38: a_2 , b_1
- Measure 39: a_2 , b_1
- Measure 40: a_2 , b_1

This is a handwritten musical score for a large orchestra, consisting of approximately 12 staves. The notation is dense and includes various musical symbols such as notes, rests, beams, and slurs. Performance markings are present, including 'breit' (broad), 'accel' (accelerando), and 'rit' (ritardando). There are also circled numbers (e.g., 2, 15, 94, 112, 3/4) and dynamic markings like 'ff' and 'p'. The score is written on a grid of vertical lines, likely representing measures. The overall style is that of a composer's sketch or a working draft.

(Sehr breit + langsam)

(großes rit + dim)

(Choral artig)!

Sehr breit.

(frei)

TUMISOHO

dim + rit...

dim + rit...

(Engl. H.) Solo (in C notiert)

pp (Pizz) sehr

rit.....

FINE
 oca
 2
 Satz

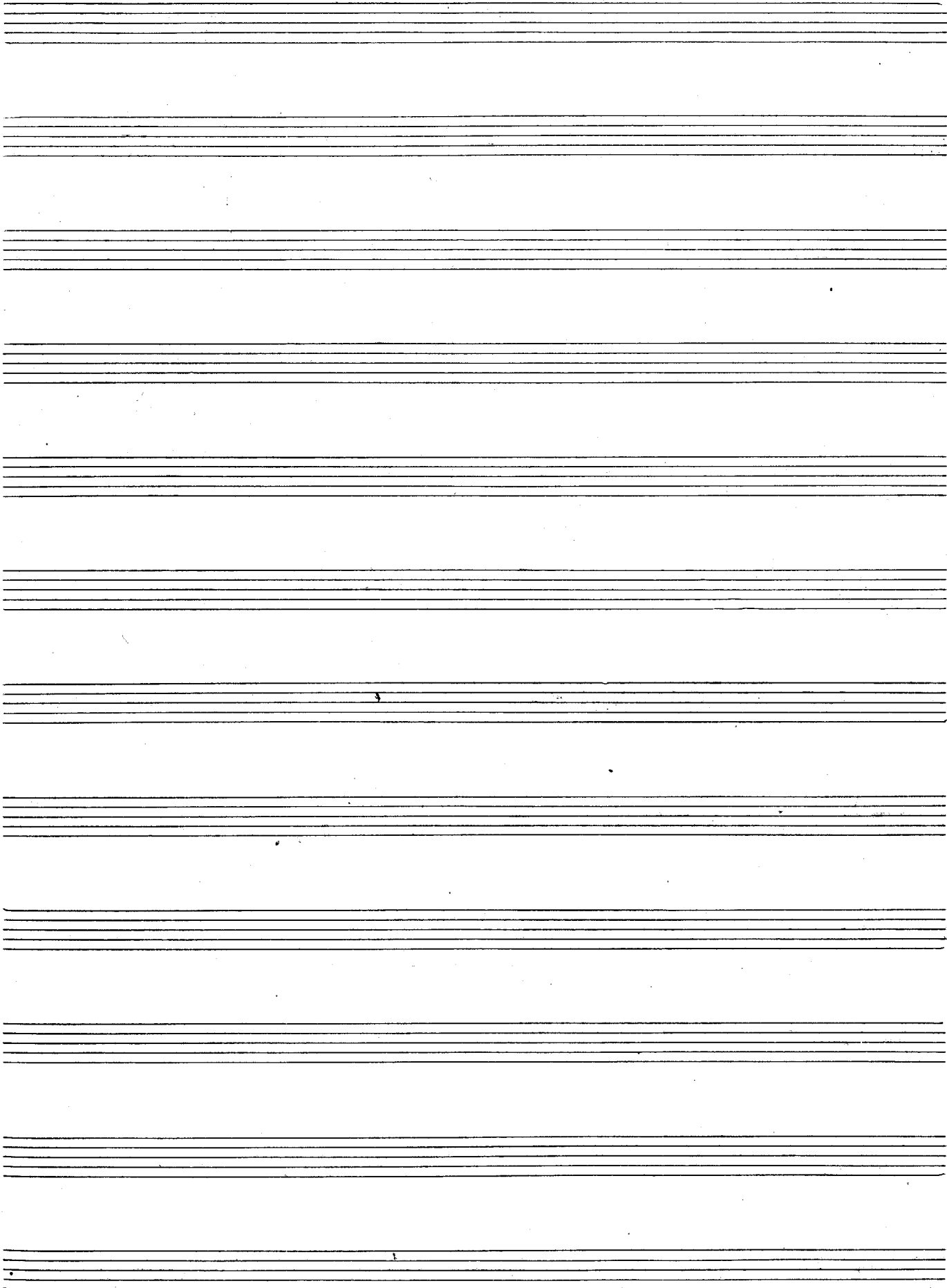

III. Finale

(Adagio) sehr ruhig

This is a handwritten musical score for a large orchestra, consisting of 12 staves. The notation is dense and includes various musical symbols and markings:

- Staff 2:** Contains a single horizontal line, indicating a rest for the instrument.
- Staff 3:** Shows a melodic line with notes and accidentals, including a flat.
- Staff 5:** A single horizontal line.
- Staff 6:** A single horizontal line.
- Staff 7:** A single horizontal line.
- Staff 8:** A single horizontal line.
- Staff 9:** A melodic line with notes and accidentals, including a flat.
- Staff 10:** A melodic line with notes and accidentals, including a flat.
- Staff 11:** A melodic line with notes and accidentals, including a flat.
- Staff 12:** A melodic line with notes and accidentals, including a flat.

On the right side of the score, there are several large, stylized markings that appear to be 2 and 2 , possibly indicating a second ending or a specific performance instruction. The overall style is that of a composer's sketch or a working draft.

(Presto) sehr rasch und flüssig

2

3

④

(Fl. + Acc) 5

6

9

10

10a

11

Ala

12

13) **pp** *sempre crescendo*

14

15

meno...
(Fl. + Perc)

12

meno...

11

13

meno...

1
2

11

11

15

orc-----

Flöten

Fl

2

Fl

2

Fl

(Fagotte)

2

Fl

1

2

④ ④ ④ =

(stark + sehr rhythmisch)

♯
18

19

Annotations and Markings:

20a
20a

21

24

> ppp (auf 2)

a1

24 (Sub. 77) sehr schnell

27 (sub-pp)
(ad+acc)

Page 29 (left side of the image):

- Staff 1 (Violin I): Rest.
- Staff 2 (Violin II): Rest.
- Staff 3 (Viola): Rest.
- Staff 4 (Cello): Rest.
- Staff 5 (Double Bass): Rest.
- Staff 6 (Flute): *flauto*, *ppp*, notes.
- Staff 7 (Clarinet): Rest.
- Staff 8 (Bassoon): Rest.
- Staff 9 (Trumpet): Rest.
- Staff 10 (Trombone): Rest.
- Staff 11 (Tuba): Rest.
- Staff 12 (Timpani): Rest.
- Staff 13 (Cymbals): Rest.
- Staff 14 (Triangle): Rest.
- Staff 15 (Snare Drum): Rest.
- Staff 16 (Bass Drum): Rest.

Page 30 (right side of the image):

- Staff 1 (Violin I): Rest.
- Staff 2 (Violin II): Rest.
- Staff 3 (Viola): Rest.
- Staff 4 (Cello): Rest.
- Staff 5 (Double Bass): Rest.
- Staff 6 (Flute): *ppp*, notes.
- Staff 7 (Clarinet): *ppp*, notes.
- Staff 8 (Bassoon): *ppp*, notes.
- Staff 9 (Trumpet): *ppp*, notes.
- Staff 10 (Trombone): *ppp*, notes.
- Staff 11 (Tuba): *ppp*, notes.
- Staff 12 (Timpani): *ppp*, notes.
- Staff 13 (Cymbals): *ppp*, notes.
- Staff 14 (Triangle): *ppp*, notes.
- Staff 15 (Snare Drum): *ppp*, notes.
- Staff 16 (Bass Drum): *ppp*, notes.

A set of seven empty musical staves, arranged in two columns of three with one staff in between. Each staff begins with a treble clef on the left. The staves are prepared for an orchestral score, with various clefs and key signatures indicated by the initial notes in the lower section.

1.
A single staff of music containing a melodic line. It begins with a treble clef and a key signature of one sharp (F#). The melody consists of eighth and quarter notes, with some notes beamed together. The staff ends with a fermata over the final note.

2.
A single staff of music containing a melodic line. It begins with a treble clef and a key signature of one sharp (F#). The melody consists of quarter notes, some with slurs. A circled 'pp' dynamic marking is placed below the staff. The staff ends with a fermata over the final note.

A single staff of music containing a melodic line. It begins with a treble clef and a key signature of one sharp (F#). The melody consists of quarter notes, some with slurs.

A single staff of music containing a melodic line. It begins with a treble clef and a key signature of one sharp (F#). The melody consists of quarter notes, some with slurs.

A single staff of music containing a melodic line. It begins with a treble clef and a key signature of one sharp (F#). The melody consists of quarter notes, some with slurs.

32

33

34

1. *f'* *4 f'* *f'* *f'* *pppp*

2. *pppp*

pppp

pppp

pppp

Prestissimo

35

Adagio

36

(oder breit ausspielen)

(alle) solo (aufgehört)

(frei)

(fela breit)

Flöten
Sous-sopran

- Staff 2:** Features a melodic line with notes and rests.
- Staff 4:** Continues the melodic line.
- Staff 5:** Continues the melodic line.
- Staff 6:** Continues the melodic line.
- Staff 7:** Continues the melodic line.
- Staff 8:** Continues the melodic line.
- Staff 9:** Continues the melodic line.
- Staff 10:** Continues the melodic line.
- Staff 11:** Continues the melodic line.
- Staff 12:** Continues the melodic line.

Dynamic markings include "breit" at the top right and "unns." (likely *unns.*) in the lower right section. There are also several circled numbers, possibly indicating measures or specific notes.

90

großes dim + rit.

44

(sehr schwach) sempre rit + dim ----

42

Fine
des
KONZERTES

1961
Wien
Hofb
Scherbaum