

sehr langsam

CTB
Baße

gr.
Trommel

4 Hörner
in F

a2

Klar. in C
Solo

CTB

pt. TR

4 Hörner

1+2 Viol. 1. 2. pp

Br. pp

CTB pp

Klavinetto Solo mf

Pr-TR.

4 Hornen pp

Klarin (frei) Solo mf

stagem

accel. f

accel.

Presto

breit

2Fl. a_2

2OB a_2

2Klar inc a_2

2Fg a_2

3TR inc a_2

4Hörn inc a_2

3Pos a_2

Tuba a_2

1+2 Viol a_2

Bn a_2

CtB a_2

92 b weit

92 $\frac{e}{\equiv}$ $\frac{f}{\equiv}$ $\frac{g}{\equiv}$ $\frac{a}{\equiv}$

sehr ruhig

ruhig — (

OBOE Solo

1+2

B♭

C+B

E Bass

Schl. Werk

Flöte Solo (Solo)

3Pos
Tuba

E-Gitarre

Schlagz

breit

2

The notation includes many notes, some beamed together, and various musical symbols like slurs, accents, and dynamic markings. The word "breit" is written at the top, indicating a broad or wide performance style. The number "2" is circled in the top left corner.

System 1:

System 2:

System 3:

System 4:

Allegro

breit (größer gut klein)

sehr ruhig

Flöte

Solo

sehr langsam

CTB
pp #0

pr. TR.
pp 1 1 2 2 1 1 2 2 1

4 Hörner
pp # d # d

3 Pos. Trombe
Hpp

CTB
#0

Hpp

ppp (sempre - gr. Steigerung bis Presto)
RASCH

acc.
Crescendo →

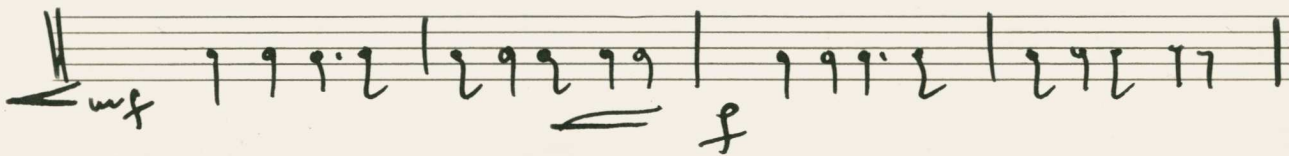
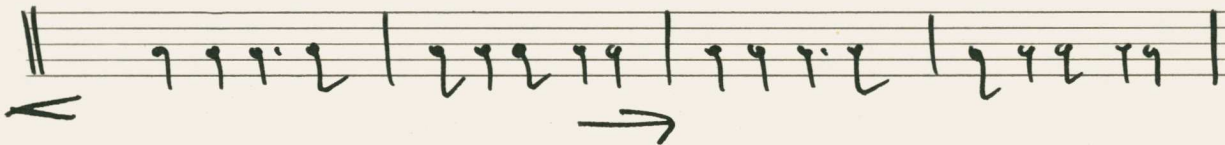

STR. in C

4 Hörner in C tief

3 Posunen Tuba

Schlagwerk

E-Bass

SCHLW. Solo

Solo

STR. 1

4H.

3Pos. Tuba

Schl.w.

Sollays.

STR.

4H.

3Pos. Tuba

Sollays.

Block A

Klarinette Solo

1 *molintisch*

pp

Block A.

Block A.

Block A.

Block A.

Block A

Block A (auf crescendo) <

Block A

SCHL.

din

3TR. ppp (sempre crescendo!!)

4H auf ruhige 2 halblöge

3POS ppp

Tuba ppp

Subbass ppp

- 1TR. (1st Trumpet)
- 2TR. (2nd Trumpet)
- 3TR. (3rd Trumpet)
- 1H. (1st Horn)
- 2H. (2nd Horn)
- 3H. (3rd Horn)
- 4H. (4th Horn)
- 1Pos. (1st Trombone)
- 2Pos. (2nd Trombone)
- 3Pos. (3rd Trombone)
- Tuba
- SGHW (Saxophone/Guitar/Wind)

1TR

2TR

3TR

1H

2H

3H

4H

1Pos

2Pos

3Pos

sempre cresc.

Tuba

Schlagw.

breite $\frac{4}{4}$

2 Flöten
2 Oboen
2 Klarinetten in C
2 Fag. in C
3 TR. in C
4 H. in F
3 Pos. tuba
1/2 Viol.
Br.
Ct. Bass

nicht schleppen

gr. ritardando

1961

Koncert
Wien.

A. Scherbaum