

Notenheft

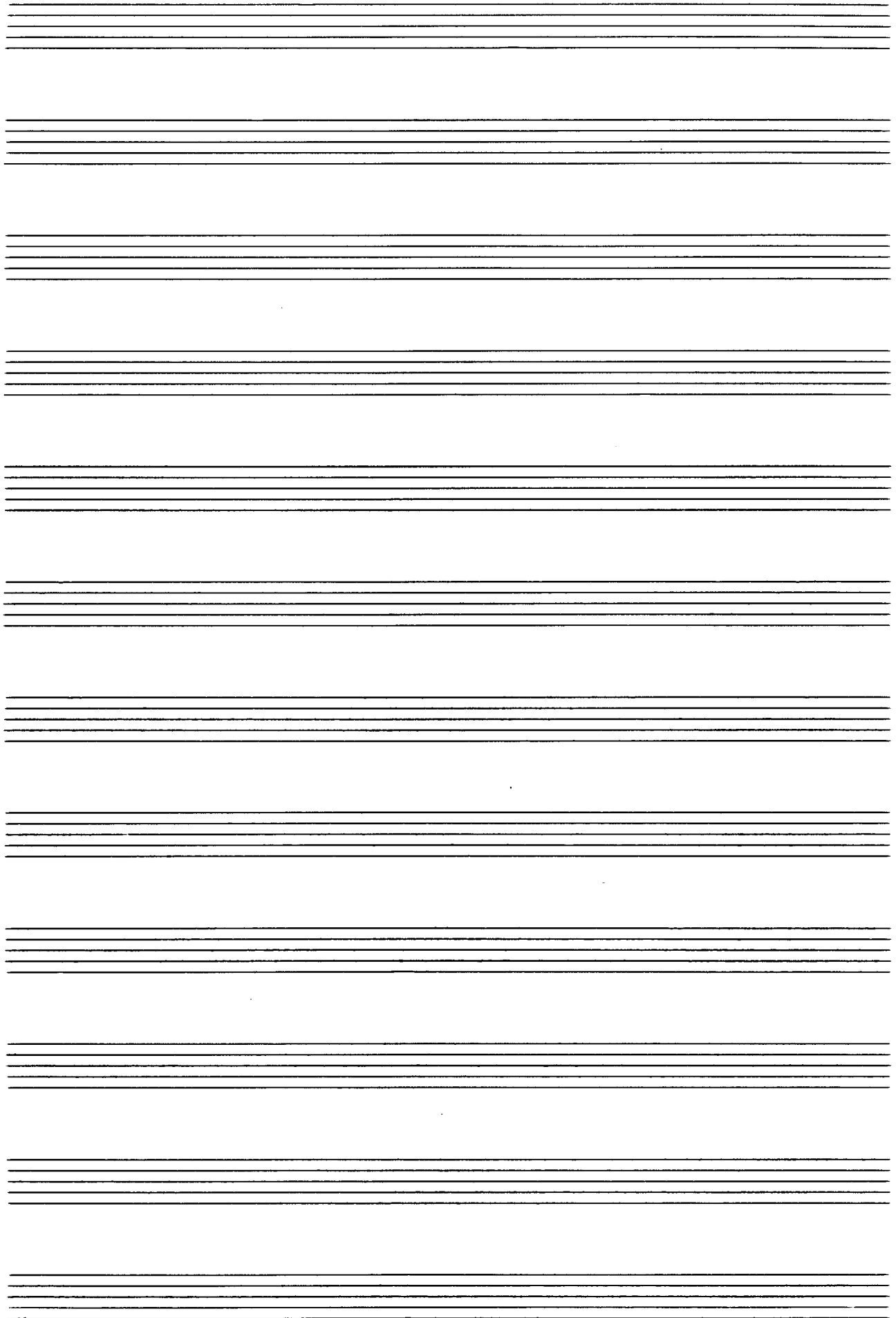

Allegro

2 Oboen

Solo

3 (P)

2 Klar
in C

4 (a1)

2 Fg

Solo

(P)

1

Handwritten musical score for the third system, featuring a piano part with a circled number 3 in the top right corner and circled numbers 1 and 2 in the left margin.

- 2 Fl**: Flute 1 and 2, starting with a circled '2' and a sharp sign.
- 2 Ob**: Oboe 1 and 2, starting with a circled '2' and a sharp sign.
- 2 Kl**: Clarinet 1 and 2, starting with a circled '2' and a sharp sign.
- 2 Fg**: Bassoon 1 and 2, starting with a circled '2' and a sharp sign.
- 3 TR**: Three Trombones, starting with a circled '2' and a sharp sign.
- 4 H in C tief**: Four Horns in C, starting with a circled '2' and a sharp sign.
- 3 pos Tuba**: Three positions of Tuba, starting with a circled '2' and a sharp sign.
- 1+2 Viol**: Violin 1 and 2, starting with a circled '2' and a sharp sign.
- Bn**: Bassoon, starting with a circled '2' and a sharp sign.
- CtB**: Contrabass, starting with a circled '2' and a sharp sign.

8

9

⑨ sempre cresc...

solo
f

• OBOE (Solo)

pp

2 OBOEN

Solo Viol.

Performance instructions and markings include:

- (2x lento)** with arrows pointing left and right, located below the 5th staff.
- (2te + gr. rit)** with a square box, located below the 5th staff.
- DC.** (Da Capo) with the words *da capo* and *weiter* written below it, located on the 10th staff.
- 2+2** marking on the left side of the 9th staff.

SCHL. WERT

breit (sempre diu

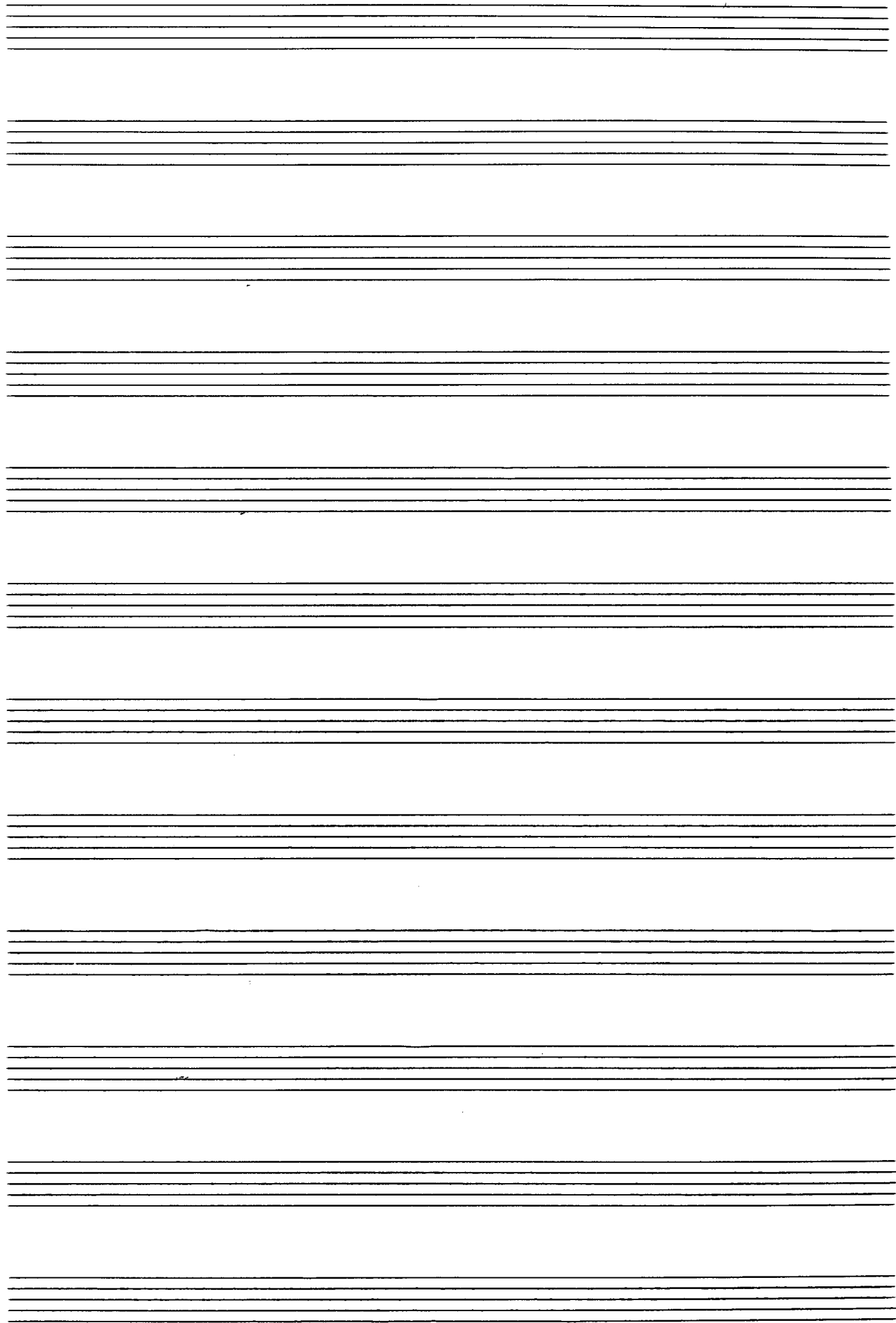

Lento ||

1V
2V
Br
C
B

1
2
B
C
B

ONESS...

The score is organized into systems:

- String Section (Violins I & II, Violas, Cellos, Double Basses):** The top four staves. Each staff has a circled '2' and a sharp sign (#). The notation consists of long, sweeping lines with some notes at the beginning and end, indicating sustained or glissando passages.
- Woodwind Section (Flutes, Oboes, Clarinets, Bassoons):** The middle two staves. Each staff has a circled '2' and a sharp sign (#). The notation consists of long, sweeping lines with some notes at the beginning and end, indicating sustained or glissando passages.

□

OBOE solo

4H

3Pos tuba

Handwritten musical score for Oboe solo, 4 Horns (4H), and 3 Trombones (3Pos tuba). The Oboe part features a melodic line with slurs and accidentals. The Horns and Trombones parts consist of rhythmic patterns and sustained notes with accidentals.

Handwritten musical score for Oboe and Piano. The Oboe part has a melodic line with slurs and accidentals. The Piano part has rhythmic patterns and sustained notes with accidentals.

Handwritten musical score for Oboe and Piano. The Oboe part has a melodic line with slurs and accidentals. The Piano part has rhythmic patterns and sustained notes with accidentals.

Flöte (Solo)

Flöte *breit*

Handwritten musical score for Flute (Fl.), 2nd Trumpet (2tr), Trombone (Tromba), and Bassoon (Fag.).

Handwritten musical score for Flute (Flöte).

Handwritten musical score for Flute (Flöte).

subito ff
b b $\frac{3}{4}$

Solo
Violine

sehr ruhig

Solo
Viol.

lange
verklungen Fin

ppp

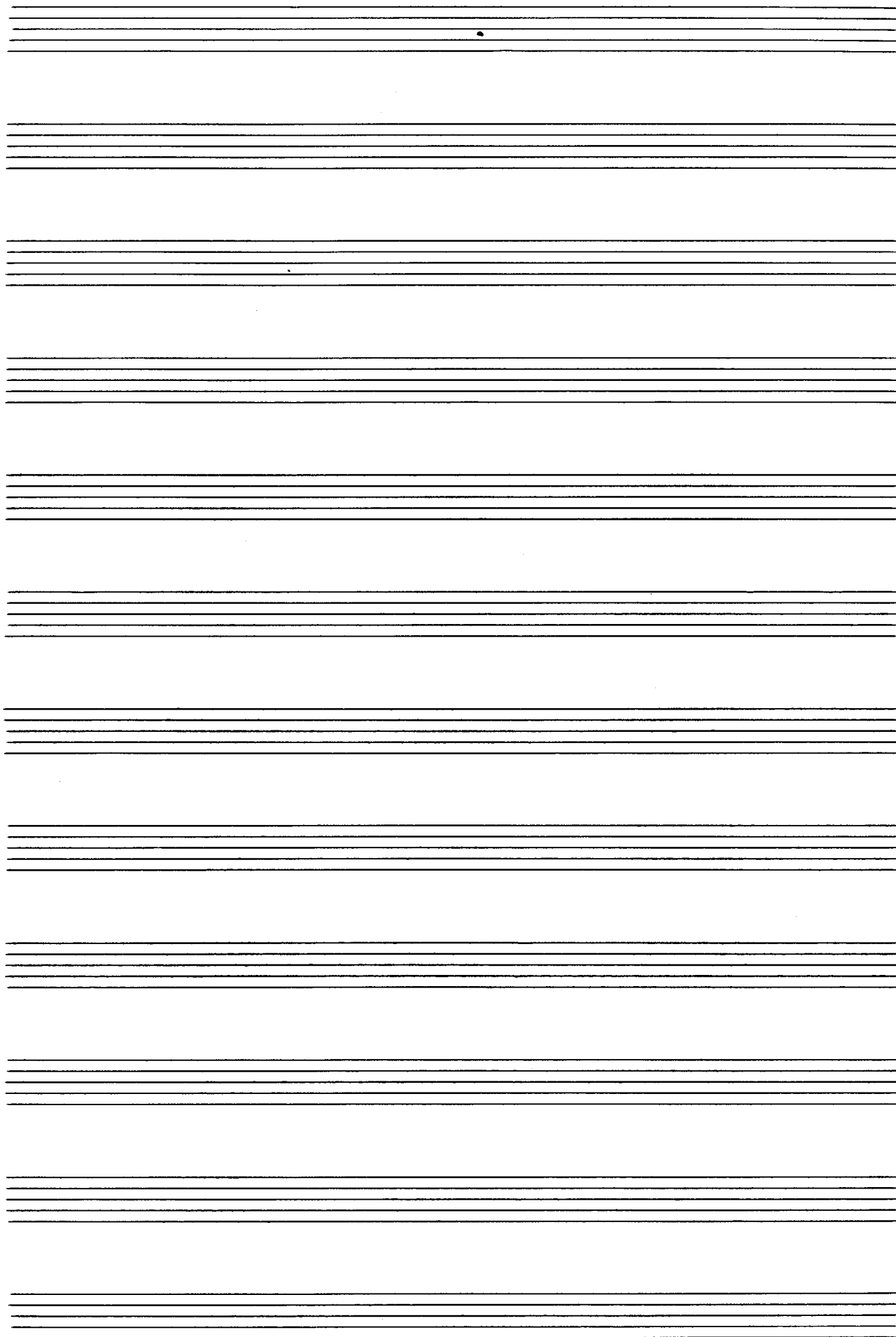

breit

suolo

1V

2V

Bw

C

B

Klarinette Solo

4H
in ctif
3Pos
Tuba

III.

Presto

2 Flöten

2 Klarin

2 Fagte

D

45

Handwritten musical score for an orchestra. The score is organized into systems:

The notation includes various note values, rests, and dynamic markings such as 'p' (piano) and 'f' (forte). The score is enclosed in a large hand-drawn bracket on the right side.

Klarin.

solo

pp

scall.
werk

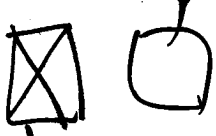

D.S.

- Staff 2:** *pp* ← *perman cresc.* →
- Staff 7:** *D.C. al*
- Staff 12:** *D.C. bis. al con*
- Staff 13:** *SCHL. Werk.* (written vertically on the left side)

So rasch als möglich

Handwritten musical score for a concert for orchestra in 3 parts, SWV 76 (1961) by Adolf Scherbaum, o. B. The score is written for a full orchestra and includes the following parts:

- Woodwinds:** Clarinet in Bb (C), Bassoon (Bn), and Contrabassoon (C).
- Brass:** Trumpets 1 & 2 (A), Trumpets 3 & 4 (B), and Trombones (Bn).
- Strings:** Violins (1 & 2), Violas, Cellos, and Double Basses (Kontrabass).

Staff 1: Chord symbols: $F\#m$, Gbm , $F\#m$, $F\#m$, Bbm

Staff 2: Rhythmic patterns: $1\ 9\ 4$, $7\ b\ 9\ 9$, $9\ b\ 9\ 9$, $9\ 4\ 9$, $b\ 9\ 9$

Staff 3: Marking: 0.2 with a downward arrow.

Staff 4: Rhythmic patterns: $9\ 9\ 9$, $9\ b\ 9\ 9$, $9\ b\ 9\ 9$, $9\ 4\ 9$, $b\ 9\ 9\ 9$

Staff 5: Complex rhythmic patterns with many notes and accidentals.

Staff 6: Melodic line with notes and accidentals.

Staff 7: Complex rhythmic patterns with many notes and accidentals.

Staff 8: Complex rhythmic patterns with many notes and accidentals.

Staff 9: Melodic line with notes and accidentals.

Staff 10: Rhythmic patterns: $9\ 9\ 9$, $7\ b\ 9\ 9$, $9\ b\ 9\ 9$, $9\ 4\ 9$, $b\ 9\ 9\ 9$

größtes
Zitendend

22

FIN

1967
Scherbaum
Adolf

lange
halten

(auf 3 Schläge)