

SONATEN
Wien 1961 für Klavier
Adolf Scherbaum

Notenheft

DITTE MATERIAL schonen

Sonate [1]

1. Allegro
2. Adagio
3. Prestissimo

Wien 1961 Adolf Scherbaum

I.

Allegro

①

②

③

5

6

7

II.

Andagio

pp

dim ^

1

mf

f

p

2

p

p

3

f

dim

p

4

Prestissimo

sempre cresc.....

no harsh as möglich

12.

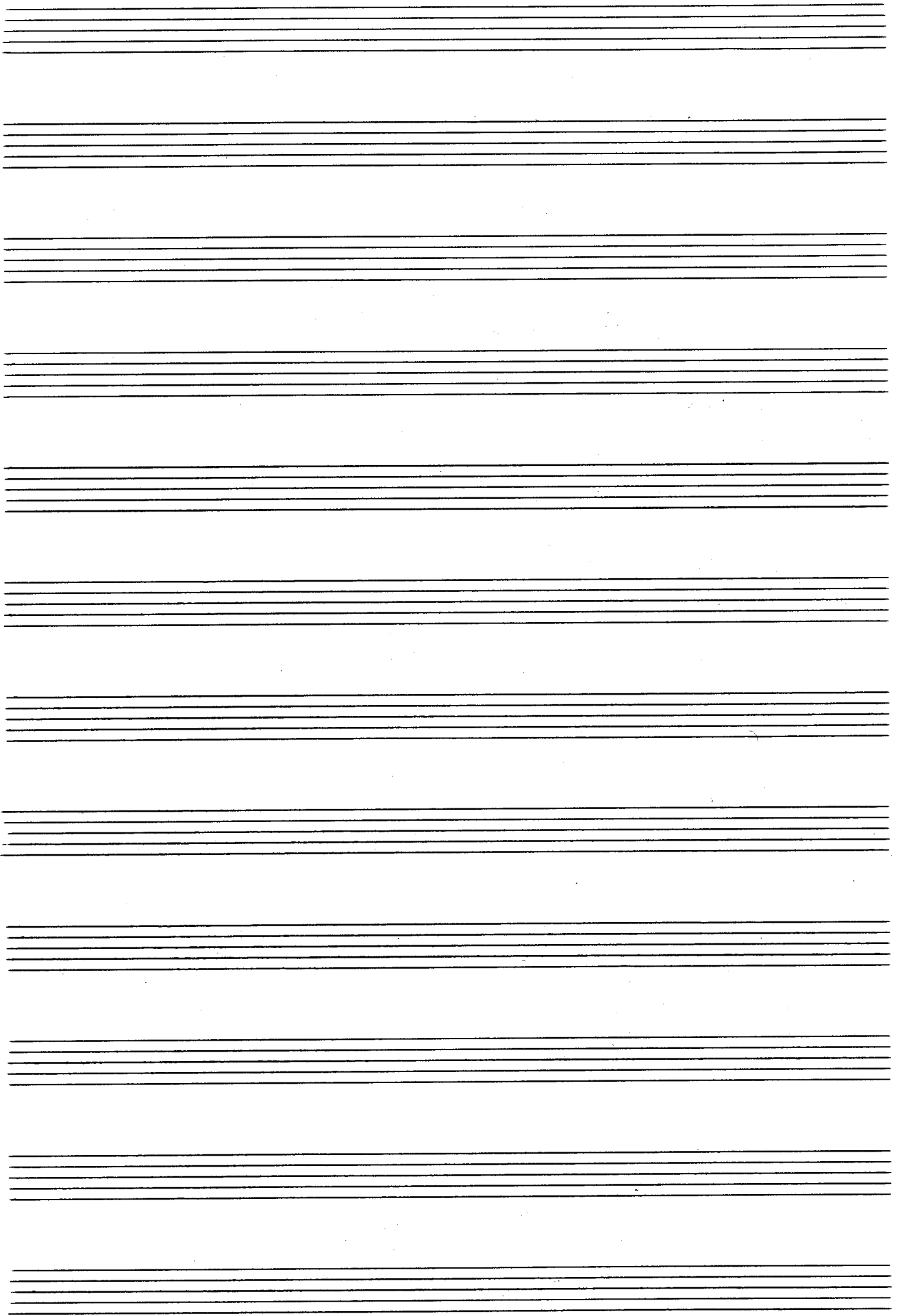

Sonate II.

1. Adagio
2. Allegro
3. Prestissimo

Wien 1961 A. Scherbaum

Adagio I

Ruhig (sehr langsam) (auf 6 Schläge) aut. lib. (2 Schläge) ①

②

③

④

II.

Allegro

ff *markant*

①

②

① ②

(letzte ganz rit.)

FINE

Adagio (sehr ruhig)

13

14

15

poco rit.....

16

(sehr ruhig)

6 pp (auf 6)

18

fff

19

20

din + rit.....

Da capo
II. Allegro al Fine

pp

21

III. Prestissimo (Finale)

Prestissimo

8 hervor

9

10

11

12

13 noch steigern ----->

14

15

(so rasch als möglich)

weiter
staccato

13

14

15

ohne jedes rit.....

Adolf Scherbaum
Wien
1961