

# Teil I.

**Allegro**

OBOE Solo

## Konzert f. gr. Orchester

Besetzung:

2 Flöten,  
2 Oboen,  
2 Klar.  
2 Fag.

3 Tromp. in C

4 Hörner (incl. 2nd) |  
4 Posonnen

Streicher

Pauken (Harfe)

1962 Adolf Scherbaum

④

⑤

⑥

⑥

(11)

*Solo*

1V *p* *Cresc...* *f*

2V *p*

Bn *p* *pizz*

CB *p* *pizz*

(12)

*f*

*f*

*f*

*f*

3TR 63. *dür =* (15)

44

4Pos

Solo TRUMP. (16)

(p) *cresc.*

(17)

*f* *p*

Flöte (18)

TR

*f* *p*

b<sub>6</sub> 0

(19)

(20)

leben  
 Gitarre  
 moderato

(20) *Cresc.* *subito* (p) *↘*

(21)

OBOE Solo (p)

Solo Violine

(22)

(23)

tr. Palle HP

2tr HP

Bu HP

Ch. HP

1111

~~C.~~  
D.C.  
2

# Teil 2

sehr langsam und feierlich

Klarin. Solo  
in B

Harfe

*breit*

*din*

*Flöte Solo*

**FINE** D.C.

OBOE Solo

weit (die →)

~~2te & 3te~~  
D.C.  
al Fine

# Teil (3)

Presto (Prestissimo) so rasch wie möglich (2)

- 3TR** (3 Trumpets): Treble clef, 3/4 time signature. Notes include a triplet of eighth notes in the first measure, followed by quarter notes and eighth notes with accents (^) and slurs.
- 4H** (4 Horns): Treble clef, 3/4 time signature. Notes include quarter notes and eighth notes with accents (^) and slurs. A handwritten note "(hart)" is present.
- 4Pos** (4 Trombones): Bass clef, 3/4 time signature. Notes include quarter notes and eighth notes with accents (^) and slurs.
- Pauke** (Drum): Bass clef, 3/4 time signature. Notes include quarter notes and eighth notes with accents (^) and slurs. A handwritten note "inc" is present.

- Flute**: Treble clef, 3/4 time signature. Notes include quarter notes and eighth notes with accents (^) and slurs.
- Oboe**: Treble clef, 3/4 time signature. Notes include quarter notes and eighth notes with accents (^) and slurs.
- Bassoon**: Bass clef, 3/4 time signature. Notes include quarter notes and eighth notes with accents (^) and slurs.
- Pauke** (Drum): Bass clef, 3/4 time signature. Notes include quarter notes and eighth notes with accents (^) and slurs. A handwritten note "in Be" is present.

(2) Violinen

(Violinen  
aus Oktavtiefer

- Other:** There are several circled numbers (2, 3, 4, 5) and other markings throughout the score, possibly indicating rehearsal marks or specific performance instructions.

in C

(in Be)

(Klarin. Solo (in C))

2 Flöte

5

6

Flöte

ff

(2 POSITIVEN)

7

8

9

bart

Solo Viol. (1)

Solo Viol. (2)

ff sempre din

(beide oder isoliert)

Poucke Solo (in D)

mp cresc... (in C)

mf =

10

R.C.

ppp *cubito ppp*  $\leftarrow$  *cresce cresc. - bis #L*

4 Pos.  $\text{D}:$   
4 Horn.  $\text{D}:$   
 $\text{D}:$  CtB  
pizz  $\text{D}:$

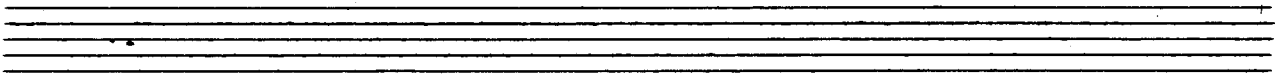

13

14

- Staff 1: Flute (Fl)
- Staff 2: Clarinet in B-flat (Cl Bb)
- Staff 3: Clarinet in A (Cl A)
- Staff 4: Bassoon (Fag)
- Staff 5: Horn in F (Horn F)
- Staff 6: Horn in C (Horn C)
- Staff 7: Trumpet in C (Tromp C)
- Staff 8: Trombone in C (Trombon C)
- Staff 9: Trombone in B-flat (Trombon Bb)
- Staff 10: Tuba (Tuba)
- Staff 11: Timpani (Timp)

Key features of the score include:

- Measures 13 and 14 are circled at the beginning of the page.

Additional markings include a circled '25' in the top right corner, a circled '25' on the left side, and a circled '25' at the bottom center. The score is written in black ink on white paper.

Fine (Konzert f. gr. Orchester) 1962