

Die Madonnen der
Nähmaschine
für Sopran und
kleines Ensemble.

Notenheft

R63

Adolf Scherbaum

DIE MADONNA
DER
NÄHMASCHINE

(Aus dem Zyklus v. A. De Nora)

für Sopran

Flöte
Vibraphon
Klavier
SCHLAGWERK

1963 Adolf Scherbaum

langsam

FM

BAHNHOF DER KLEINEN

(sehr ruhig)

LÄNDLICHEN STADT

(frei)

IST SIE EIN-GE-STIEGEN

IHR ÄRMLICHES KLEID VON SCHWARZEM KA-TUN LIEGT SAUBER UND

GLAT ÜBER SCHMALEN SCHULTERN UND EINEM HAGERN HUNGERNDEN

(frei)

LEIB, - IHRE AUGEN LAGERN TIEF IM GRUNDE DER

(poco rit...)

KAMMERN WIE GE= SCHLAGENE HUNDE UND BLICKEN MATI

Als HÄTEN SIE LANGE ZEIT NÄCHTE DURCH-WACHT

pp
Rechnal

ppp

SIE SITZT NOCH KAUM IN DEM ROLLENDEN ZUG EINE

mf

f

p

HALBE STUNDE

DR.

FALLEN IHR SCHON DIE

LIDER ZU VOR

(großes rit mit dämmern / frei)

MÜDIG - KEIT

DAS ARM' JUNGE

WEIB

SCHLÄFT EIN -

bewegter

UND DAS RASSELN UND RÜTELN DER FAHATHI-NEIN: SICKERT EIN TR-

Raschel

PFEIF DOCH NICHT SO

ABER

SOLCH EINE PFEIFE O - HO O -

HO ICH WEIß

KLINGT

EBEN

ZU

WUNDERVO - LL

UND DANN GE- BLASEN MIT SOLCHER LUNGE

Flatt. 3.

Pedal

KEIN STABSTROH - PETER BLÄST BESSER JA - WOLL DOCH NUN IST'S GENUG

Flatt. 3.

GE NUG HÖRST DU SIEH, MUTTCHEN HÄLT SICH DIE OHREN SCHON

ZU KANN NICHT MEHR BEI DIR STEHEN UND SPIELEN

MUß WIEDER NÄHN OHNE RAST UND ROH FÜR DIE REICHEN KINDERCHEN

Handwritten musical score for the first system. It features a vocal line in G major with lyrics "MUß WIEDER NÄHN OHNE RAST UND ROH FÜR DIE REICHEN KINDERCHEN". The piano accompaniment is in 4/4 time, with a bass line starting on a low G and moving up. Dynamics include *mf* and *f*. There are large handwritten numbers 5 and 4 in the piano part.

KLEIDCHEN NÄHEN DIE AM WERKTAG IM SONNTAGSSTADT GEHEN

Handwritten musical score for the second system. It features a vocal line in G major with lyrics "KLEIDCHEN NÄHEN DIE AM WERKTAG IM SONNTAGSSTADT GEHEN". The piano accompaniment is in 4/4 time, with a bass line starting on a low G and moving up. Dynamics include *mf* and *f*. There are large handwritten numbers 5 and 4 in the piano part.

WIE MEINEM KNABEN SIE SO GE - FIELEN

EIJA MEIN SOHN EIJA - PO - PEI SCHLAF NUR SCHLAF UND

TRÄUME DA - VON -

RÖLLE - RÖLLE -

ROLLERT DAS WÄGELIN

accel. →

WÄHREND . ICH MIT DEN HÄNDEN DEN FLINKEN NÄH'

RÖLLE RÖLLE

(gr. rit + dim

ROLL ICH DEN WAGEN MIT EINEM BEIN

JUNGE SCHLAF

EIN ..

JUNGE

SCHLÄFT NOCH SCHON

heftig (marcato)

ABER NUN FEST IN DIE MA - SCHINE HI - NEIN

FEST GE - TRETEN MORGEN MÜSSEN ^{ZWEI} KLEIDER FERTIG - SEIN

RATA TA • RATATA RATATA GEH NUR —

77

hart

4

MEIN RÄDCHEN GEH RATA TA • RATATA RATATA

4

77

SO IST'S RECHT IHMER ^{so!} RATA TA RATA TA

RATA TA TA NON WARUM LANGSAMER

RAT RUCK .. großes mit .. tchen

mf ff

ruhig (frei) DER ZOG HÄLT DIE SCHLÄFRIN ER-WACHT UND

p pp Pedal bis

SCHAUT WIE IRR

IN DAS MENSCHEN GE - WIRR

DAS DIE WAGEN VER -

LÄßT UND VO - RÜBER TROLLT *

WO BIN ICH DENN -

Wo ~~wo~~

(frei) sprechen

RUHIG!

IST NICHT MEIN JUNGE
BEI MIR
HAT NICHT NOCH EBEN SEIN,
WÄGELN GEROLLT
HÖRTE ICH NICHT
MEINER NÄHMASCHINE GEWÜNTES
GEKLIRK

SIE STEHT AUF

REIBT SICH DIE AUGEN UND

OH

SCHLÄGT SICH DIE HÄNDE VORS
BLASSE GE-SICHT UND

BRICHT IN TRÄNEN SINNLOS SCHLUCHZENDE TRÄNEN AUS ZU HAUS

WAR SIE DOCH EBEN NICHT (frei) OH WO IST IHR ZÜ - HAUS

(frei) *ritardando* **DACH** **RUHIG** (schreitend) erzählend.)

FÜR SIE GIBT ES NICHT HEIMAT HERD UND DACH

AUS DER IHRIGEN TRIEB SIE EIN REICHER HI - NAßS DEM SIE ELENDE MIET GROSCHEN

Empty musical staves for the bottom of the page.

SCHULDIG BLIEB SCHULDIG WEIL SIE SEIT WOCHEN SCHON OHNE ARBEIT

OHNE VER-DIENST UND LOHN NUR IMMER IN IHREN VIER WÄNDEN SAß

(frei)

SIE SAß AN IHRES KINDES BETT OHNE UNTER LAß

VIELE TAGE UND NÄCHTE DIE WOLLEN LANG ZITERN UND

SCHICKSAL BANG UND SAH WIE DIE ELEND KRANKHEIT DIE SCHWINDSUCHT

FRAB IHREN EINZIGEN SOHN (frei - sehr langsam) IHREN SÜßEN JUNGEN

(accelerando)

HERZ UND LUNGEN UND WANGEN UND ÄRMCHEN UND BLONDE LOCKEN

GLEICH DER SONNE DIE LANGSAM FRISST DEN SCHNEE MÄRZ im b

Ruhig

IHR MUTTER - HERZ VER - GAB - VER - GAB DAS SIE NUR EINE TRETMASCHINE

ist, DIE STILLE NICHT STEHN DARF TOTERSCHROCKEN DIE WEITERGEHEN MUß OHNE ZU

STOCKEN UND NICHTS ZU HÖREN HAT DIE MA-SCHINE ALS EIN

Handwritten musical score for the first system. It features a vocal line with lyrics "STOCKEN UND NICHTS ZU HÖREN HAT DIE MA-SCHINE ALS EIN". The music is in 4/4 time. Dynamics include "f" (forte) and "p" (piano). There are various musical notations such as slurs, accents, and fermatas.

EINZIGES WORT — VER- DIENE VER- DIENE

Handwritten musical score for the second system. It features a vocal line with lyrics "EINZIGES WORT — VER- DIENE VER- DIENE". The music is in 3/4 and 4/4 time. Dynamics include "ff" (fortissimo) and "pesante" (heavy). There are various musical notations such as slurs, accents, and fermatas. The piano accompaniment includes chords and a "Pedal bis" instruction.

sehr ruhig (frei)

EIN MENSCH VER - GIBT DA - RAUF ZU - WEILEN

bewegter (accel)

SCHON EILEN DIE LETZTEN VOR - BEI AN DER WEINENDEN FRAU

RAUH HERRSCHT SCHAFFNER SIE AN DA RAFFT SIE SICH ENDLICH EM -
 EIW

- POR UND VER - LÄBT DEN WA - GEN -

(accel) ~~~

DICH JETZT

SIEH

NOCH AUF DES TRITBRETT'S

PLAN

FLIEGT ÜBER IHR

ANLITZ WIE EIN ZUG

LICHT WEIßER TRUBEN

PLÖTZLICH EIN

FLOG

(breit) (langsam)

GLÜCKSELIGEN LÄCHELNS, WIE GESCHAH IHR EIN

(größer mit + dir...)

WUNDER LACHT SIE IM FIEBER - WAHN

sehr langsam

ACH NEIN

ACH TROG

NUR AN IHR OHR

AUF EINMAL

SCHLÜG

HALBER - LOSCHEN

EIN

KNABENSTIMMLEIN AUS DER

ME-NGE

UND IHRE GE - RÖTETEN AUGEN SAHN IN DEM GE-DRÄNGE EINEN

(größer mit...)

pp ped. -

(so ruhig wie möglich)

BLAUBEN BÜBEN MA - TROSENKRAGEN - WIE IHR JUNGE EINEN TRUG

(p) ppp ppp

6 5 4

4 4

ADAGIO SO RUHIG WIE MÖGLICH

IHR STOLZ IHRE Wonne EH DAB MAN UM IHREN LETZTEN

GROSCHEN IHN VOR ZWEI TAGEN ZU GRABE GE-TRA GEN

DARUM LÄCHELT DIE ARME MA - DONNA

38

Sehr ruhig

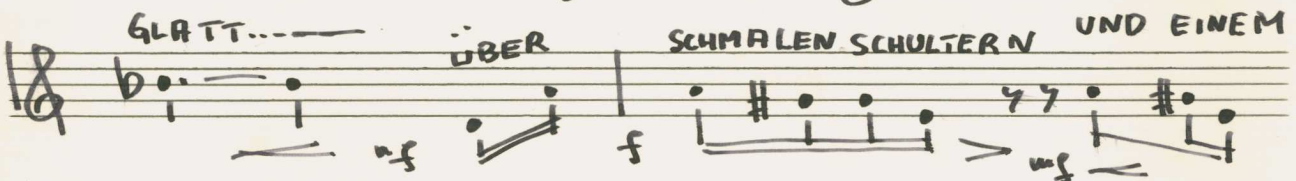
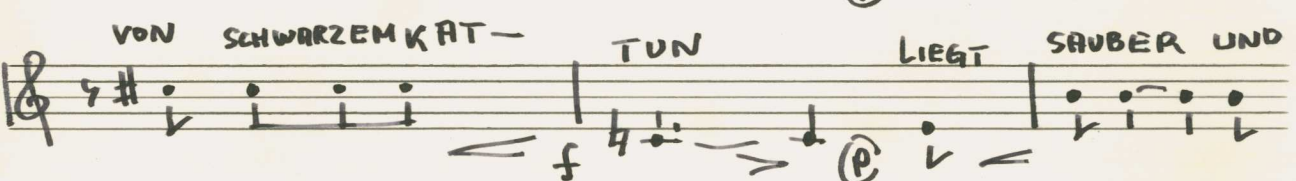
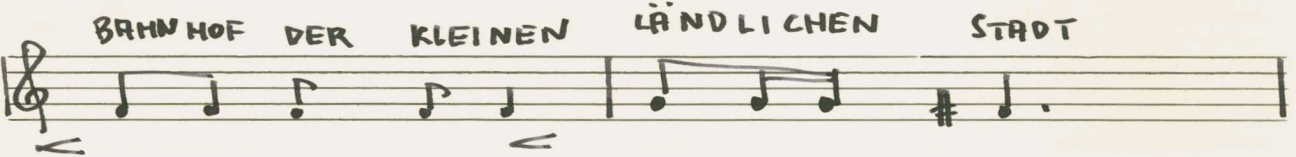
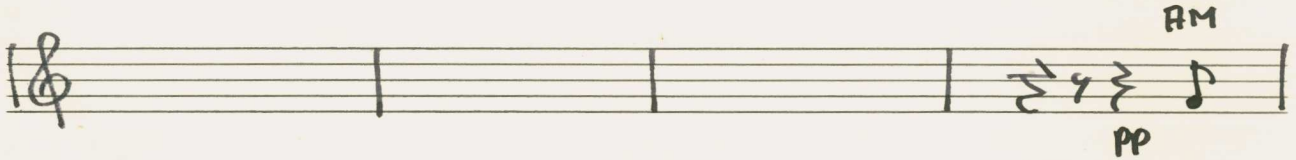
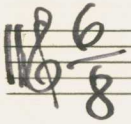

KAMMEAN WIE GE-SCHA-GE-NE HUNDE UND

BLI CKEN MATI ALS HÄTTEN SIE LANGE

ZEIT NÄCHTE DURCH- WACHT

etwas bewegter SIE

SITZT NOCH KAUM IN DEM ROLLENDEN

ZUG EINE HALBE STUNDE DA

FALLEN IHR SCHON LIDER JU VOR

MÜ-DIG- KEIT

(frei) DAS AR ME JUNGE WEIB SCHLÄFT EIN

BEWEGT

UND INS RASSELN UND RÜTTELN DER FAHRT HI —

— NEIN SICKERT EIN TRAUM.

UH!

FRITZ MEIN JUNGE PFEIF DOCH NICHT SO —

ABER SOLCH EINE PFEIFE — OH — OH —

— 0 — ICH WEIß KLINGT EB EN

ZU — WUNDER — VOLL ! —)

UND DANN GE — BLASEN MIT SOL — CHER

LUNGE ! KEIN STABSTROM — PETER BLÄST

BE SSER, JA — WOLL ! DOCH NUN IST'S GE —

NUG — GE — NUG HÖRST DU

(frei)

SIEM, MÜTTCHEN HÄLT SICH DIE OHREN SCHON ZU!

KANN NICHT MEHR BEI DIR STEHEN UND SPI-LEN?

Presto

MUß WIE DER NÄHN OHNE RAST UND

RUH, FÜR DIE REI-LICHEN KIN-DER-CHEN KLEIDLICHEN

NÄHN, DIE AM WERK-TAG IM SONNTAGS-STARTE

GEHN - UND KLEIDER FÜR IHRE

ff

SCHÖNEN MAMAS DIE IENE FEDERN AM

HUTE HABEN, (frei) WEIßT DU? STRAUß-FEDERN

UND PELZ-BOAS, (ruhig) WIE MEINEM KNABEN

SIE SO GE-FIE-LEN

mit... dem...

pp

(frei)

EI JA, MEIN SOHN!

ruhig fließend

EI - JA - PO - PEI — SCHLAF NUR, SCHLAF UND

TRÄUME DA - VON — Allegretto (leicht)

RULLE RULLE ROLL ICH DEN WAGEN MIT

EINEM BEIN — RUHIG JUNGE

SCHLAF EIN —! JUNGE LE —

SCHLÄFT ADEH SCHON ..

ADAGIO

(frei - steigern) ABER NUN FEST, FEST IN DIE MASCHINE HINEIN!

ALEGRO

(RASCH) FEST GE - TRETEN, MORGEN MÜSSEN ZWEI

KLEIDER FERTIG SEIN —

RATA TA RATA TA RATA TA

(STEIGERN)

GEH NUR, MEIN RÄDCHEN GEH!

RA TA TA RATA TA RATA TA SO IST'S RECHT,

IMMER SO! RATA TA RATA TA

RATA RA TA - TA

(frei) NUN WARUM LANGSAMER JETZT?

gr. rit... RA - TA - TA - RA - TA - TA -

RA - TA - TA (frei) BLEIBST DU MIR

STEHN ZU - LETZT? **ADAGIO** RATA

RUCK P.

ADAGIO DER ZUG HÄLT DIE SCHLÄFRIN ER -

WACHT UND SCHAUT WIE IRR - IN DAS

MENSCHEN GE - WIRR

(leicht)

DAS DIE WAGEN VER - LÄßT UND VO - RÜBER - TROLLT -

WO BIN ICH DENN,

WO ? - IST NICHT MEIN JUNGE BEI

MIR ? HAT NICHT NOCH EBEN + SEIN

WIE GE WÄGLEIN GE - ROLLT ?

HÖRTE ICH NICHT - MEINER NÄHMASCHINE

GE WOHNTE GE - KLIRR ?

(frei) (SIE STEHT AUF : REIBT SICH DIE AUGEN : UND - OH -

SCHLÄGT SICH DIE HÄNDE VORS BLASSE GESICHT :

UND BRICHT IN TRÄNEN SINNLOS

SCHUCHZENDE TRÄNEN AUS

(FREI) (ADAGIO)

ZU HAUS WAR SIE DOCH EBEN?

NICHT? O WO IST IHR ZU - HAUS?

FÜR SIE GIBT ES NICHT HEI MAT, HERD UND DACH!

~~ADAGIO~~ RUHIG

AUS DER IH RIGEN TRIEB SIE EIN

REICHER HI - NAUS, DEM SIE EL ENDE

MIET GROSCHEN SCHULDIG BLIEB,

SCHULDIG WEIL SIE SEIT WOCHEN SCHON

OHNE ARBEIT OHNE VER - DIENST UND

LOHN - NUR IMMER IN IHREN VIER WÄNDEN SAß

RUHIG SIE SAß, AN IHRES KINDES BET OHNE

UNTER - LAB VIELE TAGE UND NÄCHTE DIE

WOCHEN LANG

ständig steigern..... → im Tempo und Stärke.

ZITTERND UND SCHICKSAL-BANG UND

mf cresc... → <

SAH... WIE DIE ELEND - KRANKHEIT SCHWIND-SUCHT

f <

FRAB IHREN EINZIGEN SOHN IHRES

777 <

SÜßEN - JUNGEN HERZ UND LUNGEN UND

WANGEN UND ÄRMCHEN UND BLONDE LOCKEN

TREIBEN... → 3 3

GLEICH DER SONNE DIE LANGSAM FRIBI DEN

777

SCHNEE IM MÄRZ

MÄRZ

PRESTO (gr. rit... + dim) ADAGIO (IHR

4/4 777 PP ff # d

MUTTER - HERZ VER-

PP f

GAß VER - GAß

rit... dim... 4 d

(frei) DAS SIE NUR EINE TRETMASCHINE

PP cresc.

ist , **[ADAGIO] FREI**

DIE STILLE NICHT STEHN DARF ,

TOT - ER - SCHROCKEN , DIE WEITER - GEHN

MUß ohne zu STOCKEN - UND

NICHTS ZU HÖREN HAT , DIE MA -

- SCHIENE - ALS EIN EINZIGES WORT: -

VER - DIENE ! VER - DIENE -

breit $\frac{13}{4}$ *dimtritt...* $\frac{5}{8}$ $\frac{7}{8}$

ADAGIO (FREI) EIN MENSCH VER - GIBT DA -

RAUF ZU - WEI - LEN *ppp*

RASCH $\frac{5}{4}$ *pp* *accel.* *RASCH*

[RASCH] SCHON EILLEN - DIE LETZEN VOR - BEI AN DER

WEI NEN DEN FRAU *pp*