

Konzert für
Klavier und

Orchester

1964

Notenheft

A. Scherban

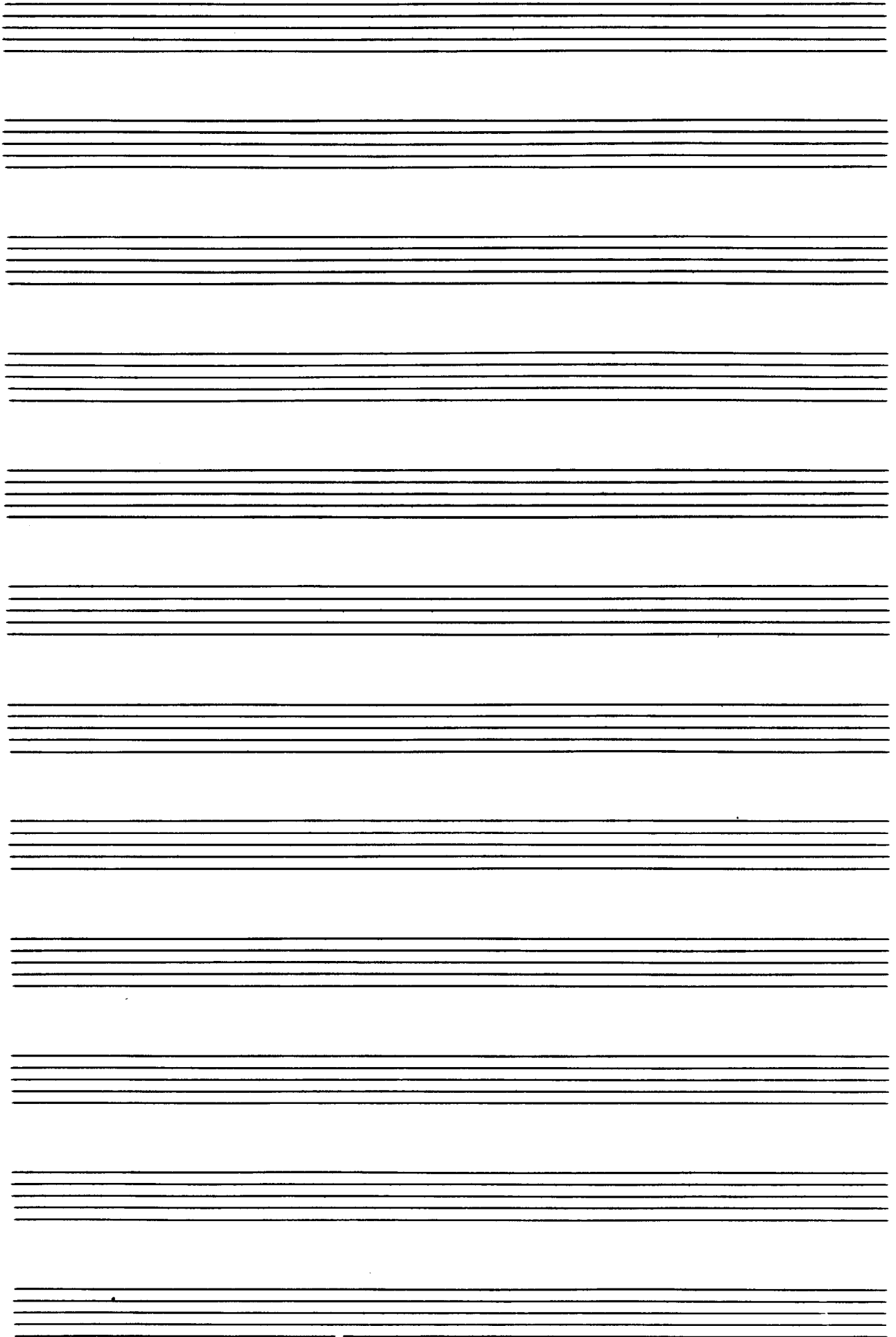

Teil 1

Allegro

Solo

p
3
4

p

F 153 Scherbaum 187

Adolf Scherbaum, Konzert für Klavier und Orchester, SWV 187 (1964)

© 2010 Inge Adamiker-Scherbaum. Alle Rechte vorbehalten.

Solo

dim

rit + dim

Cello (ad lib. langsam)

so ruhig als möglich

Flöte
solo

Solo

Pedal bis

Handwritten musical score for the second system. The piano part continues with notes and rests, including a sharp sign. The violin part shows a wavy line at the beginning, followed by a long melodic phrase with various ornaments and accents.

Handwritten musical score for the third system. The piano part concludes with notes and rests. The violin part ends with a long, sweeping melodic line that concludes the system.

großes gut + dir →

Allegretto

adagio

Tempo 1.

lolo

Block (F)

Solo

Block (A)

Solo

Adagio

21

Do feeling als mesopiano

Picc. Solo

Größtes git

G.P.

Teil 2

Adagio
(Andante) ruhig
Solo

(bei äußerst ruhig)

esente (oder nicht)

Solo

STR.

4H

4POS

21

schreib

forte

Solo

Pedal

sempre dim.

Ped.

Ped.

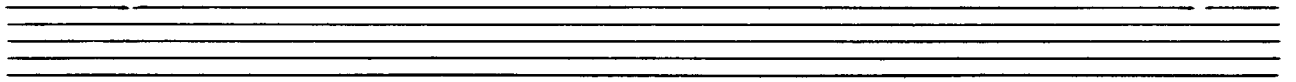

gesches gut

(Englisch H. Solo) glücklich motiviert

oder ruhig

System 1:

- Treble clef staff: Notes on a wavy line, then a half note G4, then a half note G4. Dynamic markings: *p*, *pp*.
- Bass clef staff: Chords with notes G4, B4, D5, F5. Dynamic markings: *p*, *pp*.
- Below the bass staff: A circled *p* with an accent (>), and a chord diagram.

System 2:

- Treble clef staff: Notes G4, G4, G4, G4. Dynamic markings: *pp*, *ppp*.
- Bass clef staff: Chords with notes G4, B4, D5, F5. Dynamic markings: *ppp*.
- Below the bass staff: Chord diagrams with slurs and a circled *pp*.

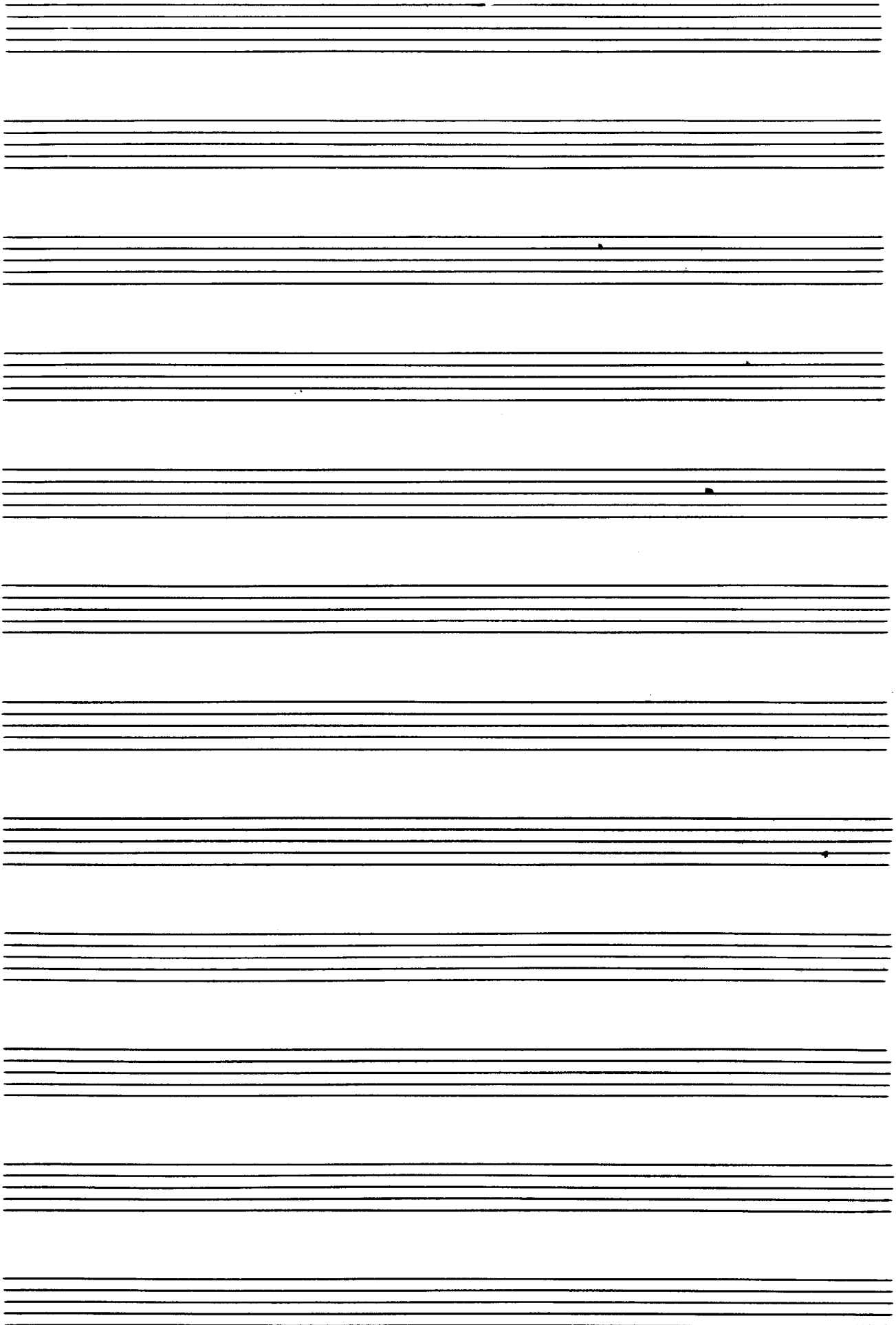

Teil (3)

Presto

lullig
ganz

3TR. 53

4H. 54 55 56

4Pos

57

#

Solo

az wie Viol.

az wie Violin

az wie Bratscher

ah

ah #

pizz

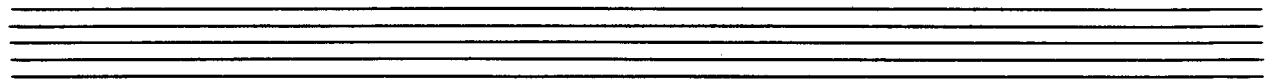

passionata (Tempo ruhiger)

Solo

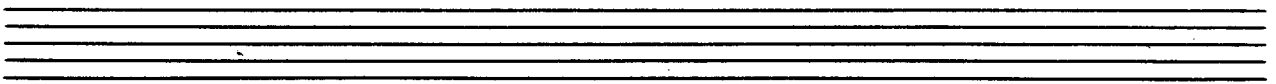
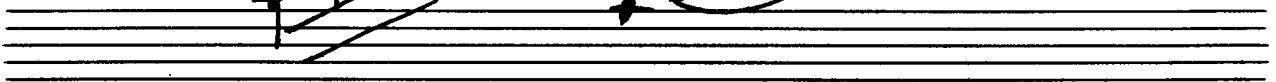

(letzte 4 Takte moduliert)

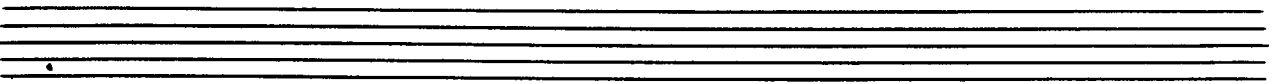
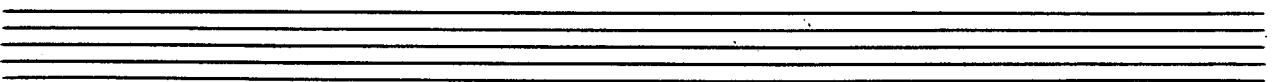

q
(allmählich langsamer)

g großes *rit* + *dim*

(letzten 4 Takte *molto* als)

19

Lento (Andante)

Solo Flöte (sehr ruhig)

pp. Trommel

Tempo $\textcircled{1}$ sempre crescendo - bis \textcircled{pppp}

Solo *ppp* $\frac{2}{4}$

auf

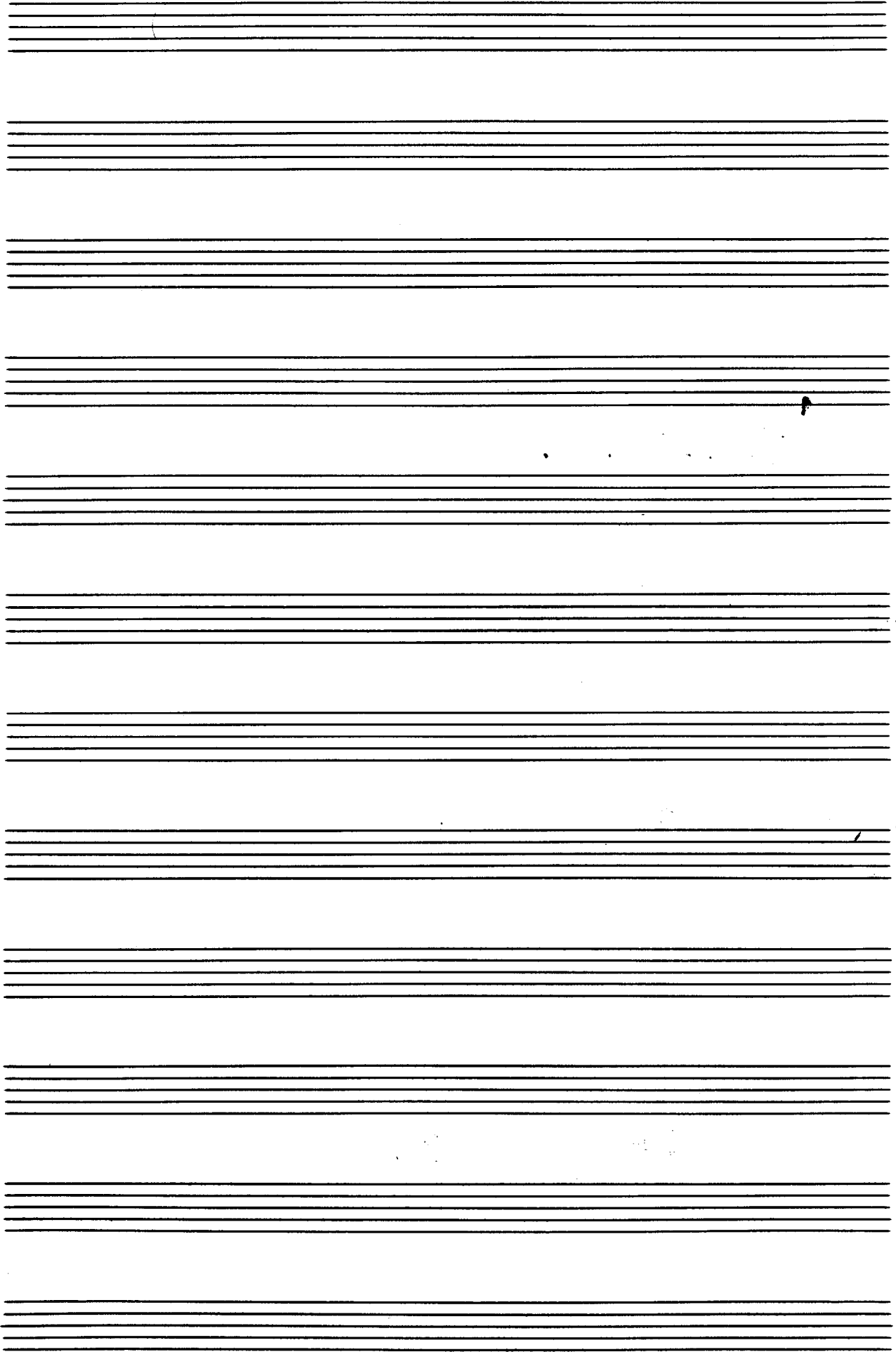

Solo

cresc. →

mf

Block (A)

Solo

Solo

Adagio

sehr ruhig

quid

Grüßest ruhig →

Tempo cresc. ←

folgt Teil v. Anfang bis [X] - [X]

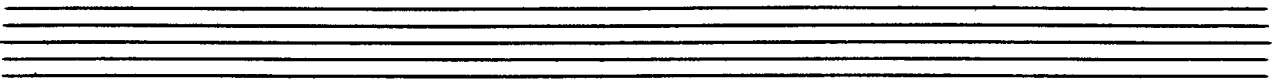
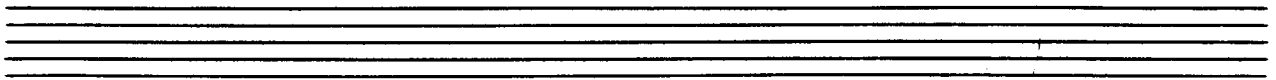
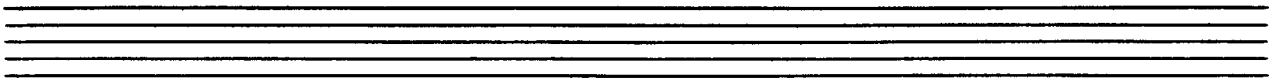
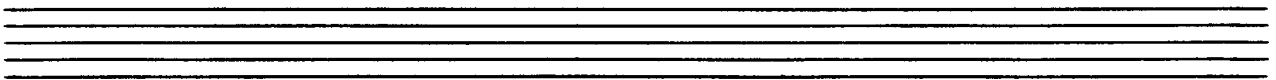
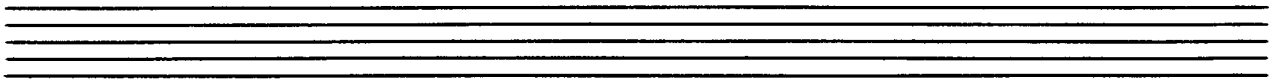
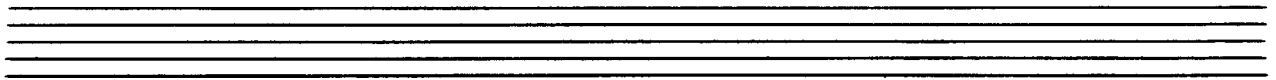
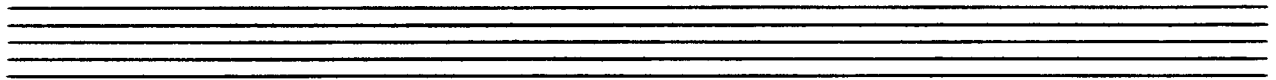
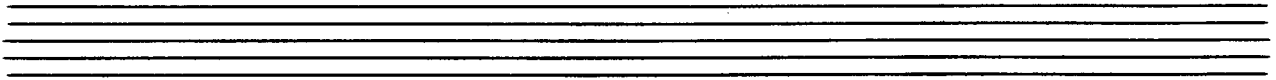
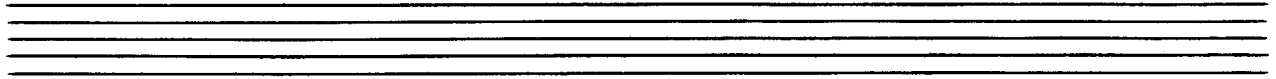

 \flat *wach steigern* \rightarrow

Solo

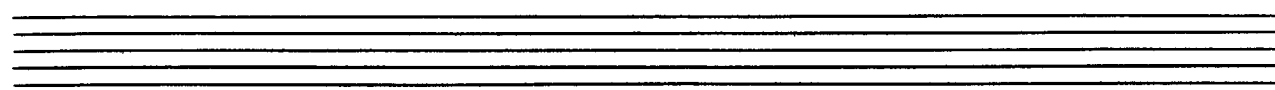
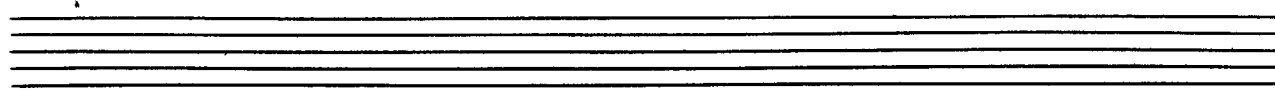
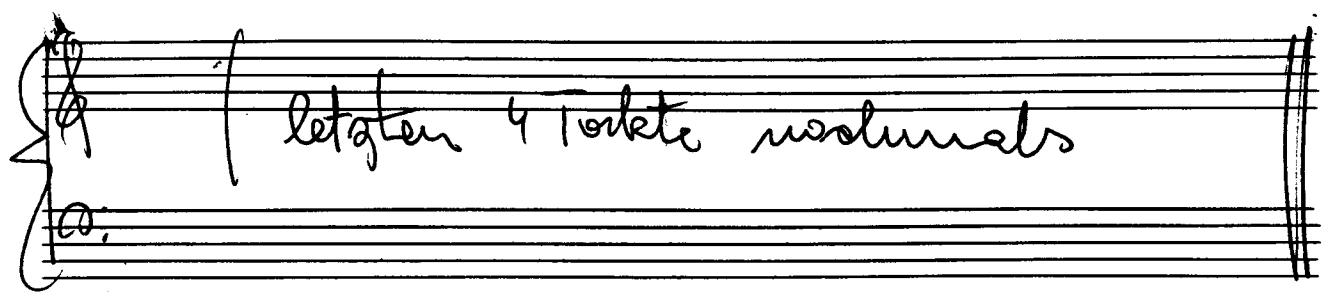
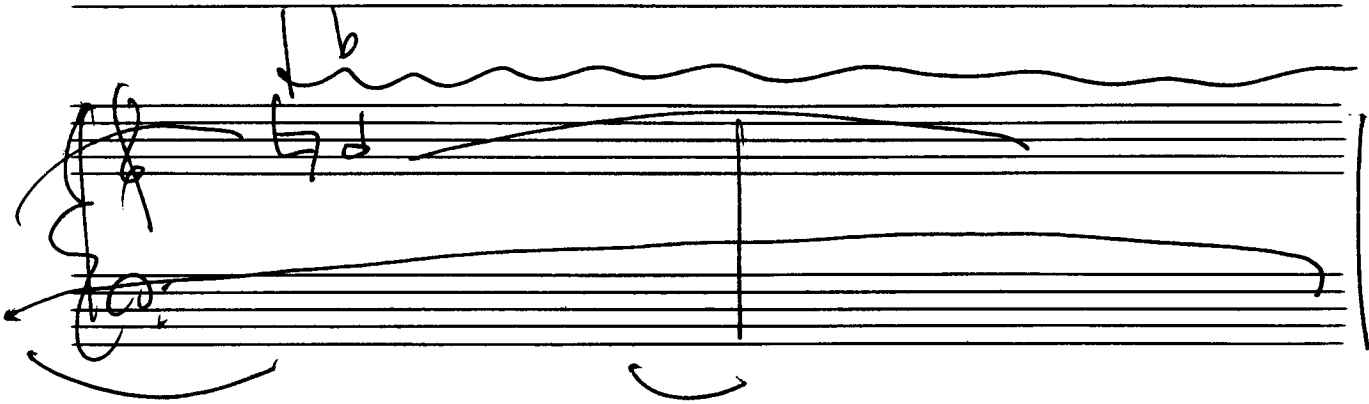
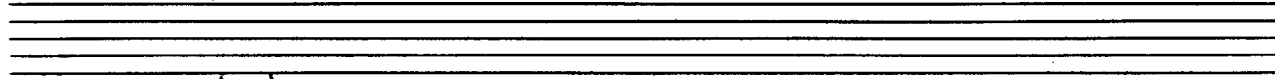

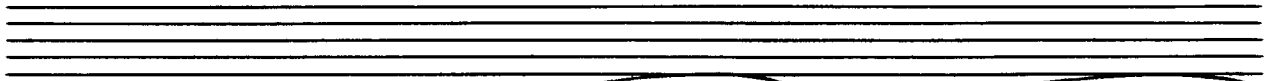
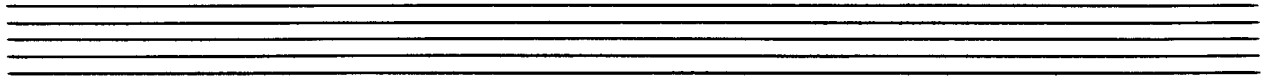

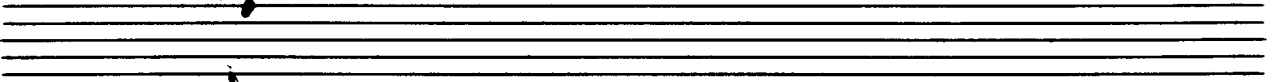

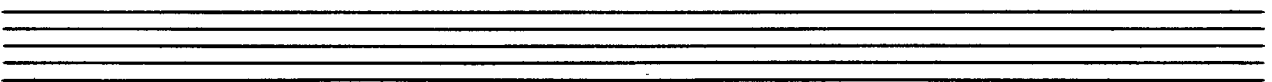

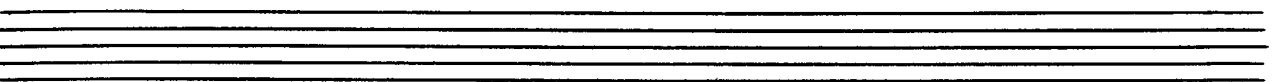

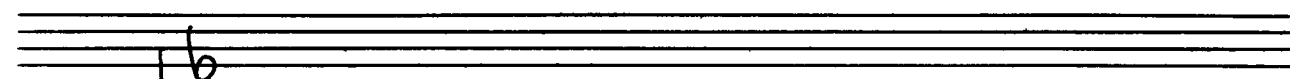
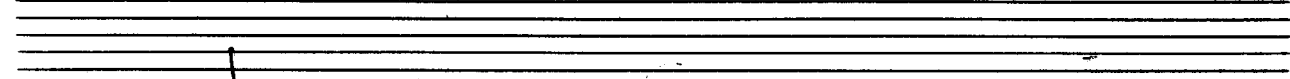
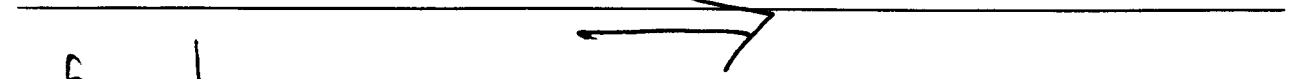
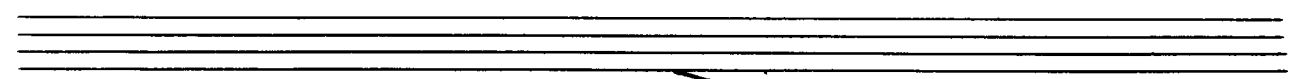
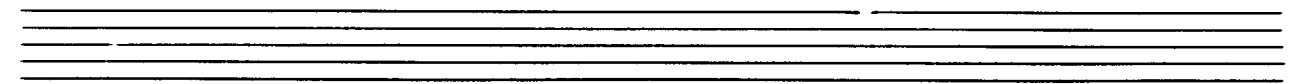

Adolf Scherbaum
1964 Wien
