

Konzert für  
Klavier und  
Orchester

Notenheft

1964

A. Scherbaum

# Teil 1

Allerges

Solo

3  
4

(p)

F 153 Scherbaum 187

Adolf Scherbaum, Konzert für Klavier und Orchester, SWV 187 (1964)

© 2010 Inge Adamiker-Scherbaum. Alle Rechte vorbehalten.

MUSIKSAMMLUNG  
ÖSTERR.  
NATIONALBIBLIOTHEK

Solo

*dim*

*rit + dim*

# Cello (ad lib langsam)

**System 1:**

  - Staff 1: Chord with notes G4, A4, Bb4, C5, D5, E5. Dynamics: *p*.
  - Staff 2: Chord with notes G4, A4, Bb4, C5, D5, E5. Dynamics: *p*.
- Orchestra (Bottom 4 staves):**
  - Staff 3: Note G4.
  - Staff 4: Note G4.
  - Staff 5: Note G4.
  - Staff 6: Note G4.

**System 2:**

  - Staff 1: Chord with notes G4, A4, Bb4, C5, D5, E5. Dynamics: *p*.
  - Staff 2: Chord with notes G4, A4, Bb4, C5, D5, E5. Dynamics: *p*.
- Orchestra (Bottom 4 staves):**
  - Staff 3: Note G4.
  - Staff 4: Note G4.
  - Staff 5: Note G4.
  - Staff 6: Note G4.

*poco rit* ----- *pp*

so ruhig als möglich

Flöte  
Solo

Solo

Pedal bis

großes gut + din →

Allegretto

adesso

tempo 1.

lolo

3/4 pp

Solo

Block (A)

Solo

Glocke (A)

Block (A)

3/8  
F#

Pedal

# Adagio

Do feeling also mysterious

Picc. Solo

Größtes git

G.P.

# Teil 2

Solo (Andante) *sdia*  
ruhig

Flute  
 Clarinet  
 Bassoon  
 Trumpet  
 Trombone  
 Horn  
 C ppp  
 B ppp  
 S ppp  
 O R ppp  
 P ppp  
 mr Cello & Bd ppp  
 Streicher bis & liegenlassen

(bei äußerst sanft)

schon bereit

(wie ein Choral) sehr breite Arbeit —

Solo

pesante

sempre dim.

gesüßtes gut.

(Englisch H. Solo) glücklich motiviert

oder ruhig

# Teil (3)

Presto

Halbes  
Gang

1TR.  $\text{F}\sharp$

2TR.  $\text{F}\sharp$

3TR.  $\text{F}\sharp$

1TR.  $\text{F}\sharp$

2TR.  $\text{F}\sharp$

3TR.  $\text{F}\sharp$

1TR.  $\text{F}\sharp$

2TR.  $\text{F}\sharp$

3TR.  $\text{F}\sharp$

3TR. (63)

4H. (64) (65) (66)

4Pos

*solo*

2/4  $\sharp$

3/8 2/4

3/8 2/4

az wie Viol.

az wie Violin

az wie Psalmschen

az

az #

# pizz

uw: 15.

passionata (Tempo ruhiger)

Solo

letzter 4 Takte modus

*mf*  
(allmählich langsamer)

*ff* großes *rit* + *dim* .....

Lento (Andante)

Solo Violin (sehr ruhig)

gute Trommel

Tempo ① sempre crescendo — bis **pppp**

Solo

ppp

2/4

mf

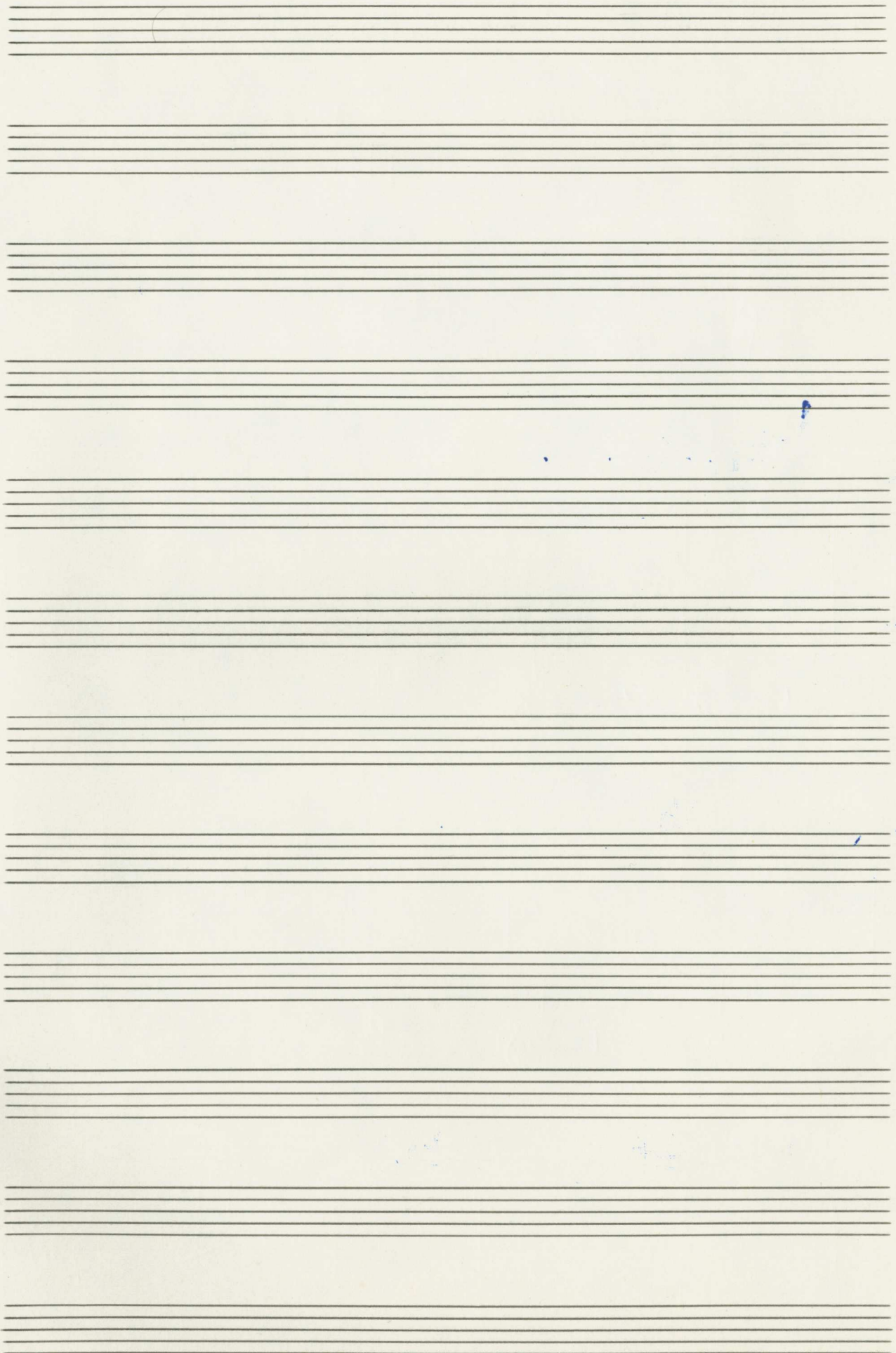

This is a handwritten musical score for piano and orchestra. The score is written in blue ink on aged paper. It consists of approximately 12 staves. The top two staves are for the piano, and the remaining staves are for the orchestra. The music is characterized by complex, dense chordal textures, often with multiple notes beamed together. There are several instances of accidentals (sharps, flats, naturals) and some handwritten annotations, including circled numbers like '2' and '22'. The notation includes various note values, stems, and beams, suggesting a complex rhythmic structure. The overall style is that of a working draft or a composer's sketch.

*Solo*  
*pp*  $\frac{3}{4}$

*cresc.* →

*mf*

Block (A)

Solo

Solo

Original

# Adagio

62

großes Gift dem

bei der

bei der

bei der

bei der

pp

pp

pp

pp

pp

pp

sehr ruhig

quasi

# Gründerzeitlich →

Tempo cresc. ↘

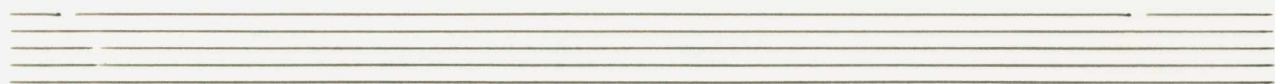

( folgt Teil v. Anfang bis [ ] - [ ] )

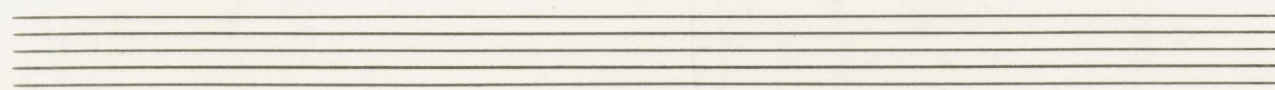
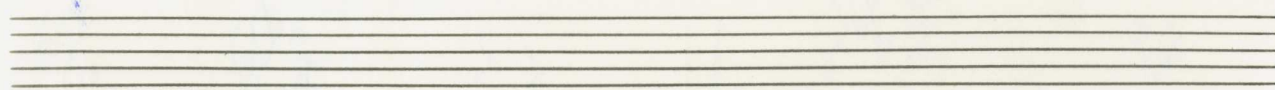
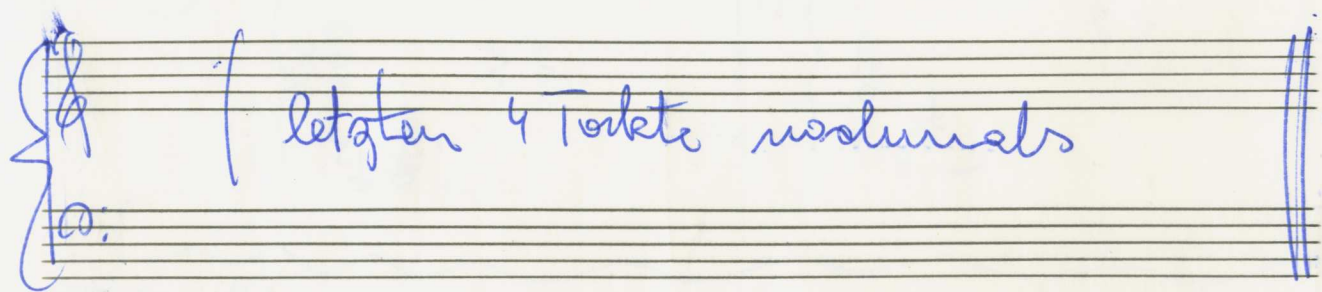
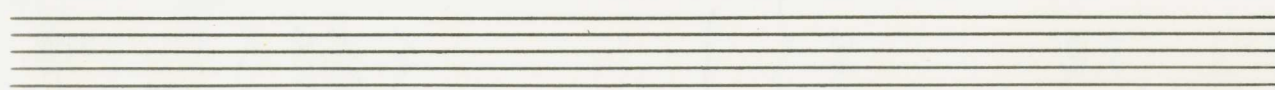
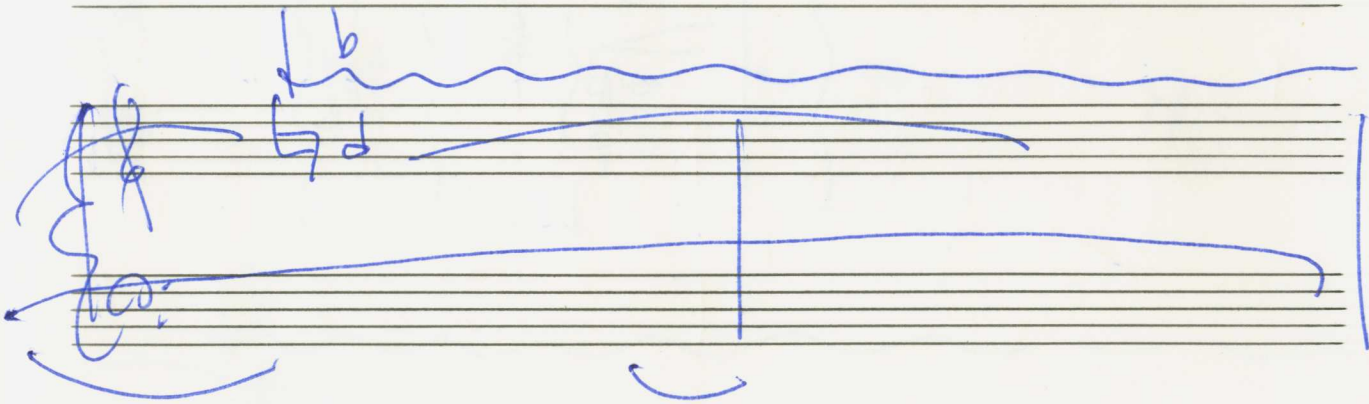
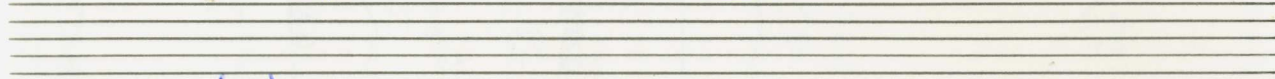

  $\frac{2}{4}$  *wach steigern*  $\rightarrow$

*Solo*

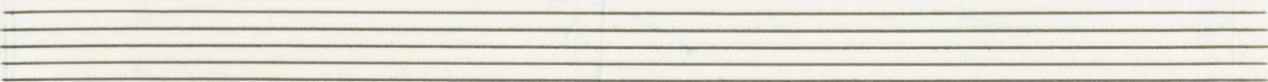
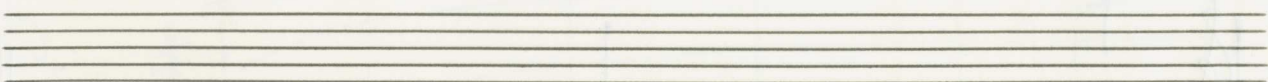
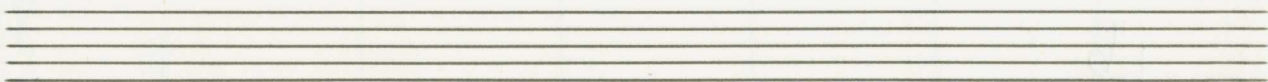
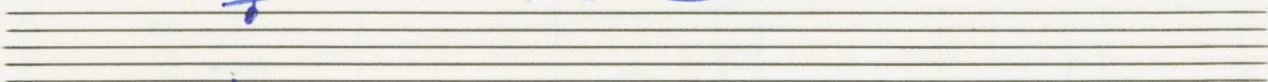
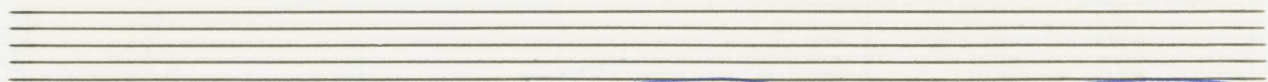
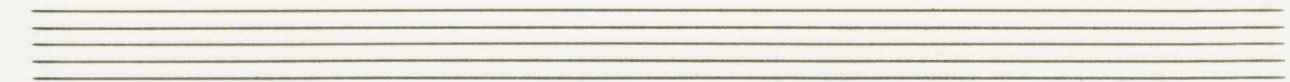

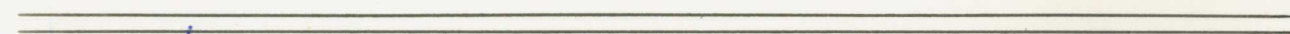
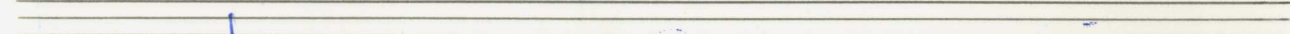
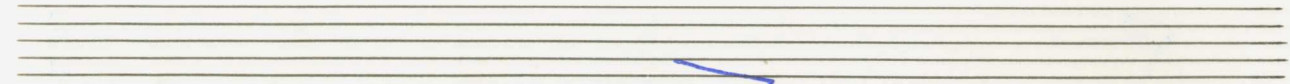
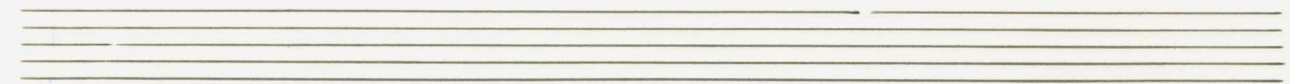

Adolf Scherbaum  
1964 Wien