

KONZERT
F. GR. ORCHESTER
1965

A. Scherbaum.

Notenheft

KUNZERT FÜR ORCHESTER 1965

Hedolf Scherbaum

Besetzung:
2 Flöten (picc)
2 Oboen (Euphonium)
2 Klarinetten
2 Fagotte

3 TRUMP. in C
4 Trommeln
3 Bassen in F

Streicher
Solowort
(Vibraphon)

Allegro

Teil ①

OBOE Solo
Basse
Pizz

3/4

(p)

②

②

Clarinet Solo (in B)

Flute Solo

Clarinet Solo

Flute Solo

more slower werden

Clarinet Solo

Flute Solo

ppc mit tolina

Clarinet Solo

Flute Solo

pp

fp > pp

ADAGIO

Solo Violone *pp*

2 Viol *pp*

B/C *pp*

C+B *pp*

f *dim* *p*

FRAG 40

Solo

6

so ruhig wie möglich

4

Solo
pp
6

4

pp

mit
Cello

pp

pp

Pauke 3 ① 4 4 4 4 3 4 3 4 4 ② ③ ④ ⑤ ⑥ ⑦ ⑧ ⑨ ⑩ ⑪ ⑫ ⑬ ⑭ ⑮ ⑯ ⑰ ⑱ ⑲ ⑳ ㉑ ㉒ ㉓ ㉔ ㉕ ㉖ ㉗ ㉘ ㉙ ㉚ ㉛ ㉜ ㉝ ㉞ ㉟ ㊱ ㊲ ㊳ ㊴ ㊵ ㊶ ㊷ ㊸ ㊹ ㊺ ㊻ ㊼ ㊽ ㊾ ㊿

3TR con sord

4H con sord

3Pos con sord

VIBRAPHON

Pedal bis

viel Flöte (Solo)

viel Vibraphon

pp

pp

Allegro agitato

6/8

Bauke

0 1

0 1

b b 0 1

2

b b 0 + b +

b + 1

b + 1

b + 1

b + 1

b b 0

b b 0

b b 0

0

+

0 1 2 3 4 5 6 7 8 9 10 11 12

b b 0 + b +

1

1 3 2

1 2 3 4 5 6 7 8 9 10 11 12

UNIS

2

1 3 2

11 3 2

12 3 2

21 3 2

21 3 2

22

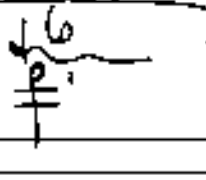
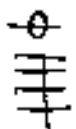

23

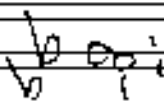
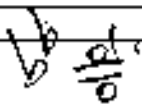
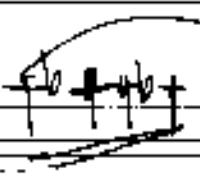
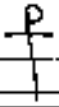

24

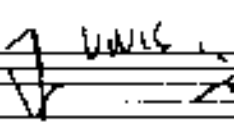
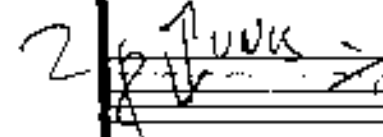
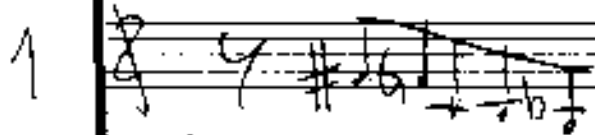
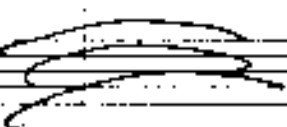
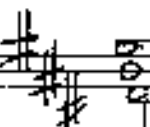
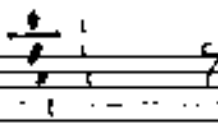
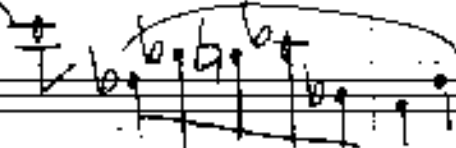

22

23

23

24

ADAGIO (sehr breite $\frac{3}{4}$)

Erstes mit dir

Lovers

Lovers

Lovers

Teil 2

sehr langsam und guttig

OBOE Solo

Flute

V BRAPHON (VIBRATO)

Pedal bis

4/4

mf

f

pp

10

pp

f

f

(wie ein Hauch)

11

breite 8/8 (subito pesante)

Engl. H.
 # # # # #
 # # # # #
 # # # # #
 # # # # #
 # # # # #

1
 2
 # # # # #
 # # # # #
 # # # # #
 # # # # #

 # # # # #

NW

A small diagram of a guitar fretboard showing a scale pattern. A circled number '27' is written next to it. Below the diagram, there are some handwritten notes including a sharp sign and the letters 'pp'.

Violin Solo

Con sord.

4 Pos

Con sord.

3 Pos

Con sord.

3 Pas

Con sord.

ppp

Con sord.

ppp

ppp

14

Flöte

ff

pp Pedal bis

(Andor breit)

(im Tempo steigern)

16

BREIT

2Fl. *pp* $b\flat$ ---

2Cl. *pp* $b\flat$ ---

2Kl. *pp* $b\flat$ ---

2Fg. *pp* $b\flat$ ---

solo $\#$ --- $\#$ $\#$ $\#$ b $\#$ ---

Violone
Con sord. *pp*

solo
Cello $\#$ --- $\#$ b ---

Con sord. *pp*

ppp $b\flat$ ---

ppp $b\flat$ ---

ppp $b\flat$ ---

ppp $b\flat$ ---

ppp $\#$ --- $\#$ $\#$ $\#$ b ---

ppp $\#$ --- $\#$ b ---

gr. rit....

gr. rit....

Handwritten notes on the right margin:

11 - 2

ter

(2)

Handwritten notes at the bottom of the page:

(b) # 111 111 111 111 111 111

111 111 111 111 111 111

Teil 3

Presto

3TR

acc

4H

mF

3Pos

Pauke

②

System 1 (Guitar):

- Staff 1: Chords: C^2 , $\text{F}^{\#}$, C^2 , $\text{F}^{\#}$, C^2 , $\text{F}^{\#}$. Includes a circled C^2 and a circled $\text{F}^{\#}$.
- Staff 2: Melody with notes p , b , p , b , p . Includes a circled C^2 and a circled $\text{F}^{\#}$.
- Staff 3: Melody with notes p , b , p , b , p . Includes a circled C^2 and a circled $\text{F}^{\#}$.
- Staff 4: Melody with notes p , b , p , b , p . Includes a circled C^2 and a circled $\text{F}^{\#}$.

System 2 (Guitar):

System 3 (Voice):

- Staff 8: Bass line with notes $\#$, $\#$, $\#$, $\#$.
- Staff 9: Bass line with notes $\#$, $\#$, $\#$, $\#$.
- Staff 10: Bass line with notes $\#$, $\#$, $\#$, $\#$.

System 4 (Voice):

- Staff 11: Chords: C^2 , b , C^2 . Includes a circled C^2 .

Klarinette solo
in B

Posaune \oplus
Solo \oplus

sempre crescendo →

Flute Solo

mf

Hz

Bn

CtB

Handwritten text at the bottom of the page, possibly a signature or a note.

sehr solistisches Holz

4 Hörner

Pauze

Klar

erstes Gut + dann

Pauze

ppp

ppp

Adagio (auf 8 Schläge) (at. l. b.) op 4

Flöte 8

pp 3
pp 4
Pedal bis 8

mp
f

mf
f

pp
f

gut + dem

8/4
8/4

(frei)

(frei)

Flöte

pp

pp

Geteilte Violinen

$\overset{\frown}{\circ}$ $\overset{\frown}{\circ}$ $\overset{\frown}{\circ}$ $\overset{\frown}{\circ}$ $\overset{\frown}{\circ}$ $\overset{\frown}{\circ}$

ppp $\overset{\frown}{\circ}$ $\overset{\frown}{\circ}$ $\overset{\frown}{\circ}$ $\overset{\frown}{\circ}$ $\overset{\frown}{\circ}$ $\overset{\frown}{\circ}$

ppp $\overset{\frown}{\circ}$ $\overset{\frown}{\circ}$ $\overset{\frown}{\circ}$ $\overset{\frown}{\circ}$ $\overset{\frown}{\circ}$ $\overset{\frown}{\circ}$

ppp $\overset{\frown}{\circ}$ $\overset{\frown}{\circ}$ $\overset{\frown}{\circ}$ $\overset{\frown}{\circ}$ $\overset{\frown}{\circ}$ $\overset{\frown}{\circ}$

(auf 8 Schläge jeden Takt)

ppp $\overset{\frown}{\circ}$ $\overset{\frown}{\circ}$ $\overset{\frown}{\circ}$ $\overset{\frown}{\circ}$ $\overset{\frown}{\circ}$ $\overset{\frown}{\circ}$

ppp $\overset{\frown}{\circ}$ $\overset{\frown}{\circ}$ $\overset{\frown}{\circ}$ $\overset{\frown}{\circ}$ $\overset{\frown}{\circ}$ $\overset{\frown}{\circ}$

ppp $\overset{\frown}{\circ}$ $\overset{\frown}{\circ}$ $\overset{\frown}{\circ}$ $\overset{\frown}{\circ}$ $\overset{\frown}{\circ}$ $\overset{\frown}{\circ}$

ppp $\overset{\frown}{\circ}$ $\overset{\frown}{\circ}$ $\overset{\frown}{\circ}$ $\overset{\frown}{\circ}$ $\overset{\frown}{\circ}$ $\overset{\frown}{\circ}$

ppp $\overset{\frown}{\circ}$ $\overset{\frown}{\circ}$ $\overset{\frown}{\circ}$ $\overset{\frown}{\circ}$ $\overset{\frown}{\circ}$ $\overset{\frown}{\circ}$

ppp $\overset{\frown}{\circ}$ $\overset{\frown}{\circ}$ $\overset{\frown}{\circ}$ $\overset{\frown}{\circ}$ $\overset{\frown}{\circ}$ $\overset{\frown}{\circ}$

ppp $\overset{\frown}{\circ}$ $\overset{\frown}{\circ}$ $\overset{\frown}{\circ}$ $\overset{\frown}{\circ}$ $\overset{\frown}{\circ}$ $\overset{\frown}{\circ}$

ppp $\overset{\frown}{\circ}$ $\overset{\frown}{\circ}$ $\overset{\frown}{\circ}$ $\overset{\frown}{\circ}$ $\overset{\frown}{\circ}$ $\overset{\frown}{\circ}$

Tempo ① (#) subito

3TR 23

GH 2/4 ②

2005 ②

Puck ②

2

4 subito

23

24

23

24

23

12

92

1/2
Viole

B♭

C♯

2

MC

MC

MF

1

2

CF

Chart

Violoncelle in B \flat

Posone
Solo

wesentlich ruhiger (aber ständig steigern bis Tempo 1)

Flöte Solo

Alte Violen

Bn

GB

Pauke (solo)

Tempo ① Presto (moderato steigern)

② $\sharp\sharp\flat\flat\sharp\sharp\flat\flat$

Rechercher
Winkel auf der rechten

