

KONZERT  
F. GR. ORCHESTER  
1965

A. Scherbaum.

Notenheft

KONZERT  
FÜR  
PR. OBERHESSKOR.  
1965

Adolf Scherbaum

Besetzung:

2 Flöten (picc)  
2 Oboen (Englhorn)  
2 Klarinetten  
2 Fagotte

3 TRUMP. in C  
4 Hörner in F

3 Posunen  
Streicher  
Soliengewerk  
(Vibraphon)

**Allegro**

**Teil ①**

OBOE  
Solo  
Basso  
pizz

**3/4**

**p**

2

②

2

2  
 ↓ u u u -

2

2

Klarinette Solo  
Posaune Solo

(in Be)

du >

(immer langsamer werden)

pre rit + du

3

# ADAGIO

Solo  
Violine

pp

2 Viol.

pp

Bra.

pp

CTB

pp

4

5

größtes gut

con sord. solo

3TR con sord

4H con sord

3Pos con sord

Sollzugwerk

VIBRATION

pp

Pedal bis  $\boxtimes$  p

Flöte (Solo)

viel Vibrato

pp

$\boxtimes$  p

Allegro agitato

4/4

Bauke

197

## 0 1  
# 9 1

## 0 1  
# 9 1

b b 0 1  
# 9 1

2

# b b 0 + b +

b + 1

b 1 b 1 1 9 b 0 # 9 b 0 # 1 b 0 9 1

3 3 3 3 # 9 b 0

# b b 0 + b +

1 2

3 4

# b b 0 + b +

u w i s  
v w i s

1 3 3 11 3 3 21 3 3 21 3 3

8

ADAGIO (sehr breite  $\frac{3}{4}$ )

9

**Teil (2)**

sehr langsam und geistig

OBOE Solo

Flöte

V. BARPHON (VIBRATO)

Pedal (bis)

mf

f

pp

pp

ff

ff

*voix en flanch*

Violin Solo *con sord.*

4 Pos *con sord.* *pp*

3 Pos *con sord.* *pp*

13

3 Pos.  $\text{Con sord.}$   $\text{pp}$

$\text{Con sord.}$   $\text{pp}$

$\text{Con sord.}$   $\text{pp}$

Flöte

VIRK

*pp* Pedal bis  $\square$

BREIT

- 2Fl.** (2nd Flute): *pp*,  $b\flat$  key signature.
- 2OB** (2nd Oboe): *pp*,  $b\flat$  key signature.
- 2Kl.** (2nd Clarinet): *pp*,  $b\flat$  key signature.
- 2Fg.** (2nd Bassoon): *pp*,  $b\flat$  key signature.
- Violine** (Violin): *solo*, *con sord.*, *pp*,  $\sharp$  key signature.
- Cello** (Cello): *solo*, *con sord.*, *pp*,  $\sharp$  key signature.

The notation includes various accidentals and dynamic markings across the staves.

- 2Fl.** (2nd Flute): *ppp*,  $b\flat$  key signature.
- 2OB** (2nd Oboe): *ppp*,  $b\flat$  key signature.
- 2Kl.** (2nd Clarinet): *ppp*,  $b\flat$  key signature.
- 2Fg.** (2nd Bassoon): *ppp*,  $b\flat$  key signature.
- Violine** (Violin): *ppp*,  $\sharp$  key signature.
- Cello** (Cello): *ppp*,  $\sharp$  key signature.

The word **gr. rit...** is written in large, bold purple ink across the middle of the system.

# Presto Teil 3

3TR  
acc  
4H  
~F  
3PES  
Pauk

(93)

(94)

(auf ev. Bocken)

(dicht wirbel)

Takt 2

3

1

Klarinette solo  
F in B

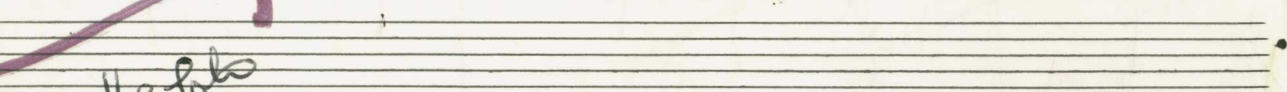
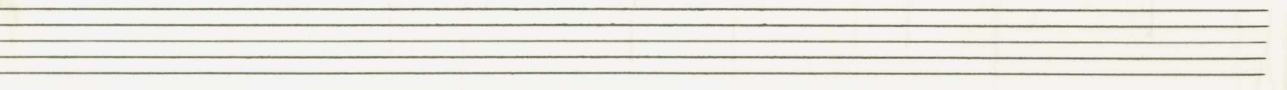

Posaune (H)  
Solo (H)

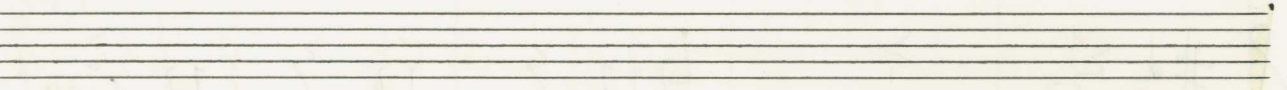
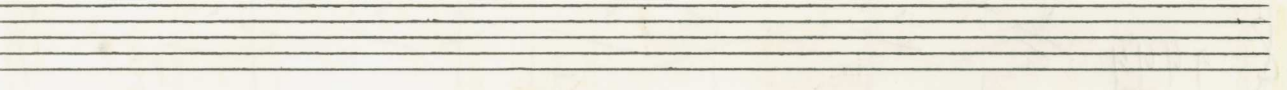
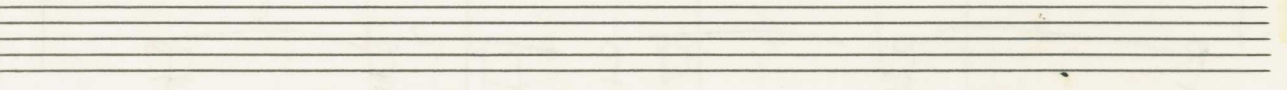
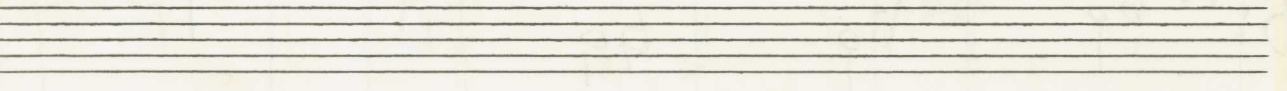

sempre crescendo →

Flute Solo

mf

H2

Bn

CTB

6

sehr solistisches Holz

2Fl.  $\text{G}^{\text{2}}$   $\text{III}$   $\flat \sharp \flat \sharp \flat \sharp$   $\flat \sharp \flat \sharp \flat \sharp$   $\sharp \flat \sharp \flat$   $\flat \sharp \flat \sharp$   $\sharp \sharp \sharp$

2Cl.  $\text{G}^{\text{2}}$   $\text{III}$   $\flat \flat \sharp \flat \sharp \flat \sharp$   $\flat \sharp \flat \sharp \flat \sharp$   $\sharp \flat \sharp \flat$   $\flat \sharp \flat \sharp$   $\sharp \sharp \sharp$

2Flöten  $\text{G}^{\text{2}}$   $\text{III}$  (wie Flöten)  $\downarrow$

2Tr.  $\text{G}^{\text{2}}$   $\text{III}$   $\flat \flat \flat \flat \flat \flat$   $\flat \flat$

$\text{G}^{\text{2}}$   $\text{III}$   $\sharp \flat \sharp \flat \sharp \flat$   $\sharp \flat \sharp \flat \sharp \flat$   $\sharp \flat \sharp \flat$   $\flat \sharp \flat \sharp \flat \sharp$   $\flat \sharp \flat \sharp$

$\text{G}^{\text{2}}$   $\text{III}$   $\sharp \flat \sharp \flat \sharp \flat$   $\sharp \flat \sharp \flat \sharp \flat$   $\sharp \flat \sharp \flat$   $\flat \sharp \flat \sharp \flat \sharp$   $\flat \sharp \flat \sharp$

$\text{G}^{\text{2}}$   $\text{III}$   $\uparrow$   $\downarrow$   $\uparrow$   $\downarrow$

$\text{G}^{\text{2}}$   $\text{III}$   $\flat \flat \flat \flat \flat \flat$   $\flat \flat$

4 Hörner

großes Horn + Trombe

# Adagio

(auf 8 Schläge) (ad. lib.) 4/4

Flöte

8

pp

Pedal bis &

mp

mf

f

pp

f

gut + dem

8/4  
8/4

(frei)

(frei)

Flöte

pp

Geteilte Violinen

ppp  $\frac{3}{4}$   $\frac{6}{4}$   $\frac{3}{4}$   $\frac{6}{4}$   $\frac{3}{4}$   $\frac{6}{4}$

ppp  $\frac{3}{4}$   $\frac{6}{4}$   $\frac{3}{4}$   $\frac{6}{4}$   $\frac{3}{4}$   $\frac{6}{4}$

ppp  $\frac{3}{4}$   $\frac{6}{4}$   $\frac{3}{4}$   $\frac{6}{4}$   $\frac{3}{4}$   $\frac{6}{4}$

ppp  $\frac{3}{4}$   $\frac{6}{4}$   $\frac{3}{4}$   $\frac{6}{4}$   $\frac{3}{4}$   $\frac{6}{4}$

(auf 8 Schlage jeden Takt...)

ppp  $\frac{3}{4}$   $\frac{6}{4}$   $\frac{3}{4}$   $\frac{6}{4}$   $\frac{3}{4}$   $\frac{6}{4}$

ppp  $\frac{3}{4}$   $\frac{6}{4}$   $\frac{3}{4}$   $\frac{6}{4}$   $\frac{3}{4}$   $\frac{6}{4}$

ppp  $\frac{3}{4}$   $\frac{6}{4}$   $\frac{3}{4}$   $\frac{6}{4}$   $\frac{3}{4}$   $\frac{6}{4}$

ppp  $\frac{3}{4}$   $\frac{6}{4}$   $\frac{3}{4}$   $\frac{6}{4}$   $\frac{3}{4}$   $\frac{6}{4}$

ppp  $\frac{3}{4}$   $\frac{6}{4}$   $\frac{3}{4}$   $\frac{6}{4}$   $\frac{3}{4}$   $\frac{6}{4}$

ppp  $\frac{3}{4}$   $\frac{6}{4}$   $\frac{3}{4}$   $\frac{6}{4}$   $\frac{3}{4}$   $\frac{6}{4}$

Tempo ① (#) subito

3TR 23 # 991 b991 991 b991 991

GH 24 # 2

3Bos 23 # 4

4 subito

Pucke (aufgeh. # Becken) Wirbel

23 24 23

1st Violin 02

Violin

Br

CTB 02

02

Klarinette (in B)

Posaune  
Solo

wesentlich ruhiger (aber ständig steigern bis Tempo ①)

Flöte Solo

Viol

Bn

CtB

①

f =

mf =

f =

f =

f =

f =

*(a 2 Flöten)*

♩ = *auer...*

**Pauke (solo)**

Tempo ① Presto (noch steigern)

②  $\sharp\sharp\flat\flat\sharp\sharp\flat\flat$

At the bottom of the page, there is a note: "Pauken oder Wirtel auf 2m Pauken." followed by a circled "a2" and a sharp sign.

