

Orchestermaterial
Konzert f. Orchester
1965

Notenheft

KONZERT 1965.

2 Flöten Allegro

4 5 3 4 4 5 (1) $\frac{4}{4}$ $\frac{4}{4}$ $\frac{4}{4}$

(2) 11 rit > (3) ADAGIO $\frac{8}{8}$ (4) ADAGIO $\frac{6}{4}$ 2

Solo

(5) 3 3

Solo mp viel vibrato

(6)

Allegro agitato $\frac{3}{4}$ (7)

(8) ADAGIO $\frac{4}{4}$

(9) $\frac{6}{6}$ 4 $\frac{4}{4}$ 11

Solo (P)

Handwritten musical score for the third system. It features piano and forte dynamics. The piano part is marked *pp* and the forte part is marked *f*. The system ends with a circled number '10'.

note ein Hauch 4x

Handwritten musical score for the fourth system. It features piano dynamics (*ppp*) and a '4x' marking. The system ends with a circled number '10'.

Handwritten musical score for the fifth system. It features piano dynamics (*ppp*). The system ends with a circled number '10'.

Handwritten musical score for the sixth system. It features piano dynamics (*ppp*) and a '26x' marking. The system ends with a circled number '11'.

ADAGIO Solo

Solo (frei)

Tempo 1

Solo (wesentlich ruhiger) steigern bis Presto

KONZERT 1965.

Allegro

2
OBOEN
(Engl.H.)

Solo

ADAGIO

Allegro agitato

ADAGIO

Solo

Presto

Time signature: $\frac{2}{4}$. Notes: $4, 4, 4, 4$. Measure 1 is circled.

Seven empty musical staves for additional notation.

2 KLARIN. (MB) KONZERT 1965

Allegro

Measures 1-10 include:

- Measure 1: $\frac{4}{4}$, $\frac{5}{4}$, $\frac{3}{4}$, $\frac{4}{4}$, $\frac{4}{4}$, $\frac{5}{4}$ (circled 1)
- Measure 2: $\frac{4}{4}$, $\frac{5}{4}$, $\frac{3}{4}$, $\frac{4}{4}$, $\frac{4}{4}$, $\frac{5}{4}$ (circled 2)
- Measure 3: $\frac{4}{4}$, $\frac{5}{4}$, $\frac{3}{4}$, $\frac{4}{4}$, $\frac{4}{4}$, $\frac{5}{4}$ (circled 2) *solo*
- Measure 4: $\frac{4}{4}$, $\frac{5}{4}$, $\frac{3}{4}$, $\frac{4}{4}$, $\frac{4}{4}$, $\frac{5}{4}$ (circled 2) *dim*
- Measure 5: $\frac{4}{4}$, $\frac{5}{4}$, $\frac{3}{4}$, $\frac{4}{4}$, $\frac{4}{4}$, $\frac{5}{4}$ (circled 2) *p* *rit + dim*
- Measure 6: $\frac{4}{4}$, $\frac{5}{4}$, $\frac{3}{4}$, $\frac{4}{4}$, $\frac{4}{4}$, $\frac{5}{4}$ (circled 2) *pp*
- Measure 7: $\frac{4}{4}$, $\frac{5}{4}$, $\frac{3}{4}$, $\frac{4}{4}$, $\frac{4}{4}$, $\frac{5}{4}$ (circled 3)
- Measure 8: $\frac{4}{4}$, $\frac{5}{4}$, $\frac{3}{4}$, $\frac{4}{4}$, $\frac{4}{4}$, $\frac{5}{4}$ (circled 3)
- Measure 9: $\frac{4}{4}$, $\frac{5}{4}$, $\frac{3}{4}$, $\frac{4}{4}$, $\frac{4}{4}$, $\frac{5}{4}$ (circled 3)
- Measure 10: $\frac{4}{4}$, $\frac{5}{4}$, $\frac{3}{4}$, $\frac{4}{4}$, $\frac{4}{4}$, $\frac{5}{4}$ (circled 3)

ADAGIO

Measures 11-16 include:

- Measure 11: $\frac{4}{4}$, $\frac{4}{4}$, $\frac{4}{4}$, $\frac{6}{4}$, $\frac{8}{8}$, $\frac{6}{4}$, $\frac{3}{4}$, $\frac{3}{4}$, $\frac{3}{4}$, $\frac{3}{4}$, $\frac{3}{4}$, $\frac{3}{4}$ (circled 4)
- Measure 12: $\frac{4}{4}$, $\frac{4}{4}$, $\frac{4}{4}$, $\frac{6}{4}$, $\frac{8}{8}$, $\frac{6}{4}$, $\frac{3}{4}$, $\frac{3}{4}$, $\frac{3}{4}$, $\frac{3}{4}$, $\frac{3}{4}$, $\frac{3}{4}$ (circled 5)
- Measure 13: $\frac{4}{4}$, $\frac{4}{4}$, $\frac{4}{4}$, $\frac{6}{4}$, $\frac{8}{8}$, $\frac{6}{4}$, $\frac{3}{4}$, $\frac{3}{4}$, $\frac{3}{4}$, $\frac{3}{4}$, $\frac{3}{4}$, $\frac{3}{4}$ (circled 6)
- Measure 14: $\frac{4}{4}$, $\frac{4}{4}$, $\frac{4}{4}$, $\frac{6}{4}$, $\frac{8}{8}$, $\frac{6}{4}$, $\frac{3}{4}$, $\frac{3}{4}$, $\frac{3}{4}$, $\frac{3}{4}$, $\frac{3}{4}$, $\frac{3}{4}$ (circled 7)
- Measure 15: $\frac{4}{4}$, $\frac{4}{4}$, $\frac{4}{4}$, $\frac{6}{4}$, $\frac{8}{8}$, $\frac{6}{4}$, $\frac{3}{4}$, $\frac{3}{4}$, $\frac{3}{4}$, $\frac{3}{4}$, $\frac{3}{4}$, $\frac{3}{4}$ (circled 8)
- Measure 16: $\frac{4}{4}$, $\frac{4}{4}$, $\frac{4}{4}$, $\frac{6}{4}$, $\frac{8}{8}$, $\frac{6}{4}$, $\frac{3}{4}$, $\frac{3}{4}$, $\frac{3}{4}$, $\frac{3}{4}$, $\frac{3}{4}$, $\frac{3}{4}$ (circled 9)

sehr langsam (+ ruhig)

Measures 17-22 include:

- Measure 17: $\frac{4}{4}$, $\frac{4}{4}$, $\frac{4}{4}$, $\frac{6}{4}$, $\frac{8}{8}$, $\frac{6}{4}$, $\frac{3}{4}$, $\frac{3}{4}$, $\frac{3}{4}$, $\frac{3}{4}$, $\frac{3}{4}$, $\frac{3}{4}$ (circled 10)
- Measure 18: $\frac{4}{4}$, $\frac{4}{4}$, $\frac{4}{4}$, $\frac{6}{4}$, $\frac{8}{8}$, $\frac{6}{4}$, $\frac{3}{4}$, $\frac{3}{4}$, $\frac{3}{4}$, $\frac{3}{4}$, $\frac{3}{4}$, $\frac{3}{4}$ (circled 11) *breit.*
- Measure 19: $\frac{4}{4}$, $\frac{4}{4}$, $\frac{4}{4}$, $\frac{6}{4}$, $\frac{8}{8}$, $\frac{6}{4}$, $\frac{3}{4}$, $\frac{3}{4}$, $\frac{3}{4}$, $\frac{3}{4}$, $\frac{3}{4}$, $\frac{3}{4}$ (circled 12)
- Measure 20: $\frac{4}{4}$, $\frac{4}{4}$, $\frac{4}{4}$, $\frac{6}{4}$, $\frac{8}{8}$, $\frac{6}{4}$, $\frac{3}{4}$, $\frac{3}{4}$, $\frac{3}{4}$, $\frac{3}{4}$, $\frac{3}{4}$, $\frac{3}{4}$ (circled 13)
- Measure 21: $\frac{4}{4}$, $\frac{4}{4}$, $\frac{4}{4}$, $\frac{6}{4}$, $\frac{8}{8}$, $\frac{6}{4}$, $\frac{3}{4}$, $\frac{3}{4}$, $\frac{3}{4}$, $\frac{3}{4}$, $\frac{3}{4}$, $\frac{3}{4}$ (circled 14)
- Measure 22: $\frac{4}{4}$, $\frac{4}{4}$, $\frac{4}{4}$, $\frac{6}{4}$, $\frac{8}{8}$, $\frac{6}{4}$, $\frac{3}{4}$, $\frac{3}{4}$, $\frac{3}{4}$, $\frac{3}{4}$, $\frac{3}{4}$, $\frac{3}{4}$ (circled 15)

accel.

breit

2

18

19

20

FIN

2

Presto

1

2

3

Solo

4

4

4

4

4

Solo

ruhiger)

Presto (staccato)

KONZERT 1965

in B \flat Allegro
3 TRUMP.

3/4 4 5 3 4 4 5 ① 4

②

rit ③ ADAGIO 4 4 ④ 6/4 4 ⑤

Con Sord.

6/4 PPP

3/3 PPP

⑥ Allegro agitato 4 4 ⑦

offen ⑧

ADAGIO ⑨ LANGSAM

⑩ 4/4 6/4 4/4 3 3 8/8 3 3

⑪ brech. 3 4 ⑫

(inc)

3 3 3 3 5

93

ff

6 4 4 7

ADAGIO

17 4 6 8 9

gr. rit + dim

40 5 11

4/4 (8/8)

4/4 (8/8)

ritacca

Tempo 1

(in B)

93

ff

93

93

93

12

Allegro

Sehr langsam
und ruhig

gr. mit...

breit

c on Sand

ppp

pp

ppp

ppp

breit

accel

breit

pp

ppp

pppp

FIN.

Teil (2)

PRESTO

ADAGIO

Temp 1.

3 POSAUNEN

KONZERT 1965

Allegro

4 | 5 | 3 | 4 | 4 | 5

Solo

ADAGIO

8 | 6 | 7

con Sord. pp

Solo pp

gr. rit....

con Sord. ppp

Allegro agitato

8

ADAGIO

9

grittig

Sehr langsam

10

11

breit.

12

con sord.

13

ppp

ffpp

ppp

PRESTO

Handwritten musical score for the first system of the Presto section. The tempo is marked *2:2* over a *4*. The first violin part starts with a circled *3* and contains notes G4, A4, Bb4, Bb4, G4, F#4, E4, D4, C4. The second violin part has notes G4, A4, Bb4, Bb4, G4, F#4, E4, D4, C4. The cello/bass part has notes G2, A2, Bb2, Bb2, G2, F#2, E2, D2, C2. Performance markings include *pp* and *ppp*.

Handwritten musical score for the second system of the Presto section. The first violin part has notes G4, A4, Bb4, Bb4, G4, F#4, E4, D4, C4. The second violin part has notes G4, A4, Bb4, Bb4, G4, F#4, E4, D4, C4. The cello/bass part has notes G2, A2, Bb2, Bb2, G2, F#2, E2, D2, C2. A large *2/2* marking is present in the center of the system.

Handwritten musical score for the third system of the Presto section. The first violin part has notes G4, A4, Bb4, Bb4, G4, F#4, E4, D4, C4. The second violin part has notes G4, A4, Bb4, Bb4, G4, F#4, E4, D4, C4. The cello/bass part has notes G2, A2, Bb2, Bb2, G2, F#2, E2, D2, C2. Performance markings include *pp* and *ppp*.

Handwritten musical score for the fourth system of the Presto section. The first violin part has notes G4, A4, Bb4, Bb4, G4, F#4, E4, D4, C4. The second violin part has notes G4, A4, Bb4, Bb4, G4, F#4, E4, D4, C4. The cello/bass part has notes G2, A2, Bb2, Bb2, G2, F#2, E2, D2, C2. Performance markings include *pp* and *ppp*.

KONZERT 1965.

Allegro

1+2
VIOLIN.

4 5 3 4

pizz

11 (3) ADAGIO Solo

gr. rit.....

2v. pp

f > dir > (p) >

1 2

ADAGIO

Solo

pp

pp

gr. rit....

Allegro agitato

sehr langsam + ruhig

BREIT

Solo (cons. scand.)

Additional markings include "Solo (cons. scand.)" with a circled "1" above it, and "pr. rit...." written below the second staff.

FIN. Teil 2.

PRESTO

6 10 (4)

sempre cresc....

1 2

(a2) (5)

a2

(6)

8 (7) 17 (8)

gr. rit + dim.

ADAGIO

4 6 8 9

geteilte Violinen →

subito (Tempo 1)

wesentlich ruhiger (ständig steigern ins Tempo bis Tempo 1.

ins tempo 1

Tempo 1 noch steigern

Eight empty musical staves, each consisting of five horizontal lines, provided for further notation.

VIOLA

KONZERT 1965.

Allegro

3/4 4 5 3 4

pizz

11

3

ADAGIO

pp

1

4

ADAGIO

pp

6

3

6

1/3

6

Allegro agitato

3/4

pp (pizz)

breit (ADAGIO)

gr. mit + dim

sehr langsam (rubric)

breit

steigern →

BREIT

Solo
pp

alle
ppp
FIN

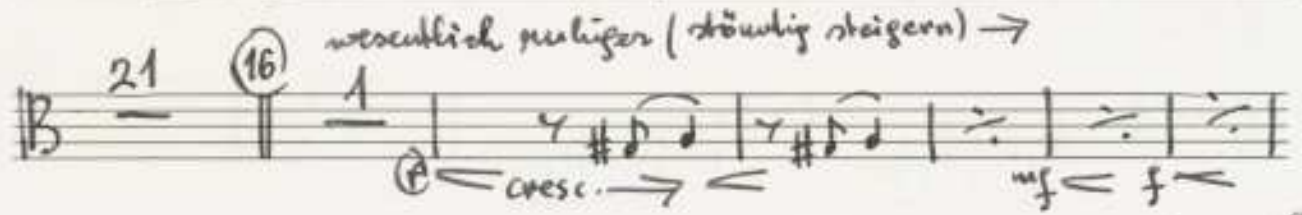
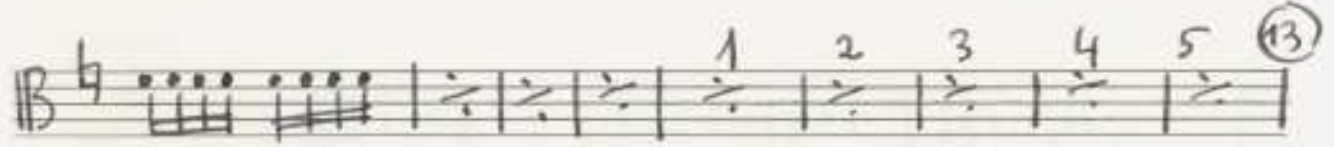

Tempo 1.

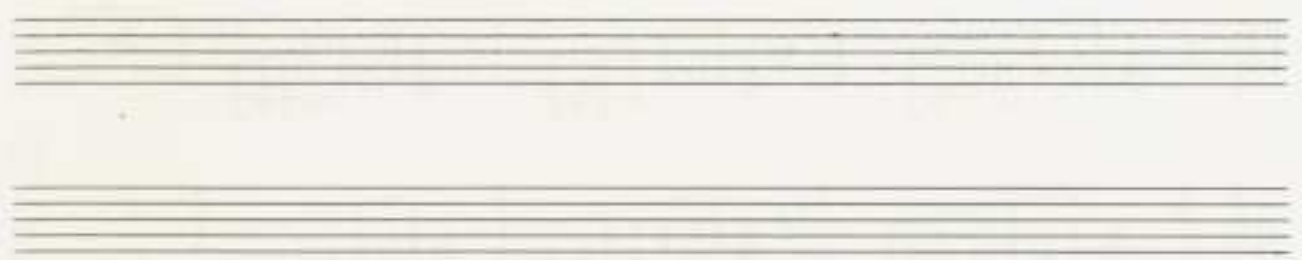
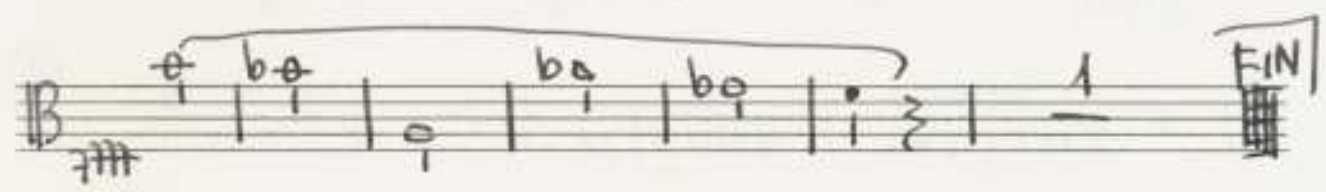

Allegro agitato

ADAGIO

tempo cresc... →

ADAGIO

Tempo (1)

wesentlich ruhiger (stündig steigern)

