

Moderato

ada tutti

Allegro con brio

breit (Moderato)

Oboe

Ruhig *bb*

Allegro con brio

2 Klavinetten in c

Moderato

Handwritten musical score for Moderato, featuring piano and solo passages with various musical notations and dynamics.

Key features of the score include:

- Handwritten notes, rests, and slurs.
- Dynamic markings: *p* (piano), *f* (forte), *ppp* (pianissimo), and *Solo*.
- Tempo markings: *Moderato* and *Ruhig*.
- Time signatures: 4/4, 3/4, and 6/4.
- Key signature: one sharp (F#).
- Handwritten circled numbers 1 through 14, likely indicating measures or specific musical events.
- Handwritten "Solo" markings above certain notes.
- Handwritten "Ruhig" marking above the third system.
- Handwritten "ppp" marking below the thirteenth measure.

Allegro con brio

Key features of the score include:

- Handwritten notes and rests.
- Tempo marking: *Allegro con brio*.
- Time signature: 4/4.
- Key signature: one sharp (F#).
- Handwritten circled number 1, likely indicating the first measure.

G. P.

Moderato

Allegro con brio

1 2 3

4

5

6

7

8

9 10

11

12

Solo

pp *f* *rit - dim* *>* *>* *pp*

D.C. al fine

Coda (Kl. G. P.)

MODERATO

Allegro con brio

in F

MODERATO

f *tr* (*solo* *ruhig*)

Solo

Allegro con brio

Handwritten annotations include circled measure numbers (2, 3, 4, 5, 6, 7, 8, 9, 10, 11), a box around measure 9, and a box around measure 11. Dynamics include *pp* and *Adagio*. Performance instructions include *G. P.* and *D.C. al fine*. A *CODA* symbol is present at the end of measure 8.

Handwritten annotations include circled measure numbers (12, 13), a box around measure 12, and a box around measure 13. Dynamics include *pp*. Performance instructions include *Coda* and *(Kb. G.P.)*. A *CODA* symbol is present at the beginning of measure 12.

MODERATO

Allegro con brio

- Measure numbers: 4, 5, 12, 6.
- Accents (^) over notes in measures 4, 5, 12, and 6.
- Dynamic marking: *f* (forte) in measure 4.
- Articulation: slurs and accents over notes in measures 4, 5, 12, and 6.

- Measure numbers: 5, 6.
- Dynamic marking: *G.P.* (Grave Piano) in measure 5.

- Measure numbers: 4, 9, 8, 10, 5, 11.
- Dynamic marking: *ADPAGIO* in measure 4.

- Measure numbers: 1, 5, 10.

MODERATO (brat)

Allegro con brio

foli az

G. P.

ADAGIO

CODA (Kl. G.P.)

Moderato (breit)

Allegro con brio

MODERATO

RUHIG

Measure 5: $\textcircled{5}$ \textcircled{P} = pizz

Measure 6: $\textcircled{6}$ f

Measure 7: $\textcircled{7}$

Measure 8: $\textcircled{8}$ arco CODA

Measure 9: $\textcircled{9}$ G.P.

Measure 10: $\textcircled{10}$ ADAGIO pp

Measure 11: $\textcircled{11}$ D.C. al CODA

CODA

(Kl.G.P.)

Moderato (breit)

6

7

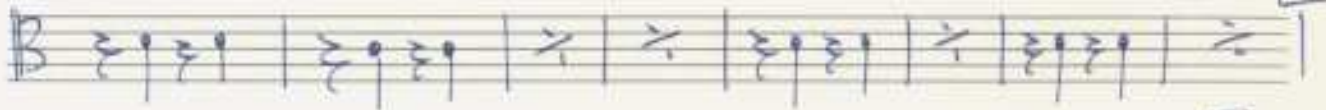

8

ADAGIO

9

10

11

Dic. al
CODA

(Kl.G.P.)

CODA

MODERATO (breit)

quit + dim.

Allegro con brio

7

mf arco

8

CODA

G. P.

ADAGIO

9

10

Viol. I

Viol. II

pp

pp

11

D.C.

al

CODA

CODA

(K.I.G.P.)

12

Moderato (breit)

Pauken

ALLEGRO con brio

Solo! G F

G F

G F G

F G 4 5 12 6 12 7

Aleine Tromm. *Pauke*

G. P.

ADAGIO 3 PAUKE in A SOLI 9

10

11 D.C. al fine

Coda (Kl. G.P.) *Basson*