

Moderato

breit (Moderato)

Oboe

Ruhig Solo

2 Klavinetten in c

Moderato

Allegro con brio

Moderato

MODERATO

Allegro con brio

in F

MODERATO

frei (sehr ruhig)

Solo

Allegro con brio

MODERATO

Allegro con brio

MODERATO (brat)

Adagio con brio

solis az

G. P.

FRAGIO

CODA (Kl.G.P.)

7

Allegro con brio

- Measure 5:** A melodic line with a trill-like figure at the end, marked with a circled 'P' and 'pizz' (pizzicato).
- Measure 6:** A melodic line with a trill-like figure, marked with a circled 'f' (forte).
- Measure 7:** A melodic line with a trill-like figure, marked with a circled 'f' (forte).
- Measure 8:** A melodic line with a trill-like figure, marked with a circled 'f' (forte) and 'arco' (arco).
- Measure 9:** A melodic line with a trill-like figure, marked with a circled 'pp' (pianissimo).
- Measure 10:** A melodic line with a trill-like figure, marked with a circled 'pp' (pianissimo).
- Measure 11:** A melodic line with a trill-like figure, marked with a circled 'pp' (pianissimo) and 'D.C. al fine'.

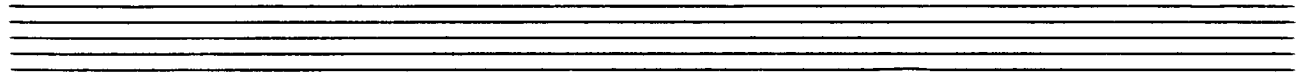
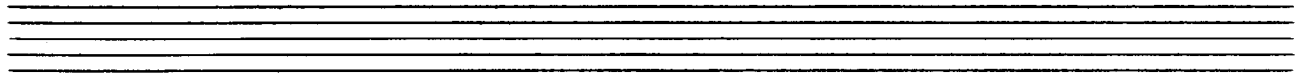
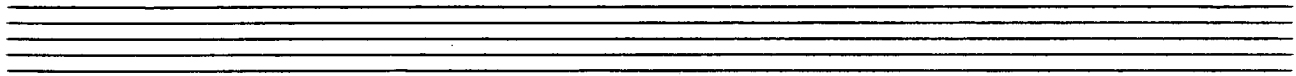
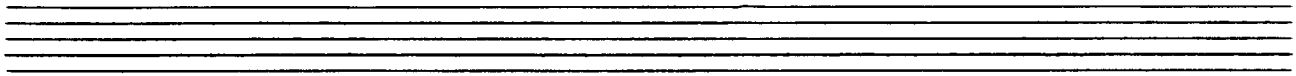
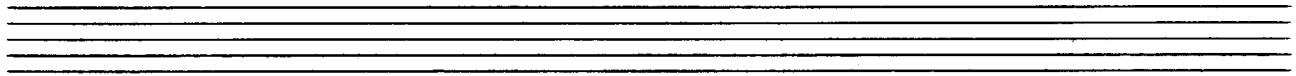
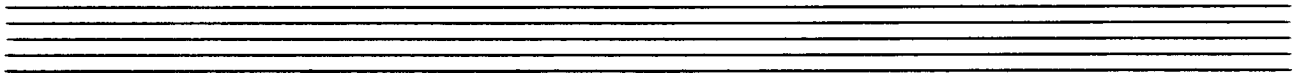
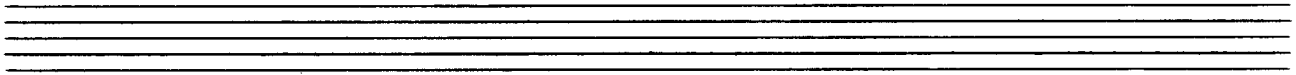
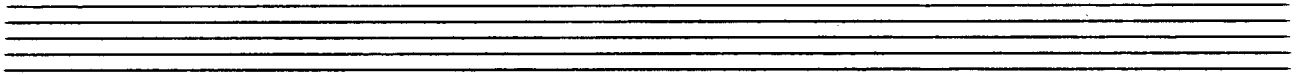
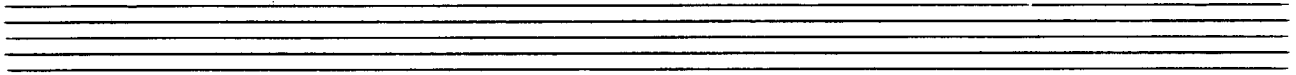
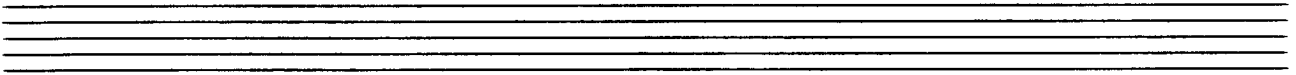
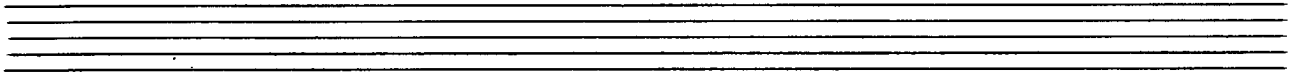
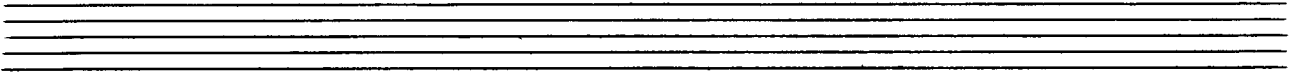

MODERATO

RUHIG

Allegro con brio

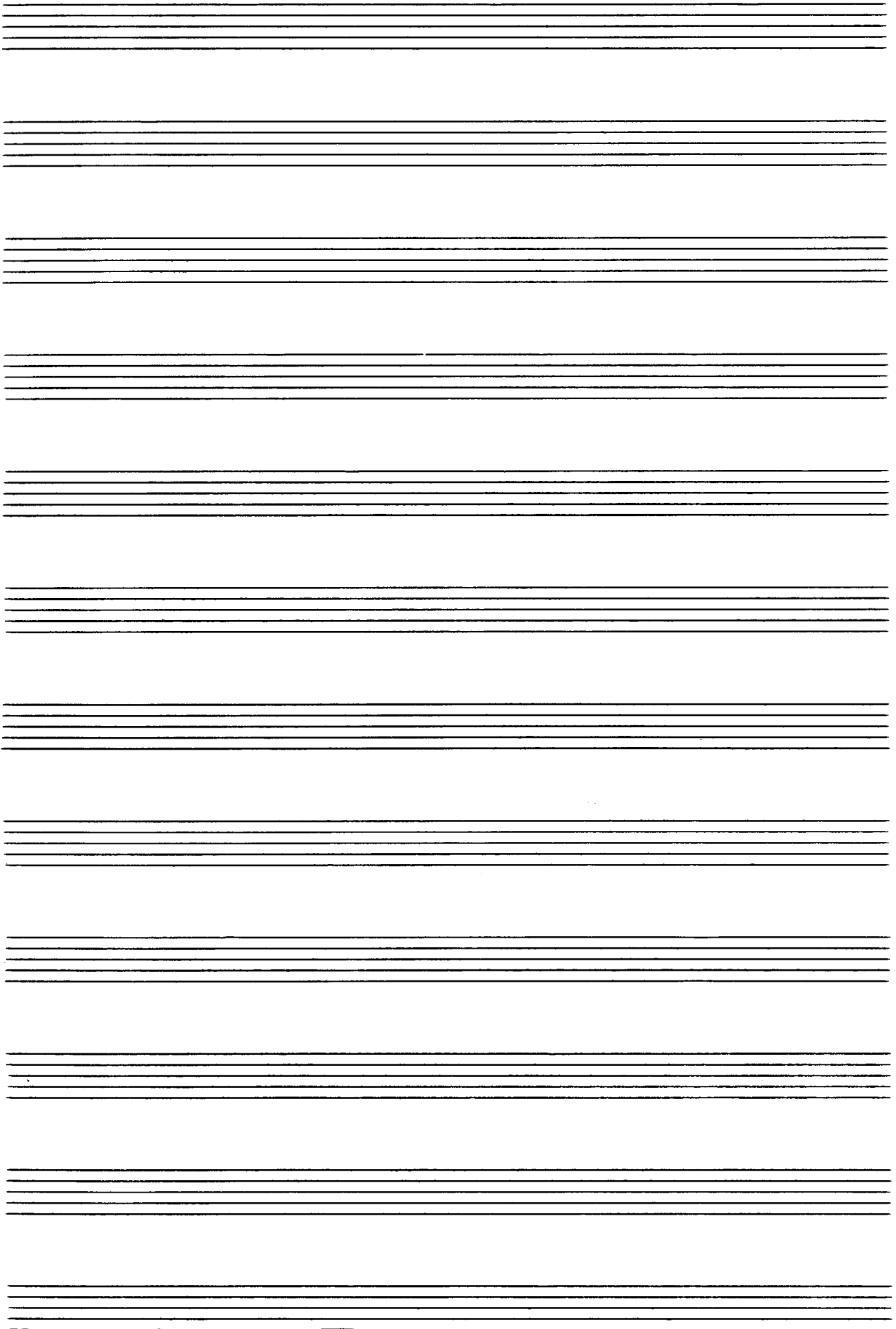

Modesto (breit)

RUHIG

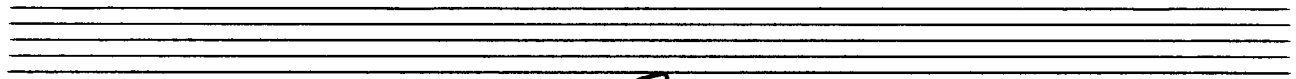

6

7

8

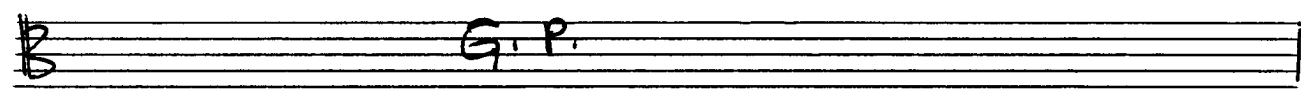
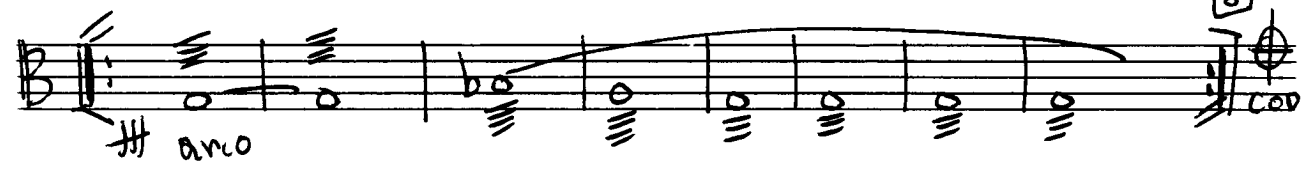

ADAGIO

9

10

11

Dic. al
CODA

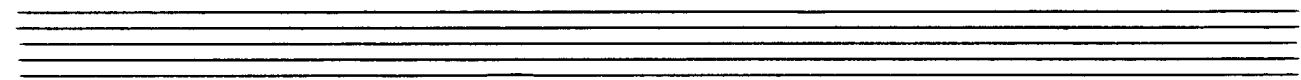
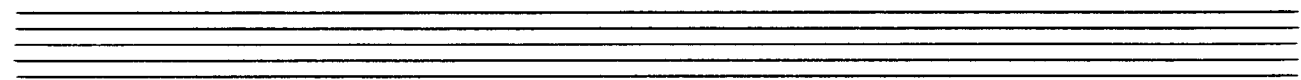
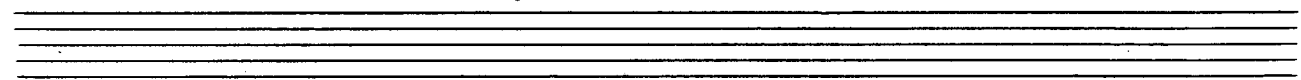
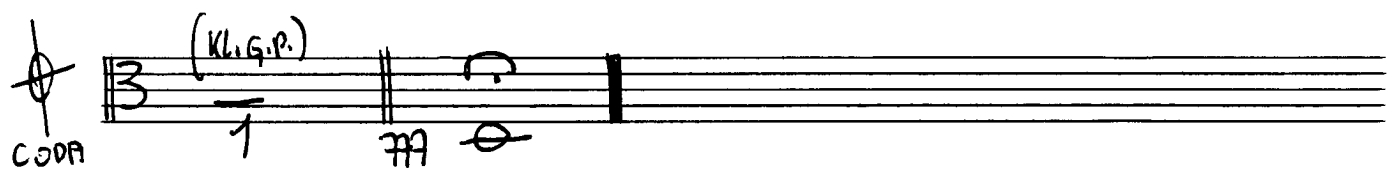
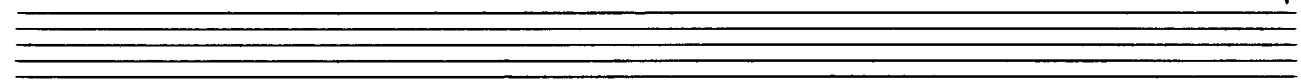

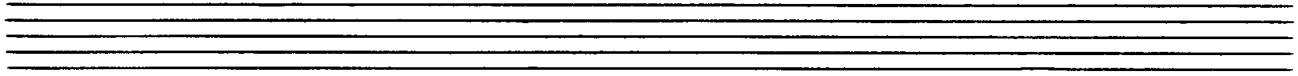
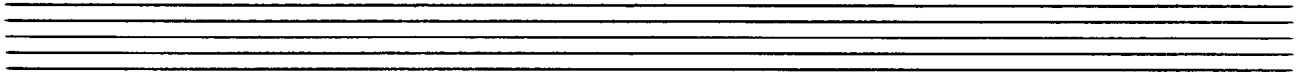
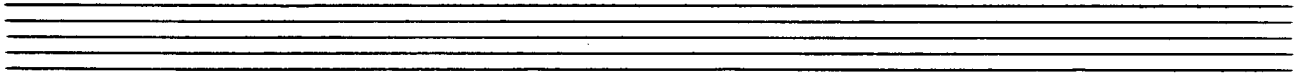
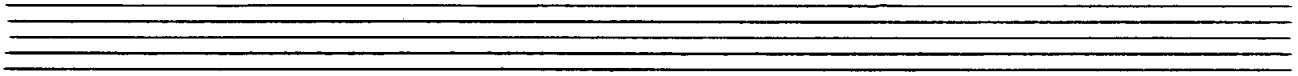
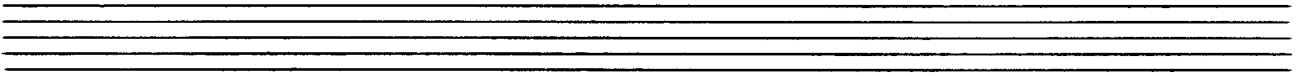
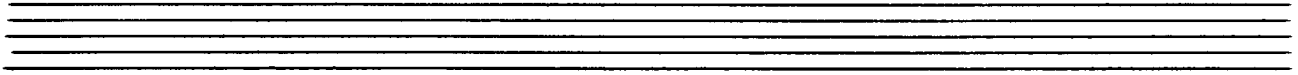
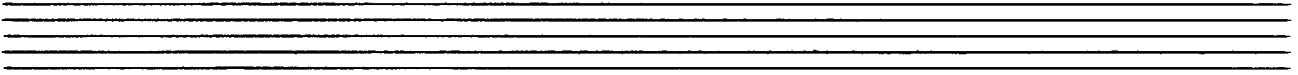
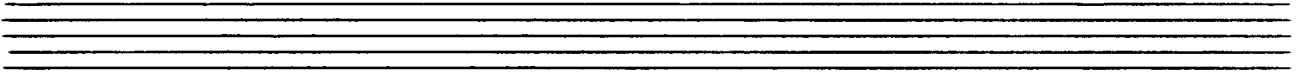
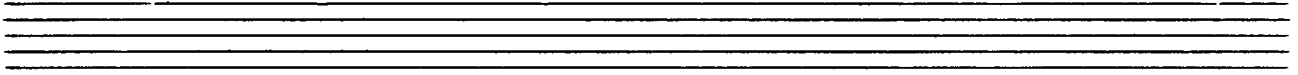
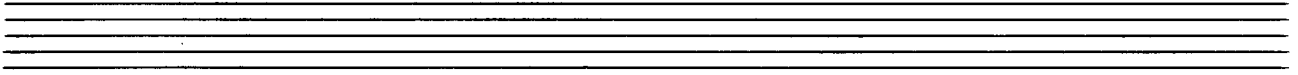
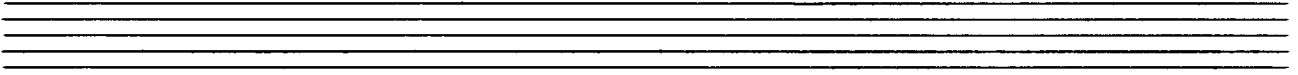
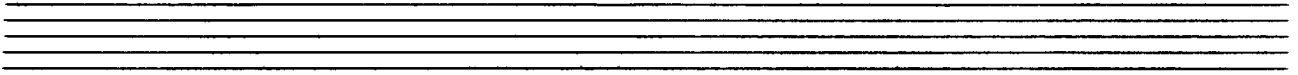

MODERATO (breit)

Allegro con brio

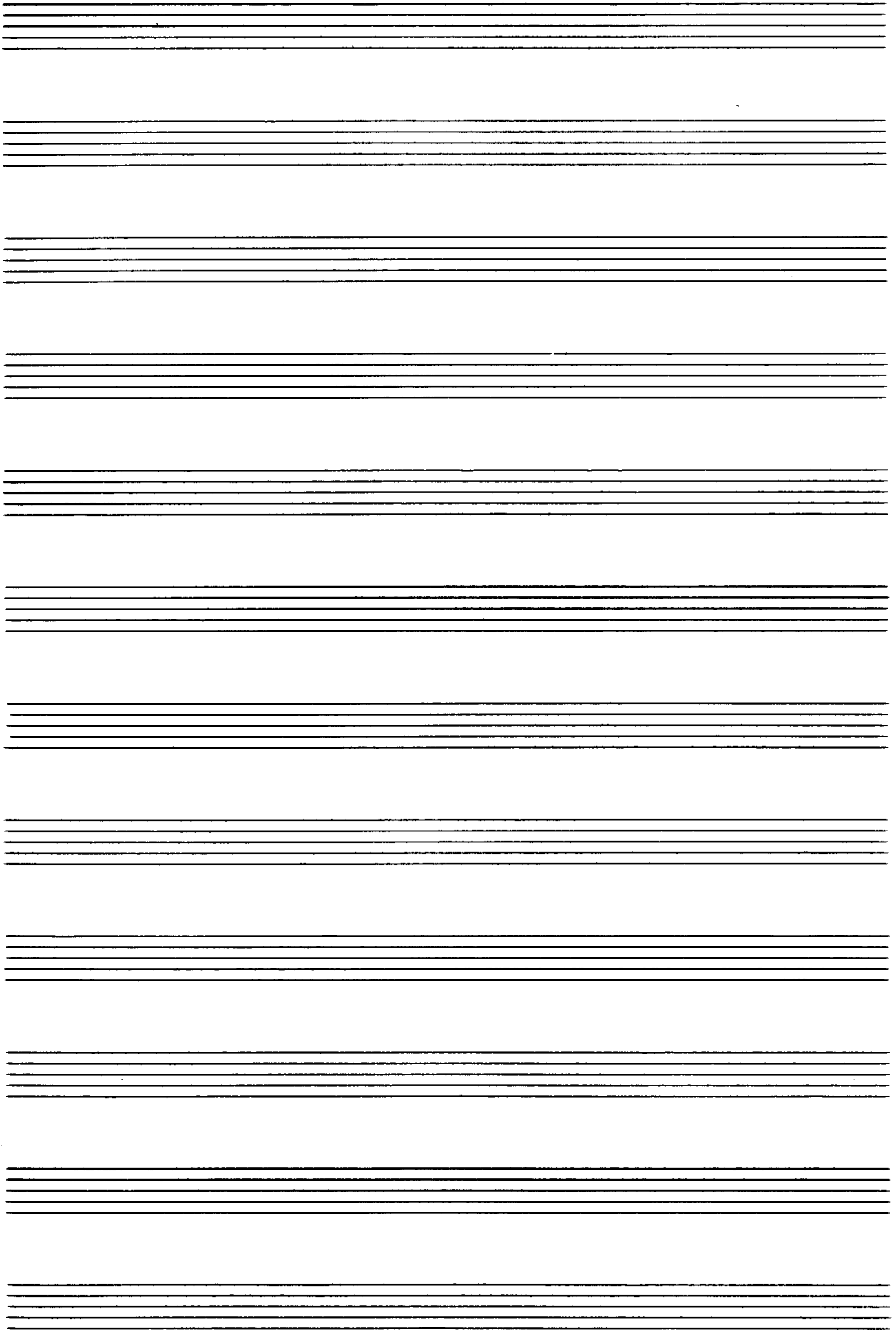

Moderato (breit)

Pauken

RUHIG

ALLEGRO con brio

Solo! G F

pp

1

2

3

4

5

6

7

Mleine Tromm.

Pauke

8

Coda

G. P.

ADAGIO

3

PAUKE in F SOLI

9

10

pp

ppp

D.C. al Coda

CODA (Kl. G.P.) Becken