

NOTENHEFT

Rapsodie

in A

für Klavier +

Orchester

Wien  1965 A. Scherka

KLAVIER SOLO

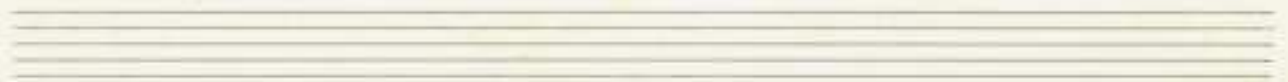
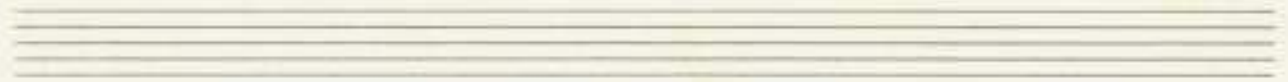
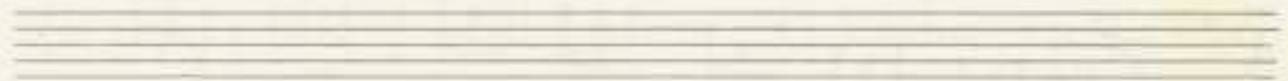
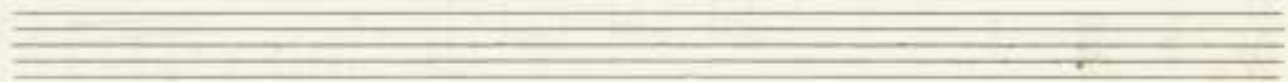
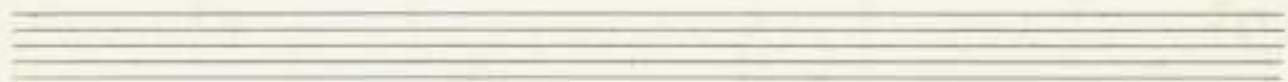

Solo Klavier

breit

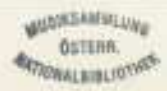

29 sehr ruhig

Allegro con brio (frei - wie Kadenz.)

Two sets of empty musical staves.

sehr RUHIG

12

breit

pesante *fff*

Presto

2 Flöten

breit

4/4

2. rit + dim

Allegro con brio

rit.....

1 3

11

Sehr RUHIG

7

12

Solo (sehr solistisch)

Presto

ZOBOEN

breit

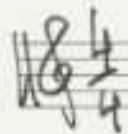

77

(ad. lib.) a2. mit Untertimme) 2. x.

Sehr ruhig

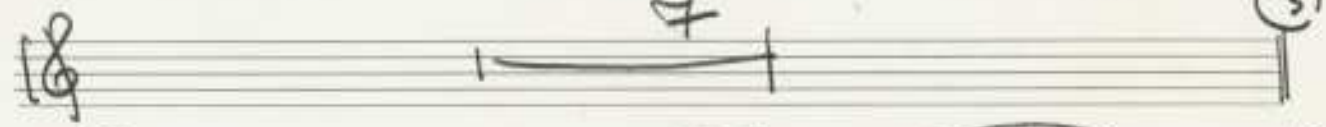
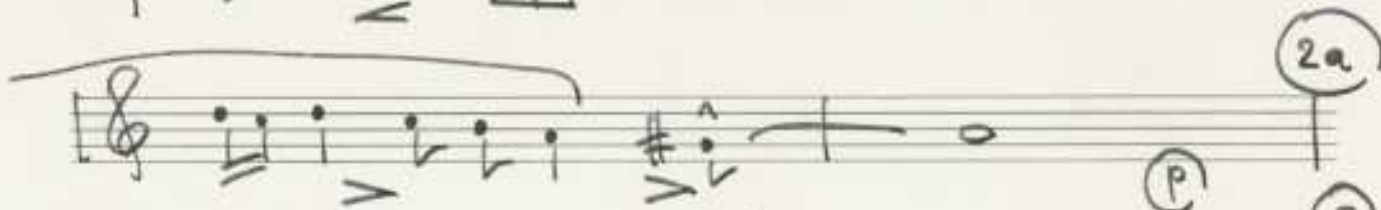
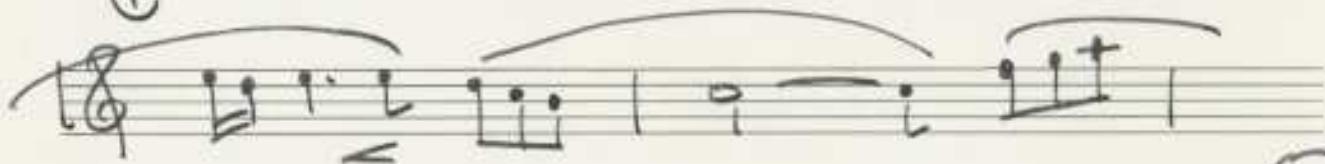

Allegro con brio

Sehr RUHIG

2 Klar. in C

breit.

Alleg. c. brio

sehr ruhig

Three empty musical staves.

2. Fagotte

breit

gr. rit + diei...

Annotations include circled measure numbers 6 through 13, a bracketed measure number 7, and the word "rit." with a dotted line under measure 10. A box around measure 10 contains the number 10. A box around measure 11 contains the number 11. A box around measure 12 contains the number 12. A box around measure 13 contains the number 13. The instruction "Sehr ruhig" is written below measure 11. The instruction "2. * din + rit ..." is written below measure 13.

Annotations include circled measure numbers 14 and 15, a bracketed measure number 14, and the instruction "FIN." at the end of measure 15. The instruction "preit" is written above measure 14.

3 Tromp. in C

breit.

7

①

#

rit. to l.

②

2a

③

④

⑤

All. con brio

7

⑥

⑦

#p

#p

3 Hörner in C

breit

1

2+3

1

2

p

3 Pos.

breit

4/4

rit

1

2

3

4

Allegro con brio

5

6

7

8

9

1+2
Violinen

Breit

Br.

breit

Sehr ruhig

pesante

C+B. *breit*

C D:
B D:
 $\frac{4}{4}$ $\sharp\sharp$

① ② ③

2-x pit + d im

2 Celli D: $\sharp\sharp$ $\sharp\sharp$ $\sharp\sharp$ $\sharp\sharp$ $\sharp\sharp$ $\sharp\sharp$ ④

All. con brio ⑤ ⑥

gr. pit + d im

2 ⑦

C D: ⑧ ⑨

hp $\sharp\sharp$ $\sharp\sharp$ $\sharp\sharp$ $\sharp\sharp$ $\sharp\sharp$

B D: $\sharp\sharp$ $\sharp\sharp$ $\sharp\sharp$ $\sharp\sharp$ $\sharp\sharp$

breit Harfe

2. + diunt
rit. . .

4) Allegro con brio 5) 6)

C: \sharp claus \sharp claus
 # claus

7) 8)

2 2

claus \sharp claus
 # claus

9)

claus \sharp claus
 # claus

10)

claus \sharp claus
 # claus

git.

11)

Sehr ruhig

Ten sets of empty five-line musical staves for writing.

Pauke in A+E (Glockenspiel)

breit

Additional markings include "pr. rit...." between staves 2 and 3, and "rit...." between staves 5 and 6. The system concludes with a double bar line, a sharp sign, a fermata, and the word "FIN." written vertically.