

NOTENHEFT

Rhapsodie

in A

für Klavier +

Orchester

Wien 1905 J. Scherka

CLAVIER SOLO

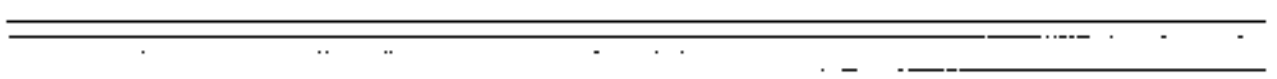
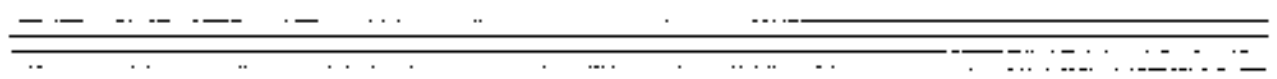
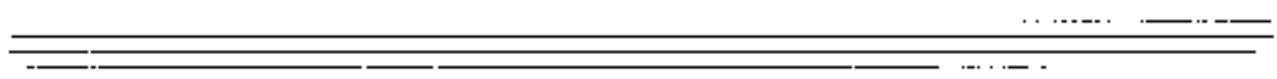
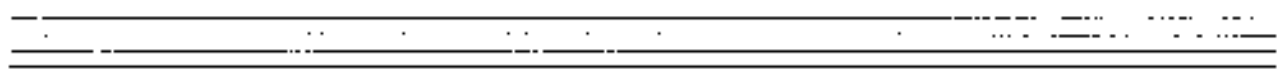
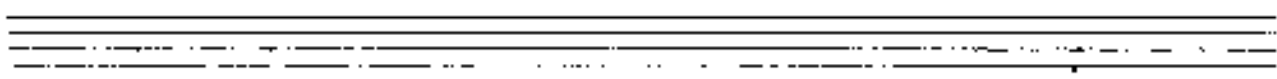
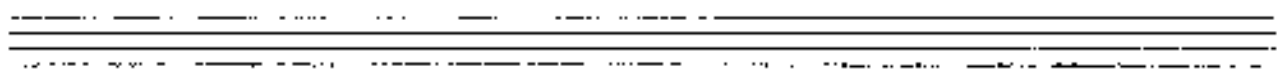
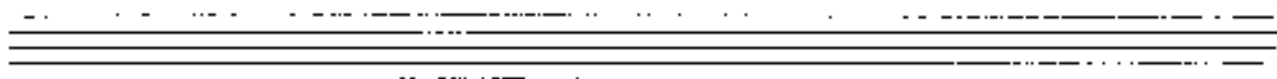
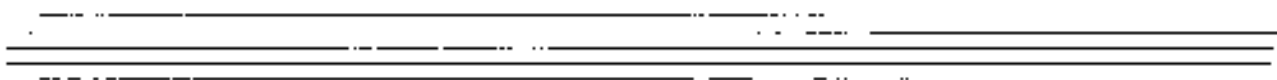
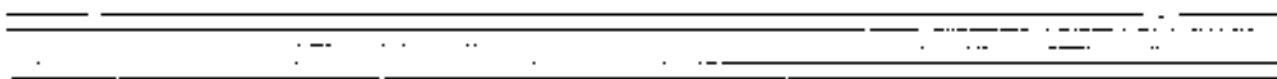
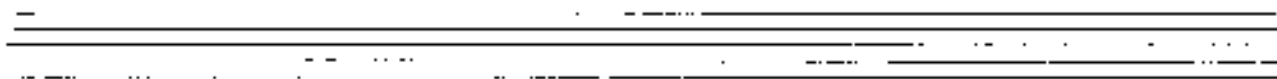

Solo Klavier

Dreit

2a sehr ruhig

Allegro con brio (frei - wie Kadenz.)

Two sets of empty musical staves, each consisting of a treble clef staff and a bass clef staff.

sehr RUHIG

12

breit

passante ♯

Presto

2. Flöte

breit

4/4 rit

2. rit + dim

Allegro con brio

rit

rit

rit

Sehr RÜHIG

7

12

Solo (sehr selbständig)

Presto

ZOBOEN

breit

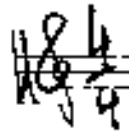

$\sharp F$ (ad. lib.) a2. mit Holartime) 2. x.

Sehr ruhig

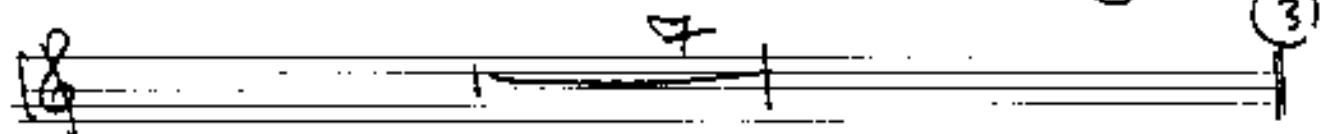

Allegro con brio

Sahn RÜHIG

2 Klar. in C

breit.

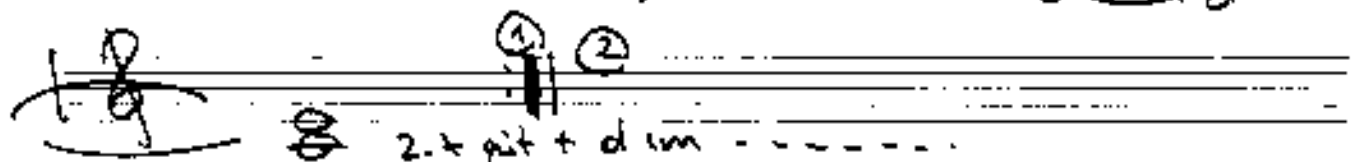

2. Kapelle

breit

2. x rit... dim.....

① ②

p

2a

③ 2

④ *Allargo con brio* ⑤

gr. rit + dim...

The score concludes with "FIN." and a double bar line. The overall tempo/mood is indicated as "Sehr ruhig" (Very calm) and "Presto".

3 Tromp. in C

breit.

7 ①

7

rit+slan ②

7 ②a

7 ③

3 ④

All. con brio

7 ⑤ ⑥

4 ⑦ ffp fp ⑦

3 Hörner in C

1 *Breit*

2+3

①

②

93

p

3 Pos.

1+2
Violinen

Breit

FINE

Br.

breit

Allgr. con brio

Sehr ruhig

pesante

rit... fff

Presto

rit....

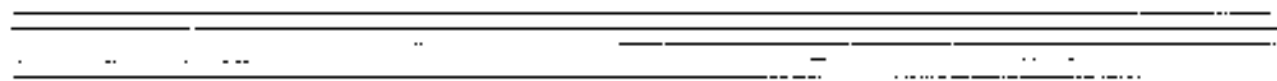
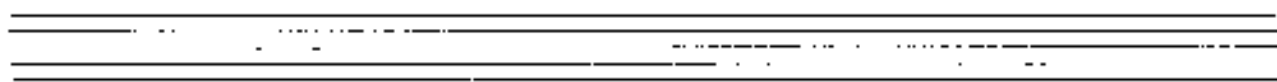
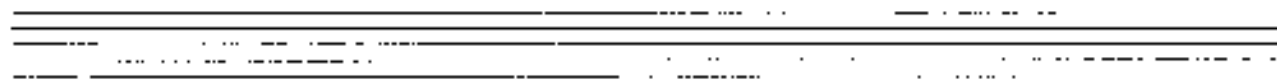
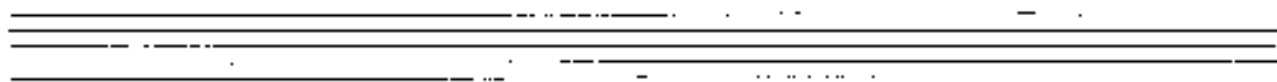
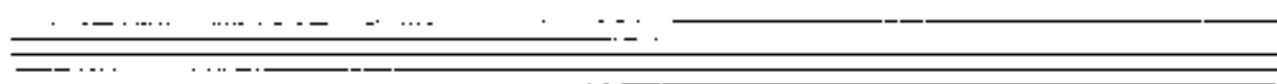
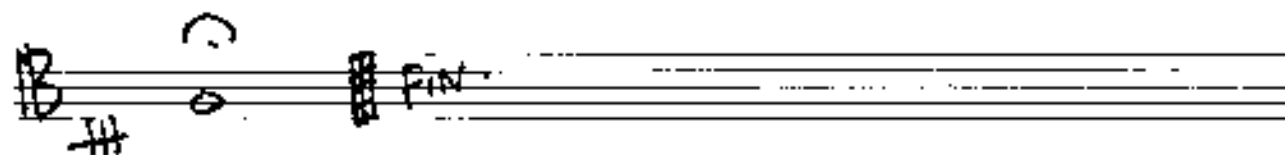
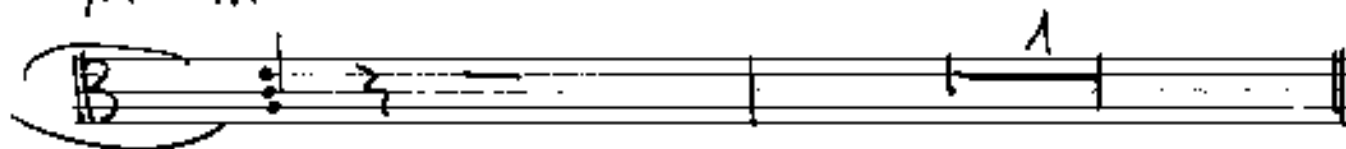

C+B. *breit*

C 4/4 \sharp

B

2-*rit* + *dim*

2 *Calli* *gr-rit* + *dim*

All. con brio 7 7

2 2

ffp \sharp p \sharp p \sharp p

B

1 2 3 4 5 6 7 8 9

C: 

B: 

Sehr ruhig 

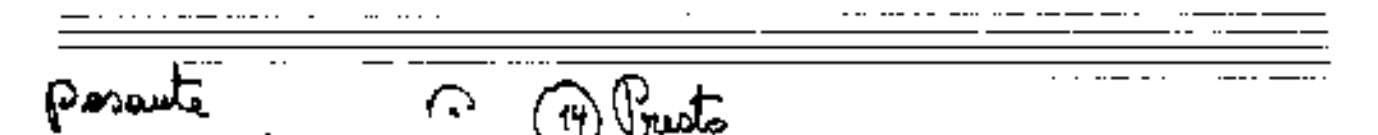

pasante 

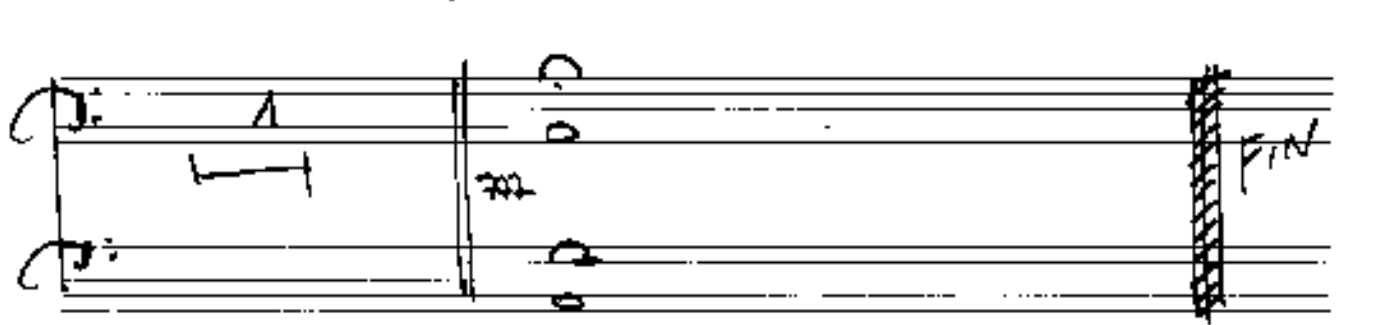

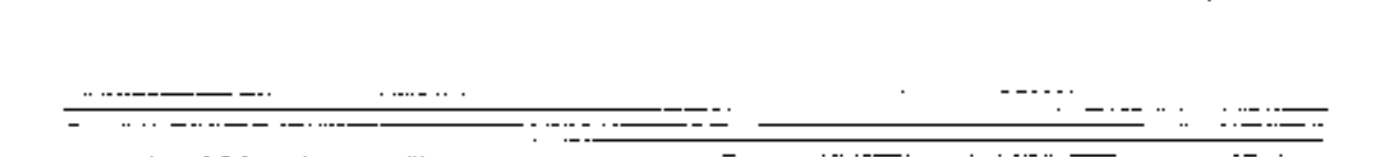

Harfe

breit

4 Allegro con brio 5 6

Solo ruhig

A series of ten empty musical staves, each consisting of five lines.

Pauke in ATE (Gluckenspiel)
breit

