

NOTENHEFT

Rhapsodie

in A

für Klavier +

Orchester

Wien

1965

A. Scherbaum

KLAVIER SOLO

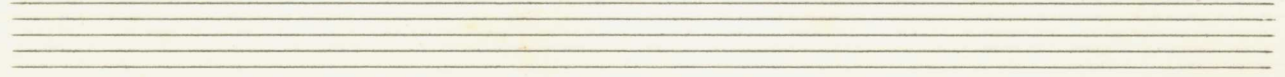
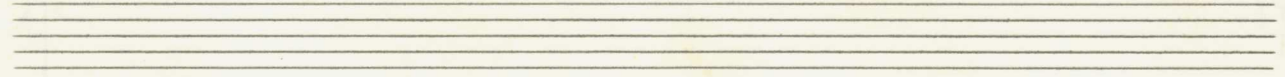
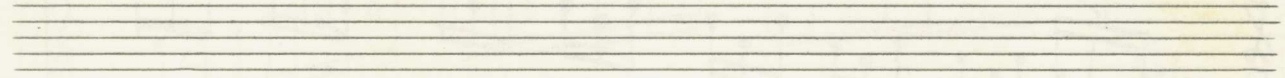
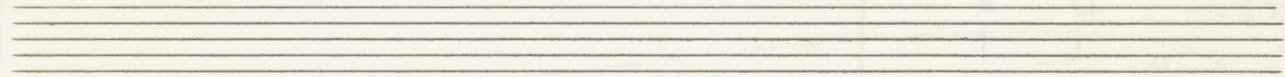
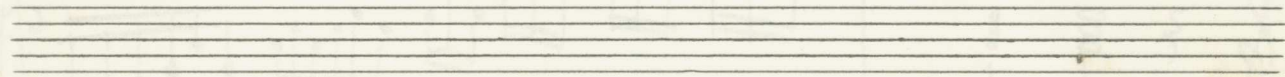
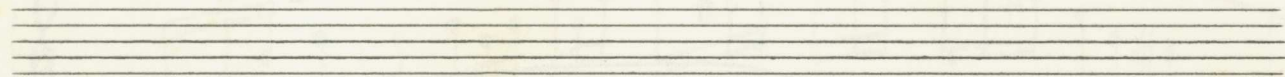
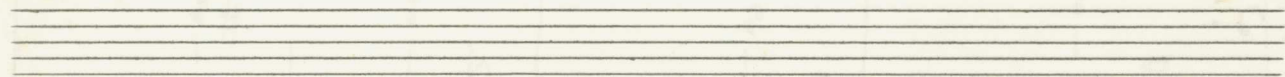
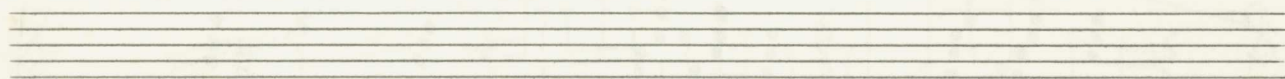
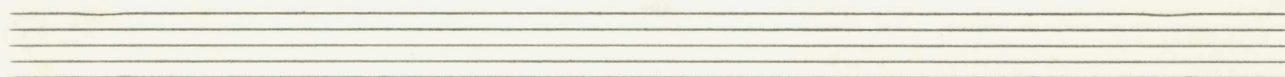
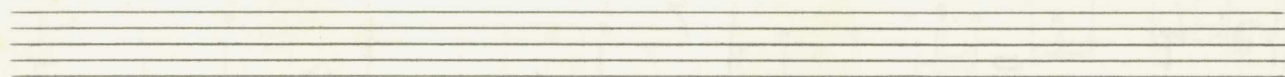

Solo Klavier

breit

2a) sehr ruhig

Allegro con brio (frei - wie Kadenz.)

Two empty musical staves at the bottom of the page.

sehr RUHIG

*breit*

*pesante* ♯♯

# Presto

2 Flöten

breit

2. rit + dim

Allegro con brio

Two empty musical staves at the bottom of the page.

Sehr RUHIG

7

(12)

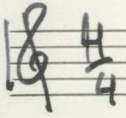

Solo (sehr solistisch)

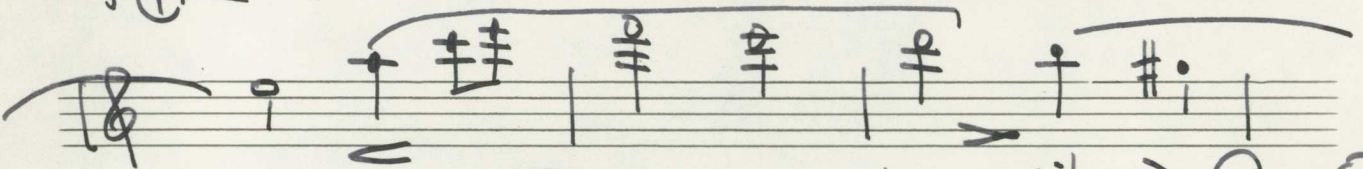

(13)

breit  
fff

rit... >

(14)

Presto

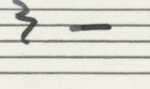
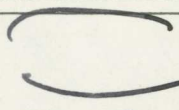

1

2

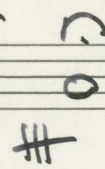

FIN.

# ZOBOEN

*breit*

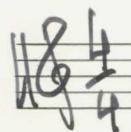

77

(ad. lib.) o2. mit Unterstimme) 2.x.

2.x dir ① ②

*Sehr ruhig*

① a1  
p

2a  
p

②  
p  
③  
④

Allegro con brio

Sehr RUHIG

FIN.

2 Klar. in C

breit.

Allegro. a. brio

Four empty musical staves, each consisting of five horizontal lines, arranged vertically.

2 Fagotte

breit

4/4

2. + rit... dim.....

1 2

a1

gr. rit + dim...

Additional markings and text in the score include:

- Staff 2:** Dynamics *hp* and *pp*.
- Staff 3:** Dynamics *hp* and *pp*.
- Staff 4:** Dynamics *pp* and *pp*.
- Staff 5:** Dynamics *pp* and *pp*.
- Staff 6:** Dynamics *pp* and *pp*.
- Staff 7:** Dynamics *pp* and *pp*.
- Staff 8:** Dynamics *pp* and *pp*.
- Staff 9:** Dynamics *pp* and *pp*.
- Staff 10:** Dynamics *pp* and *pp*.

Performance markings and text include:

- Staff 4:** *rit* with a dotted line.
- Staff 5:** *Sehr ruhig* (Very calm).
- Staff 7:** *2. x dim + rit ...* (2. x dim + rit ...).
- Staff 9:** *Preit* (Preit).
- Staff 10:** *Presto* (Presto).
- Staff 10:** *FIN.* (FIN.).

3 Tromp. in C

breit.

7

①

rit + solun

2

2a

3

4

All. con brio

7

5

7

6

7

7

fp

mp

3 Hörner in C

*breit*

1

2+3

1

2

2.3

3 Pos.

*breit*

4/4

1

2

3

4

Allegro con brio

5

6

7

8

9

9

1+2  
Violinen

Breit

Br.

breit

Sehr ruhig

pesante

Four sets of empty musical staves, each consisting of five lines.

C+B. *breit*

C  $\text{D}:$   $\frac{4}{4}$   $\sharp$   
B  $\text{D}:$

2- $\times$  pit + dim . . . . .

1 2 3

2 Celli  $\text{D}:$   $\sharp$   $\sharp$   $\sharp$   $\sharp$   $\text{dim}$  4

*All. con brio* 7 5 7 6

2 2 7

C  $\text{D}:$   $\text{fp}$  8 9

B  $\text{D}:$   $\text{fp}$   $\sharp$   $\sharp$

- System 6:** Treble and Bass clefs. Ends with a double bar line and a hatched box labeled *FIN*.

Harfe

breit

♩  $\begin{matrix} \# \\ \text{claus} \\ \# \end{matrix}$  4 Allegro con brio 5 6

$\begin{matrix} \# \\ \text{claus} \\ \# \end{matrix}$

$\begin{matrix} \# \\ \text{claus} \\ \# \end{matrix}$  7 8

$\begin{matrix} \# \\ \text{claus} \\ \# \end{matrix}$  9

$\begin{matrix} \# \\ \text{claus} \\ \# \end{matrix}$  10

$\begin{matrix} \# \\ \text{claus} \\ \# \end{matrix}$  11

gut ----

Sehr ruhig

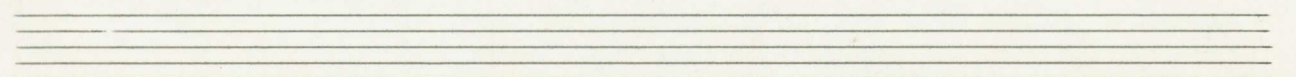
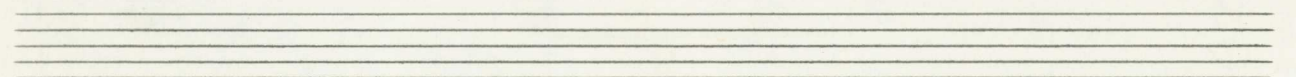
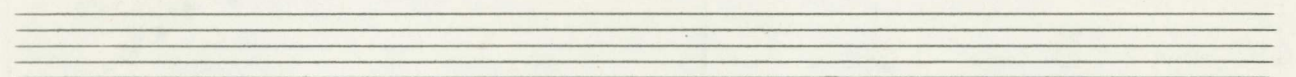
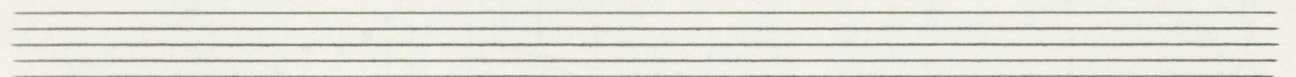
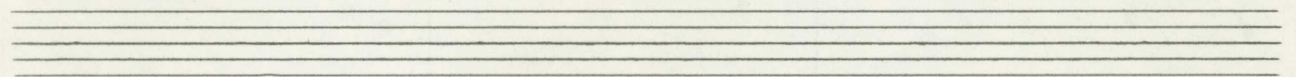
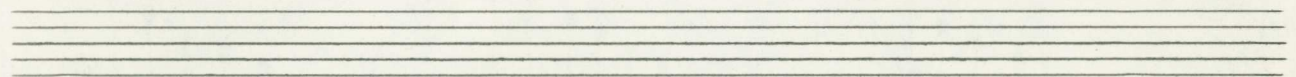
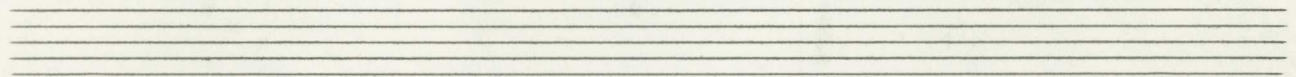
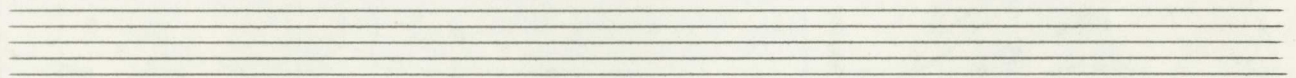
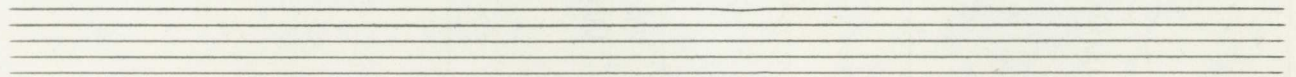
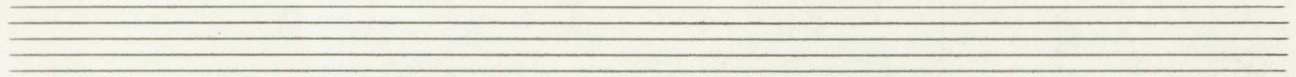

Pauke in A+E (Glockenspiel)

breit

4/4 f

7 2a 7

2 p mf

Allegro con brio 7

7

Glockensp. p

mit Oberstimme spielen.

4

Measure 9: *solo*, *ff*, *4*

Measure 10: *1*, *3*, *pr. git. ....*

Measure 11: *Sehr ruhig*, *f*

Measure 12: *f*

Measure 13: *f*, *pr. git. ....*

Measure 14: *breit*, *Presto*, *fff*
