

Notenheft

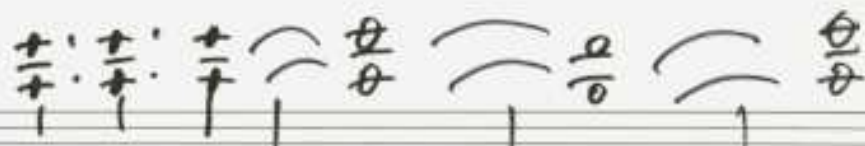

Presto

2Fl.

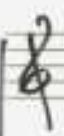

2OB

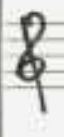

2Klar.
in C

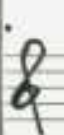

2Fg

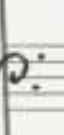

2TR
in F

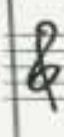

4H
in F

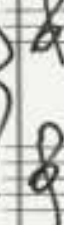

3Pos

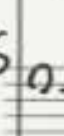

1+2
Viol

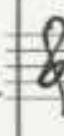

Bb

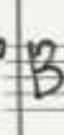

CtB

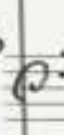

Leitungsorg

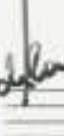

The notation includes various musical symbols such as clefs (soprano, alto, tenor, bass), time signatures (4/4, 3/4, 2/4), and notes (quarter, eighth, sixteenth). The score is written in a single system, with measures grouped by vertical bar lines.

Section 1 (Measures 1-4) shows a series of rests for the upper staves, while the lower staves have notes. Section 2 (Measures 5-8) continues the rests for the upper staves. Section 3 (Measures 9-12) shows the upper staves with notes, while the lower staves have rests.

At the top right, there are circled numbers 1, 2, and 3, indicating the sections. A bracket connects the circled number 3 to the third section of the score.

sehr ruhig

Klarin. (7)

(2. & diesen Ton weg) bei 2. u. 3.

1+2

Bn

ChB

V12

(p)

Flöte sehr solistisch

mf

breit (appassionato)

Violin II (a2 wie Violinen a2 immer tiefer): The second staff shows a violin part with a key signature of one sharp (F#) and a tempo/mood marking of "a2 wie Violinen a2 immer tiefer".

breit rit — pesante —

 CODA

41

Presto

picc.

Key features of the score include:

System 1:

System 2:

System 3:

System 4:

[illegible]

17

- Flute (Fl.)
- Oboe (Ob.)
- Clarinet (Cl.)
- Bassoon (Fg.)
- Horn (Hr.)
- Trumpet (Tp.)
- Trombone (Tbn.)
- Tuba (Tub.)
- Piano (p.)
- Double Bass (Cb.)

Key markings and annotations include:

- Measure 1: $\#$ (sharp) and $\#$ (sharp).
- Measure 2: $\#$ (sharp).
- Measure 3: $\#$ (sharp).
- Measure 4: $\#$ (sharp).
- Measure 5: $\#$ (sharp).
- Measure 6: $\#$ (sharp).
- Measure 7: $\#$ (sharp).
- Measure 8: $\#$ (sharp).
- Measure 9: $\#$ (sharp).
- Measure 10: $\#$ (sharp).
- Measure 11: $\#$ (sharp).
- Measure 12: $\#$ (sharp).
- Measure 13: $\#$ (sharp).
- Measure 14: $\#$ (sharp).
- Measure 15: $\#$ (sharp).
- Measure 16: $\#$ (sharp).
- Measure 17: $\#$ (sharp).
- Measure 18: $\#$ (sharp).
- Measure 19: $\#$ (sharp).
- Measure 20: $\#$ (sharp).
- Measure 21: $\#$ (sharp).
- Measure 22: $\#$ (sharp).
- Measure 23: $\#$ (sharp).
- Measure 24: $\#$ (sharp).
- Measure 25: $\#$ (sharp).
- Measure 26: $\#$ (sharp).
- Measure 27: $\#$ (sharp).
- Measure 28: $\#$ (sharp).
- Measure 29: $\#$ (sharp).
- Measure 30: $\#$ (sharp).
- Measure 31: $\#$ (sharp).
- Measure 32: $\#$ (sharp).
- Measure 33: $\#$ (sharp).
- Measure 34: $\#$ (sharp).
- Measure 35: $\#$ (sharp).
- Measure 36: $\#$ (sharp).
- Measure 37: $\#$ (sharp).
- Measure 38: $\#$ (sharp).
- Measure 39: $\#$ (sharp).
- Measure 40: $\#$ (sharp).
- Measure 41: $\#$ (sharp).
- Measure 42: $\#$ (sharp).
- Measure 43: $\#$ (sharp).
- Measure 44: $\#$ (sharp).
- Measure 45: $\#$ (sharp).
- Measure 46: $\#$ (sharp).
- Measure 47: $\#$ (sharp).
- Measure 48: $\#$ (sharp).
- Measure 49: $\#$ (sharp).
- Measure 50: $\#$ (sharp).
- Measure 51: $\#$ (sharp).
- Measure 52: $\#$ (sharp).
- Measure 53: $\#$ (sharp).
- Measure 54: $\#$ (sharp).
- Measure 55: $\#$ (sharp).
- Measure 56: $\#$ (sharp).
- Measure 57: $\#$ (sharp).
- Measure 58: $\#$ (sharp).
- Measure 59: $\#$ (sharp).
- Measure 60: $\#$ (sharp).
- Measure 61: $\#$ (sharp).
- Measure 62: $\#$ (sharp).
- Measure 63: $\#$ (sharp).
- Measure 64: $\#$ (sharp).
- Measure 65: $\#$ (sharp).
- Measure 66: $\#$ (sharp).
- Measure 67: $\#$ (sharp).
- Measure 68: $\#$ (sharp).
- Measure 69: $\#$ (sharp).
- Measure 70: $\#$ (sharp).
- Measure 71: $\#$ (sharp).
- Measure 72: $\#$ (sharp).
- Measure 73: $\#$ (sharp).
- Measure 74: $\#$ (sharp).
- Measure 75: $\#$ (sharp).
- Measure 76: $\#$ (sharp).
- Measure 77: $\#$ (sharp).
- Measure 78: $\#$ (sharp).
- Measure 79: $\#$ (sharp).
- Measure 80: $\#$ (sharp).
- Measure 81: $\#$ (sharp).
- Measure 82: $\#$ (sharp).
- Measure 83: $\#$ (sharp).
- Measure 84: $\#$ (sharp).
- Measure 85: $\#$ (sharp).
- Measure 86: $\#$ (sharp).
- Measure 87: $\#$ (sharp).
- Measure 88: $\#$ (sharp).
- Measure 89: $\#$ (sharp).
- Measure 90: $\#$ (sharp).
- Measure 91: $\#$ (sharp).
- Measure 92: $\#$ (sharp).
- Measure 93: $\#$ (sharp).
- Measure 94: $\#$ (sharp).
- Measure 95: $\#$ (sharp).
- Measure 96: $\#$ (sharp).
- Measure 97: $\#$ (sharp).
- Measure 98: $\#$ (sharp).
- Measure 99: $\#$ (sharp).
- Measure 100: $\#$ (sharp).

(p) sempre cresc...

Klarin
Solo

H2

Bn

C+B

Dynamic markings include *frei (rubato)* and *ad libitum*.

⊠ CODA

(breit) mit -

1965 - Adolf Scherbaum

FINE