

Notenheft

① ②

③

$\frac{4}{4}$ ruhig

sehr ruhig

(7)

Klarin.

(\bar{f})

(26. diesen Ton weg) bei Sol. g.

1+2

Bn

ClB

(p)

Flöte sehr
solistisch

ca.

Five sets of empty musical staves, each consisting of five lines, arranged vertically on the page.

breit (appassionato)

Key features of the score include:

The score is characterized by long, sweeping melodic lines and dense harmonic textures, particularly in the woodwind and brass sections. The tempo is marked "breit" (broad) and the mood is "appassionato" (passionately).

(wie Violinen)

breit rit — pesante —

CODA

41

großes rit....

Presto *picc.*

Violin I 4/4

Violin II 4/4

Viola 4/4

Violoncello 4/4

picc. (p)

Flute 4/4

Oboe 4/4

Clarinet 4/4

Bassoon 4/4

Contrabassoon 4/4

92

#

#

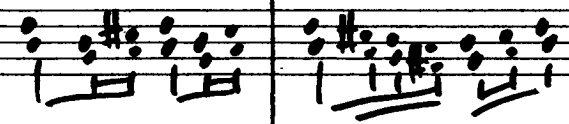

#

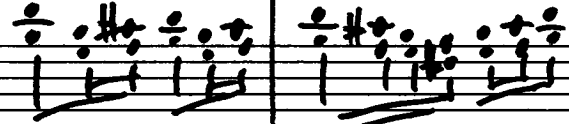

#

PRESTO 2/4

4

#

#

#

#

#

#

17

(1+ inner brister) 2+ Tempo gehen)

32

32

32

Ⓟ sempre cresc...

Klarin Solo

H2

Bb

C+B

H2

Bb

C+B

Key features of the score include:

Dynamic markings include *ff* (fortissimo) and *frei (rubato)* (ad libitum). The score is enclosed in a large rectangular frame.

