

Notenheft

Sonate für
Große Orgel

1955 Wien

Anton Scherbaum

Alliegro (Lento) (solo piano)
con duo

ORCHESTRA

Two empty musical staff lines.

Two empty musical staff lines.

Two empty musical staff lines.

Two empty musical staff lines.

Claro

Breit

Breit

quarto

Breit

Breit

Andante (solo guitar)

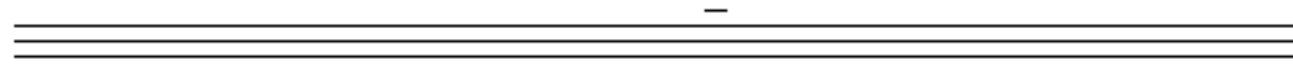
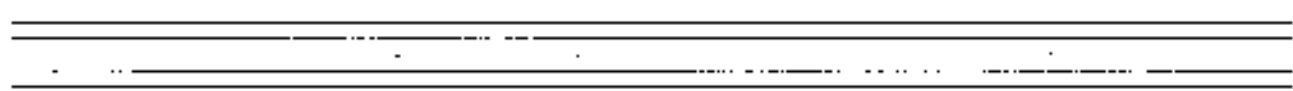

trasto

Handwritten text on the left margin of the first system.

Four sets of empty musical staves, each consisting of two lines, arranged vertically.

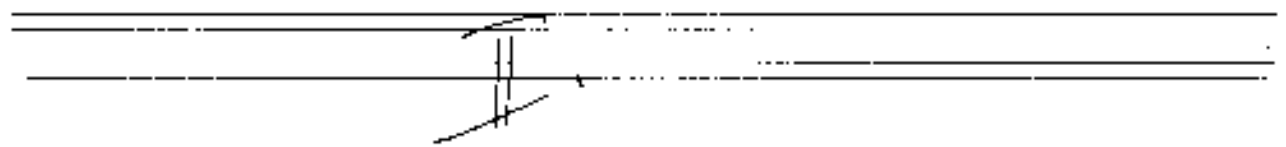

Auto (sehr dunkel)

sub multiple $\frac{8}{8}$

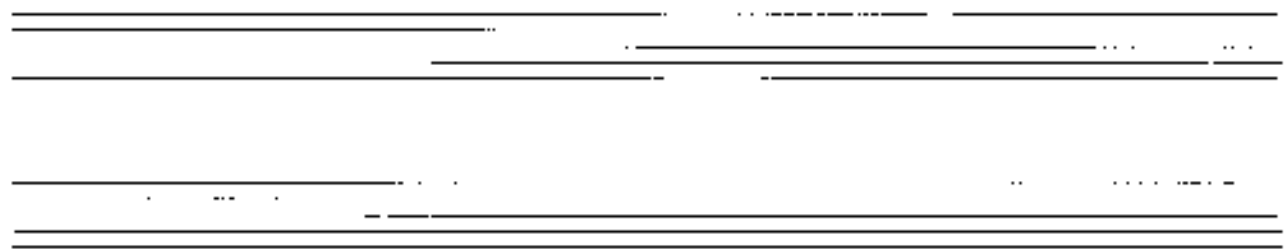

