

L. V. BEETHOVEN

W. A. MOZART

NOTENHEFT

4 Eintrüske
1967
für

F. SCHUBERT

J. HAYDN

Adolf Scherbaum

J. STRAUSS

(sehr langsam und ruhig) Bild ①. (folgender liegt ein ~~Bild~~ Bild der Sonne, dunklerer Himmel, man sieht von Berg mehr Ufer.)

Flöte (Pic.)

Oboe

Klar. in C

Fagott (Kont.)

Folo Viol.

Folo Cello + Folo Bass

STR. in C

3Pos.

Clarinete

Klavier

VIBRAPHON

Sollegeorg
pr. Tromm.
1 Paule

Pomp
2 Orgas

Orgel !!

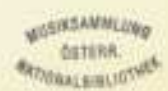

- Staff 1: Flute (Fl.)
- Staff 2: Oboe (Ob.)
- Staff 3: Violin (Vln.)
- Staff 4: Viola (Vla.)
- Staff 5: Cello (C.)
- Staff 6: Bassoon (Fag.)
- Staff 7: Double Bass (Kb.)
- Staff 8: Violin (Vln.)
- Staff 9: Bassoon (Fag.)
- Staff 10: Double Bass (Kb.)

Key features of the score include:

- Staff 5:** Rhythmic patterns consisting of groups of notes with slurs and accents.
- Staff 6:** Rhythmic patterns with slurs and accents.

Performance instructions and dynamics:

- Sich Klapp. fast.* (Circled in the original)
- auf Pfeifen mit Gesang* (Circled in the original)
- pp* (Pianissimo) markings are used throughout the score.

Flöte Solo (hervor)

Fl. *pp*

O.

Kl.

Fag. Kontra

pp

2. TR.

pp

Pos.

Viola

pp

diaton. (flüchtig)

Cello + Bass

pp

F.

OB.

Kl.

Fg.

TR.

Pos.

Viol.

Celli

C.

K.

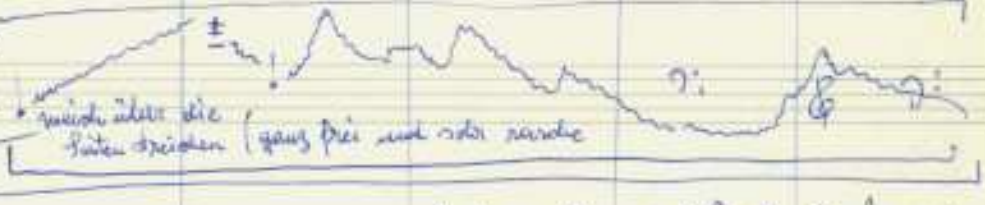
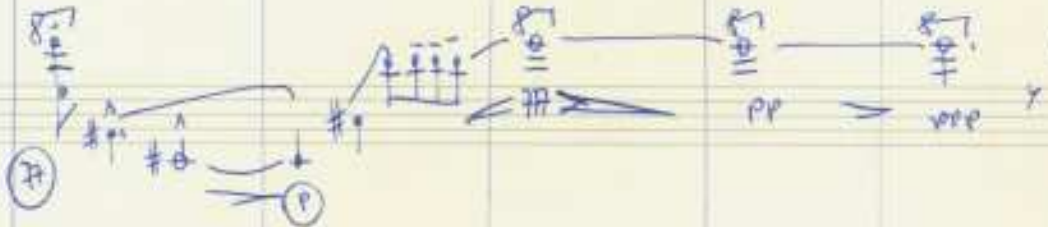

- Fl.** (Flute): Three measures of notes with a slur and a circled *ppp*.
- OB.** (Oboe): Three measures of notes with a slur and a circled *ppp*.
- KL.** (Clarinet): Three measures of notes with a slur and a circled *ppp*.
- Fg.** (Bassoon): Three measures of notes with a slur and a circled *ppp*.
- Vcl.** (Violin): Three measures of notes with a slur and a circled *ppp*. A bracket groups the last two measures with the text "ohne Trichter" (without horn).
- Cello**: Three measures of notes with a slur and a circled *ppp*. The first measure has the annotation "10 Flageolet".
- 2TR.** (Trumpet 2): Three measures of notes with a slur and a circled *ppp*.
- 3Pos.** (Trumpet 3): Three measures of notes with a slur and a circled *ppp*.
- C.** (Conductor's part): Empty staff.
- Vln.** (Violin): Empty staff.

At the top right, there is a circled *Acc.* marking above a large oval containing notes. The page number "6" is written at the bottom center.

The score is organized into several systems:

- Text:** A circled note in the middle system is annotated with the handwritten text: "ist/alle mit dem Finger drücken".

Handwritten musical score for various instruments:

- Flute (Fl.)**: Rested.
- Oboe (Ob.)**: Rested.
- Clarinet (Cl.)**: Rested.
- Violin (va.)**: Rested.
- Viola (vcllo)**: *pp* ∞ (with *pp* and *ppp* markings).
- Cello (c.)**: Rested.
- Double Bass (Kbass)**: *pp* ∞ (with *pp* and *ppp* markings).
- Violoncello (Vcllo)**: *pp* ∞ (with *pp* and *ppp* markings).

Additional markings and notes:

- (= Rückstau) überstärkt* (with *pp*)
- (mit Dämpfer) pp*
- ppp + lobb*

GRITRO (Guitar/Trombone) part:

pp ∞ (with *pp* and *ppp* markings)

Handwritten rhythmic notation for guitar/trombone, including triplets and slurs.

kleine TRUMM
ppp
ada gant

(leicht) aber sehr beunruhigt - (pesante (#))

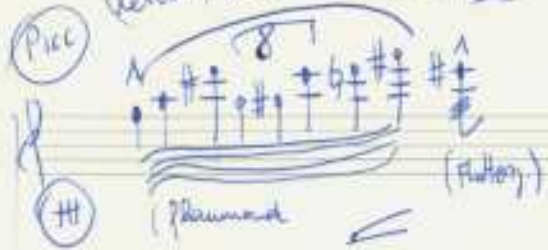
Picc (#) 

Kontra 

(oder langsam und aufhalten!) schwer

Tempo 1.

Solo Klarinette oder Bassklarin.
oder Fagott: sehr feil und sehr ruhig

lange halten

F
N
E.

Bild II,
 Adagio (solo langsam) sempre steigend bis - H#f

(Alte Kirche im Krakau)
 1966 Februar, Nebel, - feucht kalt

5 Posunen

2 TRUMP.

GR. TR.
 KL. TR.

Pauke
 p. Gong

Klarinet

ritardando sempre

sempre Pedal bis

ritardando

ritardando

Additional annotations in the second system include:

attasov

Bild 3

Andagio (2da brava)

lange

- F.:** Flute
- OB.:** Oboe
- kl.:** Clarinet
- o.:** Bassoon
- fid.:** Violin
- lallo part:** Violoncello
- ztr.:** Viola
- 3los.:** Violoncello
- c.:** Horn
- kle.:** Trumpet
- VRB.:** Trombone

The score includes various musical notations such as notes, rests, dynamics (pp, p, mp), and articulation marks. There are several handwritten annotations in German:

- Andagio (2da brava)** at the top left.
- lange** circled at the top right.
- Andagio** written above the first staff.
- Andagio** written above the second staff.
- Andagio** written above the third staff.
- Andagio** written above the fourth staff.
- Andagio** written above the fifth staff.
- Andagio** written above the sixth staff.
- Andagio** written above the seventh staff.
- Andagio** written above the eighth staff.
- Andagio** written above the ninth staff.
- Andagio** written above the tenth staff.

There are also some circled notes and markings throughout the score, including a circled 'p' in the first staff and a circled 'p' in the second staff. The bottom of the page features a copyright notice:

Adolf Scherbaum, 4 Einträge, BWV 293 (1967)
 © 2010 Inge Adami-Scherbaum. Alle Rechte vorbehalten.

Tempo (1) sehr ruhig

1. Pos. 2. Pos. 3. Pos. Pauke

(so langsam als möglich) (großes rit.: ---)

3. Pos. 2. Trom. Cello + Bass Pauke 3. Trom.

Bild IV. (Madama) —

(Sehr frei, ruhig und langsam)

3. Solo
Violine

5 (siehe Anfang)

Oboe Solo

Oboe

VIBRA.

PEDAL

(wie Glocken! ... spielen)

REI

Flöte Solo (siehe Anfang)

pp. rit + dim...

overblasts Treiben...

(subito) wachsende Stärke und Laut.

Orgel

Flöte Solo

Grande Tremolo

(subito) **pp** sehr ruhig

(von hier bis Fine große Tremolo einanderstehende Wipfel sempre **ppp** bis ENDE. →)

(10)

Triller (Klappe dazu) das **F** in die Offkave bringt

Orgel

(subito) **pp**

(11)

lange ~

(Solo ruhig + langsam) sehr einfach

Solo
Viol. $\frac{4}{8}$ pp (wenn mtd.)

Orgel ppp

Gr. Trommel ppp

gr. rit.

lange!

(lange ausklingen lassen?)

Fin

Fin
1967
Luj
Adolf Scherbaum