

L. V. BETHOVEN

W. A. MOZART

NOTENHEFT

4 Eintrichte.
1867
für

F. SCHUBERT

J. HAYDN

Apoll. F. K. ...

J. STRAUSS

H 137-65

(sehr langsam und ruhig) Bild (1)

(Folienpapier liegt am ~~Wald~~ Wald der Damm, dinsten Himmel, man sieht von Berg nach Ufer)

Flöte (Fm)

Oboe

Klarin. in C

Fagott (Klarin.)

Korn. Viol.

Solo Cello + Solo Bass

STR. in C

3 POS.

Clarin. Bass

Klarin.

Vn BRASS

Sollengeg. 2 Tromm. 1 Pauke 2 Orgeln

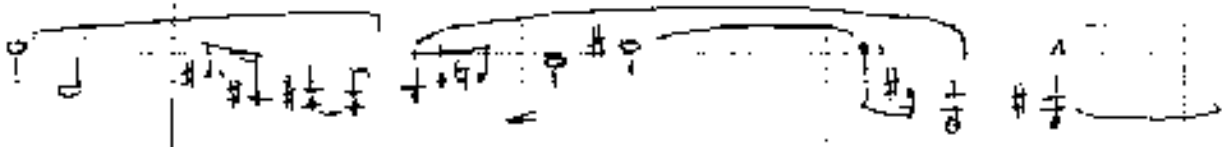

(Orgeln)

F 153 Scherbaum ?

MUSIKSAMMLUNG
OSTERR.
NATURALE BLINDEN

(Flöte) *Flöte (Bass)*

O

Kl.

Fag. Kontra

Vcll.

distesi
ritardando

Vcllo

F.

OB.

Kl.

Fg.

TR.

POS.

Viol.

Cell.

C.

K.

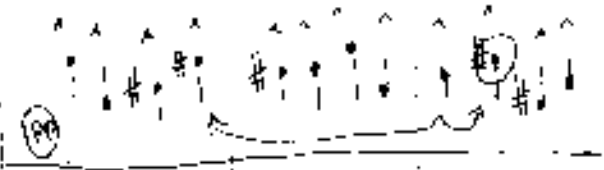
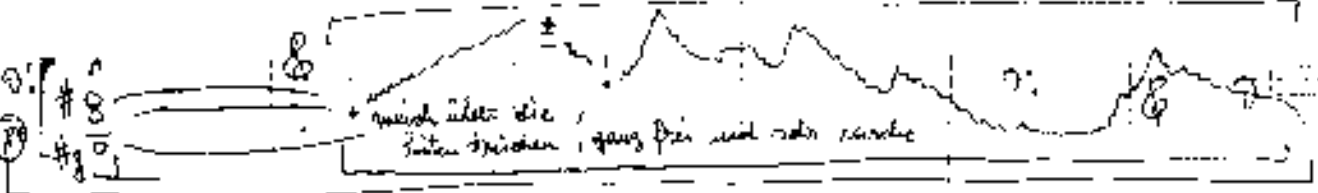
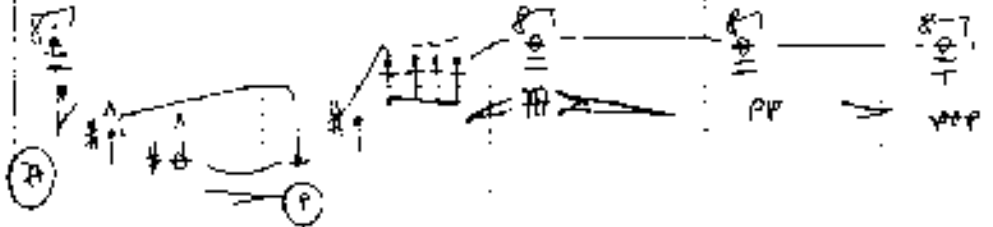

Fl. 1

Fl. 2

Klar.

Fag.

Viola

Cello

2. TR.

3. Pos.

Corn.

Klar.

Viola

Fagot

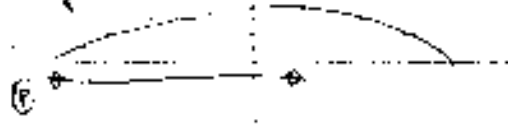

Cello 1. & 2. Hand

pp

Flügelhorn

pp

Flügelhorn

pp

Handwritten text: *Allegro in 3/4 tempo*

(in Violin) Oberoktave

Violoncello

Violoncello

Violoncello

Violoncello

Violoncello

Violoncello

Violoncello

Violoncello

Violoncello

GRITTO

piccolo

- Staff 2:** Features a long, sweeping line with notes and rests. Includes circled 'pp' (pianissimo) and 'ff' markings.

(leicht) aber van bewijst) - (pesante | H)

pp

(soling)

Pleumad

Kante

pp

oder langsame und
(auf Mittel!) schwarz

pp

pp

pp

Tempo 1.

Seite Klaviersatz oder Violin oder Fagott: sehr stark und sehr ruhig

Klänge halten

Poloxio (Solo langsam) sempre steigend bis - Hf

(alte Kirche in Krakau)
1906 Februar, Nebel, - leicht kalt

Zield II.

3 Posunen

2 TRUMP.

GR. TR.

KL. TR.

Pauke

Fr. Gong

Klarinetten

A single line of handwritten musical notation in a treble clef, featuring a sequence of notes and rests.

⑤ *over*

⑤ *over*

A single line of handwritten musical notation in a treble clef, featuring a sequence of notes and rests.

⑥ *mit Bass auf Klavier*

⑦ *ohne*

atacom
Bild 3

Andante

dieser Großteil nach einem
alten ungarischen Meister in diesem
Tempo komponiert für seine Frau
Auszug

(Solo) Sopran, sehr frei und sehr selbstisch

Solo Sopran

4/4

(ruhig) gleich Solo!

Solo

4/4

pp

Flöte

3 3 3

Klar

3 3 3

Religio, zeta (Zeit)

Large

Additional annotations include:

- Staff 10:** "oder richtigste ..."
- Staff 11:** "alle ..."
- Staff 12:** "empore ..."
- Staff 17:** "auf 1. ..."
- Staff 18:** "hängen lassen hier ..."
- Staff 19:** "Zeit ..."

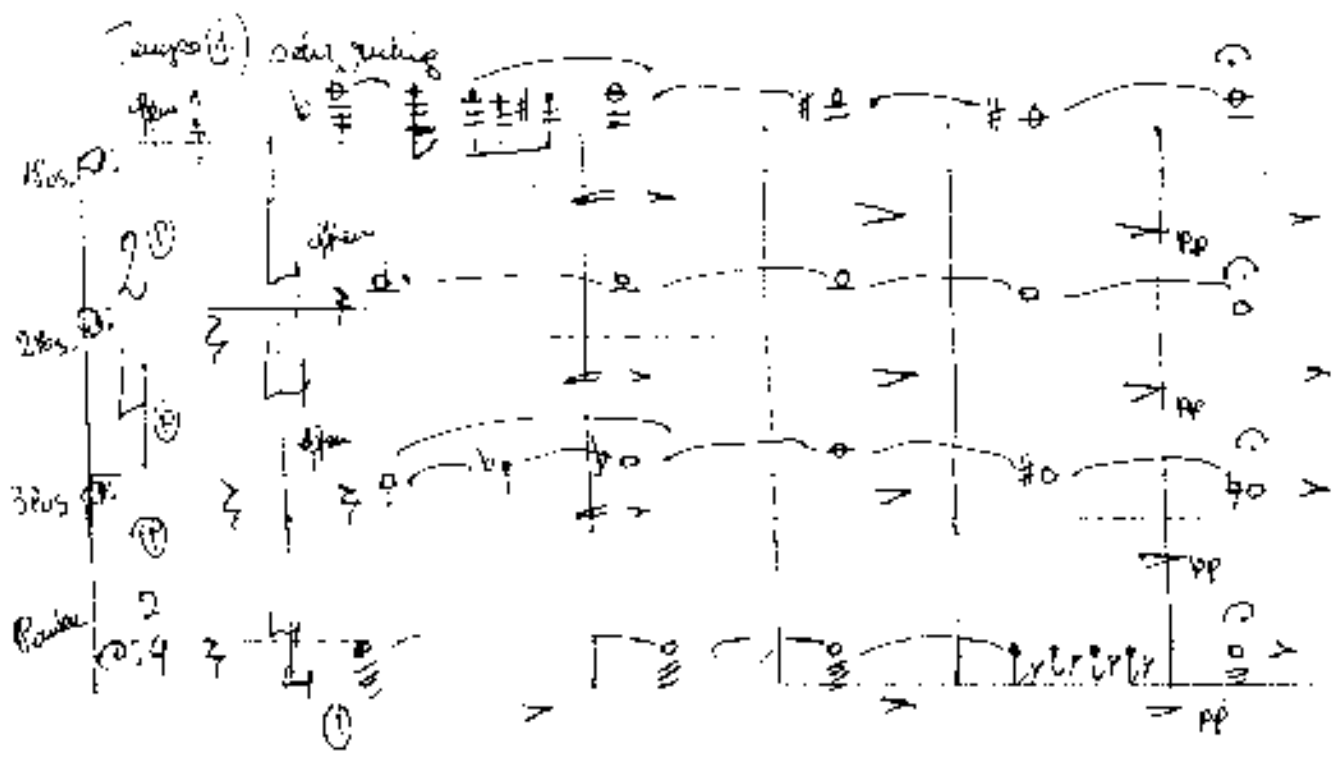

(so langsam als möglich) (großes ritto: ---)

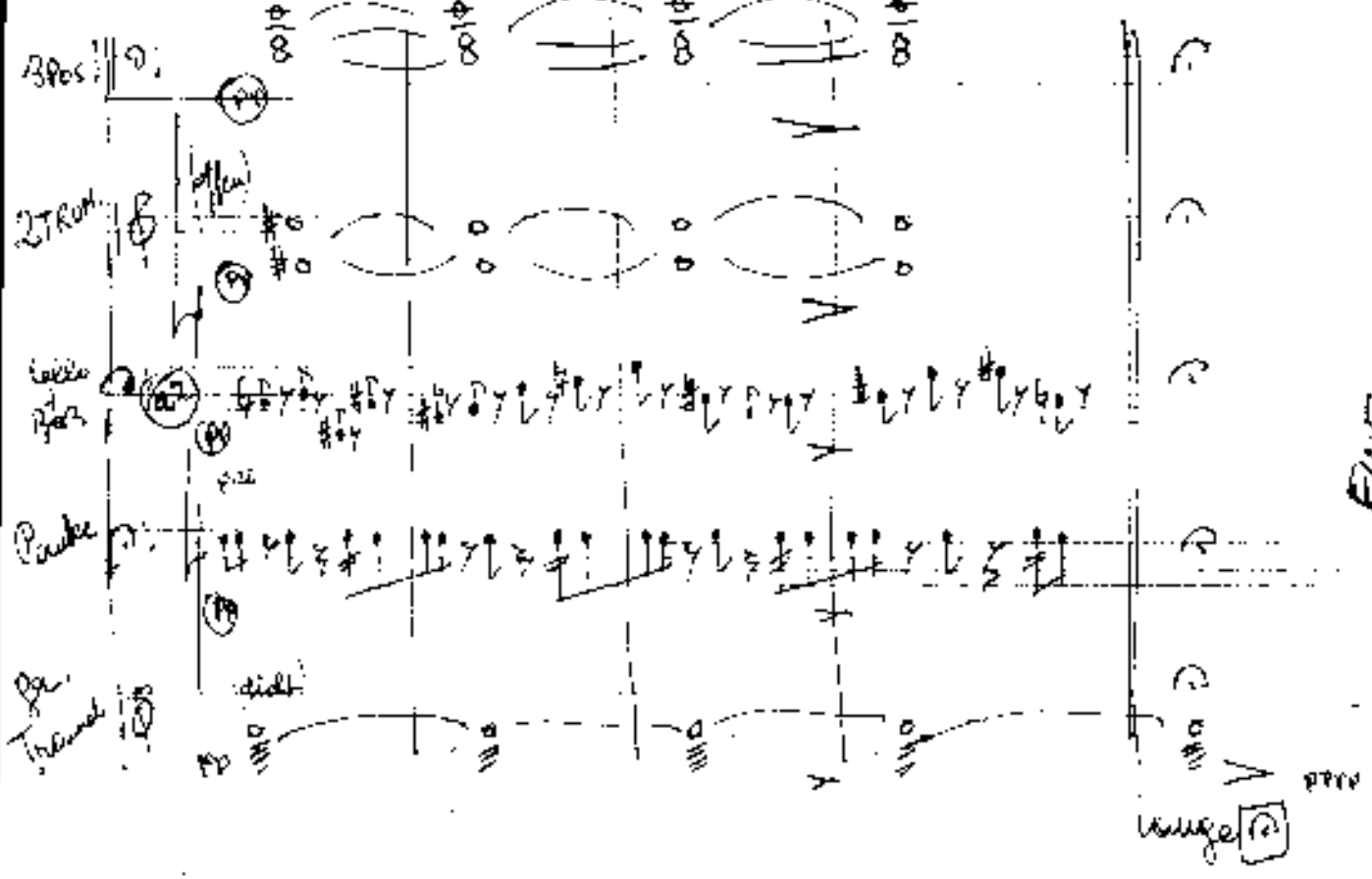

Byrd II. (Madama) —

(Zeit frei, ruhig und langsam)

Violin I

8 **p** (con sord.)

Violin II

3

Violoncello

5

p **ppp**

⑤ (solo ruhig)

Oboe Solo 4/8

Viola

Wie geschau... spielen

PEDAL

Flöte

pp

dim.

p

pp

mp

Flöte Solo (solo ruhig)

pp

mp

pp

pp mit + dten

ruhig spielen

+

(Sehr ruhig + langsam) sehr einfach

Solo
Vcl. $\frac{4}{8}$
pp | *sehr langsam*

12

Orgel

gr. Tympan

ppp

gr. Tim

477

lange

lange umklängen lassen?

ff

F
N

Für
1967
Dirig
Hilf schreiben