

KONZERT (1967)

für großes
Streichorchester

Adolf Scherban

Notenheft

16 - 1 Violine
14 - 2 Violinen
12 - Bratschen
10 - Cello
8 - Bass

(Bei diesem Konzert
die Wiederholungen
genau einhalten
können ja in Stimmen
und kein partitur
ausgeschrieben
werden.)

1967 Ludwig Adolf Scherbaum

Allegro con brio

I.

Viol. 1.

Viol. 2.

Br.

Celli + Basse

2

3

(3) **Sob**

(4)

5

5

6

Allegro

⑥

Fl.: F_4 G_4 A_4 B_4 C_5 D_5 E_5 F_5

Cl.: —

Fag.: —

Cb.: —

⑦

Fl.: G_4 A_4 B_4 C_5 D_5 E_5 F_5

Cl.: —

Fag.: —

Cb.: —

9

hart stacc.

10

11

13

Solo (rit) Solo Solo Solo

14

15

Violin I: p 92

Violin II: *hast*

Viola: p 92

Cello/Double Bass: p 92

16

17

Violin I: p 92 *din*

Violin II

Viola

Cello/Double Bass: p 92

Solo

98) so langsam und ruhig wie möglich

ADagio (auf 6)
(wie ein Hauch)

(auf 4)

Performance instructions in the fourth staff of measure 20 include: *>dim > BR. SOLO > P >*. Above the notes in measure 20 are five accents (^).

Performance instructions in the fourth staff of measure 23 include: *>dim > BR. SOLO > P >*. Above the notes in measure 23 are five accents (^).

Staff 1 (top): *ppp*, *alle*, *sub 6*, *alle*

Staff 2: *ppp*, *alle*

Staff 3: *ppp*, *alle*

Staff 4 (bottom): *ppp*, *alle*

Tempo markings: *ppp*, *alle*

Other markings: *sub 6*, *alle*, *92*

Time signature: 6/4

Key signature: one sharp (F#)

Handwritten notes and rests are present on all four staves, with some notes circled and some markings in circles.

Solo Breit - ausladend II.

④

Solo Violin - ~~XXXXXXXXXX~~ Zeichen nur für Solo!

Solo Viol.

CtB

Pr22

Additional markings include *alle* written on the first three staves and *Solocello* on the fourth staff. A circled number **16** is located in the upper right corner of the system.

Solo
 CTD 4
 dim + rit
 pp

ppp
 pp
 pp
 pp
 CTD
 a2
 alle
 ppp
 pizz

III.

Fortissimo (so rasch wie möglich)

1. 

2. 

Br. 

ClB 

↑ UNIS. wie Vid. ①.

2. 

Br. 

ClB 

↑ UNIS.

(2)

(3)

(4)

5

6

⑥ Solo Viol.
 Outr. (p)

Viol.
 (p) pizz
 (p) pizz
 (p)

(f)
 (p)
 (p)
 (p)
 (p)
 (p)
 (p)
 du
 (p)

11

(sehr volistisch)

12

alle D.C

solo Viol.

44

45

46

16

17

18

18 Solo

19 hart.

20

21

22 Sub

23 breit

24 gr. rit... + den...

25 großes rit + den

pp

20 subito Tempo I.

alle

hart stacc.)

25

26

27

28

D.C.

Sehr breit (ausladend)

1. $b \frac{2}{4} \cdot \frac{2}{4} \cdot \frac{2}{4} \cdot \frac{2}{4} \cdot \frac{2}{4} \cdot \frac{2}{4}$ $b \frac{2}{4} \cdot \frac{2}{4} \cdot \frac{2}{4} \cdot \frac{2}{4}$ $\frac{3}{4} b \cdot \frac{3}{4} \cdot \frac{3}{4}$

2. G.P. P.

Br. P.

CB P. alle clarinet Pizz sehr breit.

$\frac{3}{4}$ 29 $\frac{3}{4} \cdot \frac{3}{4} \cdot \frac{3}{4} \cdot \frac{3}{4} \cdot \frac{3}{4}$ $\frac{3}{4} \cdot \frac{3}{4} \cdot \frac{3}{4}$

CB P. Pizz

30

31

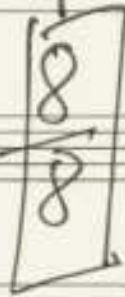

Solo

pp

ppp

pp

ppp

ppp

(länger halten)

CTB

Solo

gang frei gr. rit + dim. >

2/4

So rasch wie möglich (wild)

alle

1.

2.

Br.

3

4

8

CTB

alle

33

35

-immer mehr steigen - noch - bis -

lange halten
(Acht (abschließen))

(trabul) Fine

lange halten

Handwritten signature and date: *Adolf Scherbaum*
1967.