

KONZERT
F. KLAVIER
U.
GR. ORCHESTER
Notenheft
A. SCHERBAUM

(Spielbauer Zinke
18 Minuten)

Konzert in einem
Satz
für Klavier
und gr. Orchester
Op. 7

Gesetzung: 2 Flöten
2 Oboen (Engl. Horn)

2 Klarinetten
2 Fagotte

3 Trompeten in C
4 Hörner in F
4 Posunen

Streicher
Violen
Violen (Schlagzeug)

F 153 Scherbaum 371

2Fl.

2OB

2Klar
(in C)

2Fg

3TR
in C

4H.
in F

Pos

1+2
Viol

Bn

CtB

Paube

Sehr breite

hart

4

äußerst ruhig

Flöte Solo →

1. Viol. *f*

2. Viol. *f*

Br. *f*

C *f*

B. *f*

5

überst langsam und ruhig

Flute Solo

Pedal bis ♩ +

6

(frei)

Solo

4 pp

♩: 8

accel. →

sehr ruhig
beginnen

mf

wieder breit

wieder → accel. →

8

accel. →

8

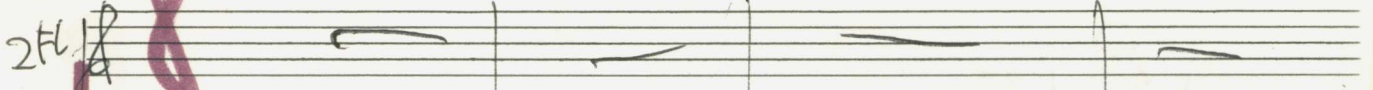
2Fl. 

8

inc

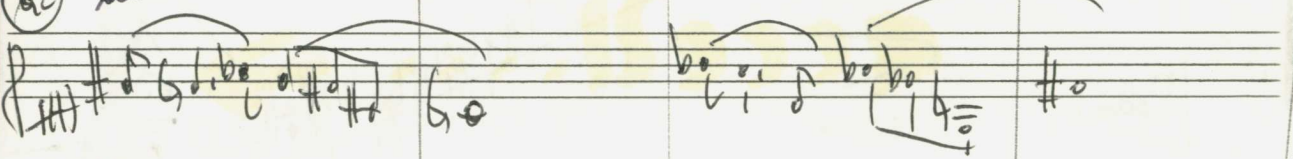

8

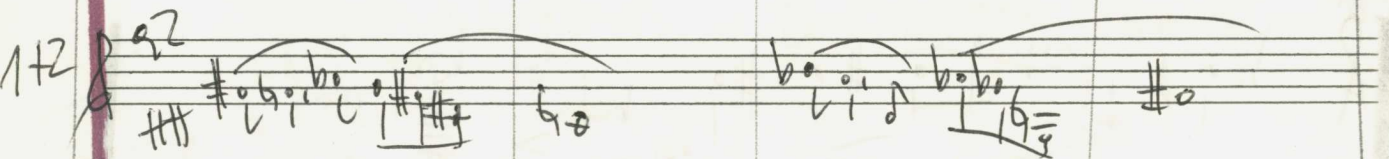

1H2 

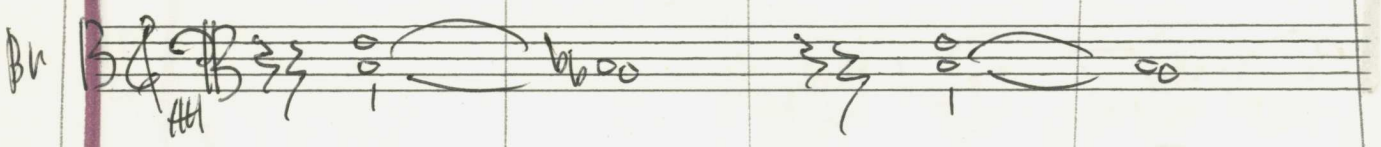
Bn 

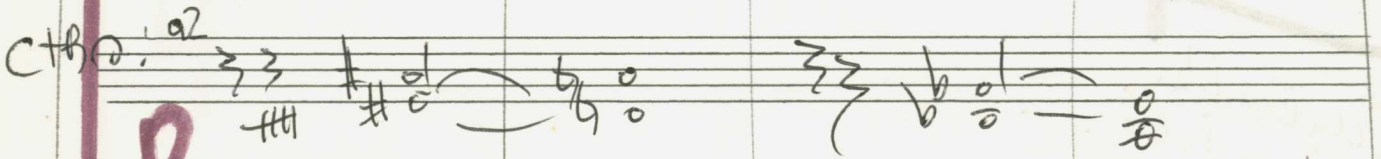
CTB 

8

Pauke

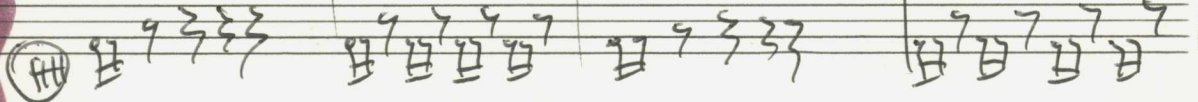

Large purple handwritten numbers '9' and '10' are written on the left side of the staves, indicating measure numbers. There are also some circled 'p' markings.

Large purple handwritten numbers '11', '12', and '13' are written on the left side of the staves, indicating measure numbers. A large purple handwritten number '10' is written on the right side of the system.

Polo (in B)
Klarinette

4 Hörner
(in F) 1+2

Concord. (p) =

3+4

8

Flöte Polo

- Flute (Fl): Staff 12, circled 12, *pp*. Contains complex rhythmic patterns with many accidentals.
- Clarinet (Cl): Staff 13, circled 13, *pp*. Contains a long, sweeping melodic line.
- Bassoon (Fg): Staff 14, circled 14, *pp*. Contains a long, sweeping melodic line.
- Trumpet (Tr): Staff 15, circled 15, *pp*. Contains a long, sweeping melodic line.
- Trombone (Br): Staff 16, circled 16, *pp*. Contains a long, sweeping melodic line.
- C Trumpet (C): Staff 17, circled 17, *pp*. Contains a long, sweeping melodic line.
- Bass (B): Staff 18, circled 18, *pp*. Contains a long, sweeping melodic line.
- Vibraphone (VIBR): Staff 19, circled 19, *pp*. Contains a series of chords with accidentals.

Additional markings include a large red bracket on the left side of the score, a red bracket on the right side of the score, and the word "attacca" written in red on the right side of the score.

Allegro agitato

Key markings and annotations include:

- Tempo:** "Allegro agitato" at the top.

(haut) **12**

13

14

Tempo cresc.

16

22

23

letzter
4 Takte
moderato

Annotations in the score include:

- Staff 1: $\text{a}2$ $\#f$ $\#f$ $\#g$ f
- Staff 2: $\text{a}2$ $\#f$ $\#g$ g g
- Staff 3: $\text{a}2$ $\#f$ $\#g$ g g
- Staff 4: $\text{a}2$ $\#f$ $\#g$ g g
- Staff 5: $\text{a}2$ $\#f$ $\#g$ g g
- Staff 6: $\text{a}2$ $\#f$ $\#g$ g g
- Staff 7: $\text{a}2$ $\#f$ $\#g$ g g
- Staff 8: $\text{a}2$ $\#f$ $\#g$ g g
- Staff 9: $\text{a}2$ $\#f$ $\#g$ g g
- Staff 10: $\text{a}2$ $\#f$ $\#g$ g g

- S** (Soprano): Melodic line with various accidentals and slurs.
- 6** (Alto): Melodic line with a sharp sign and slurs.
- 6** (Tenor): Melodic line with a sharp sign and slurs.
- 2kl.** (2nd Clarinet): Melodic line with a flat sign and slurs.
- 2ob.** (2nd Oboe): Melodic line with a flat sign and slurs.
- 2kl.** (2nd Clarinet): Melodic line with a flat sign and slurs.
- 2fg.** (2nd Flute): Melodic line with a sharp sign and slurs.

- S** (Soprano): Melodic line with a circled "din" and various accidentals.
- 6** (Alto): Melodic line with various accidentals and slurs.

- S** (Soprano): Melodic line with various accidentals and slurs.
- 6** (Alto): Melodic line with various accidentals and slurs.

Tempo Crescendo bis **fff**

Paube loto

Celli +
Basse +
Pizz

(pp) pizz

Tempo (cresc...)

S
O
BR
CTB

arco \textcircled{p}

20

Five empty musical staves for further notation.

Staff 2 (Violin I): Contains a long note with a fermata, starting on a sharp sign and ending on a flat sign.

Staff 3 (Violin II): Contains a long note with a fermata, starting on a sharp sign and ending on a natural sign.

Staff 4 (Viola): Contains a long note with a fermata, starting on a natural sign and ending on a sharp sign.

Staff 5 (Cello): Contains a long note with a fermata, starting on a sharp sign and ending on a natural sign.

Staff 6 (Double Bass): Contains a long note with a fermata, starting on a sharp sign and ending on a natural sign.

Staff 7 (Horn): Contains a long note with a fermata, starting on a sharp sign and ending on a natural sign.

Staff 8 (Trumpet): Contains a long note with a fermata, starting on a sharp sign and ending on a natural sign.

Staff 9 (Tuba): Contains a long note with a fermata, starting on a sharp sign and ending on a natural sign.

Staff 10 (Timpani): Contains rhythmic markings: 22, 33, 22, 22, 33, 12.

22 # # # # #

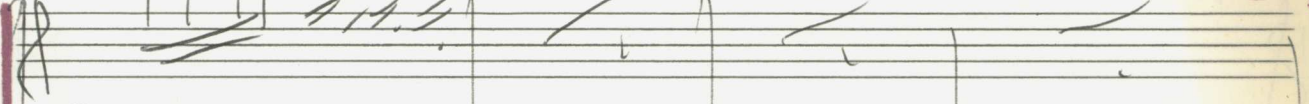

22

22

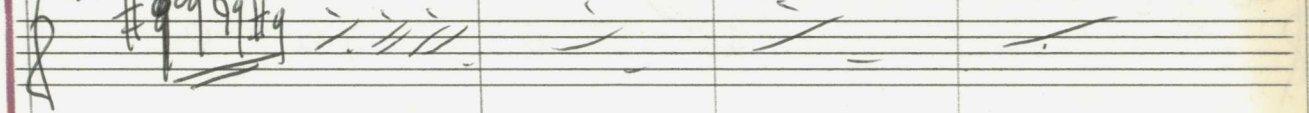

22

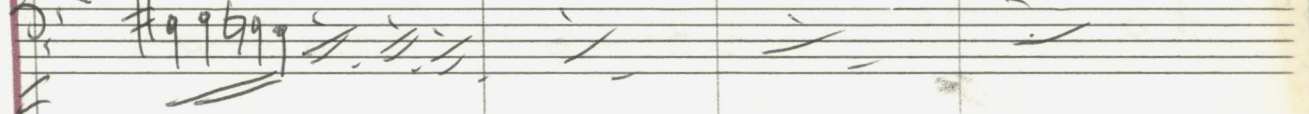

b b b

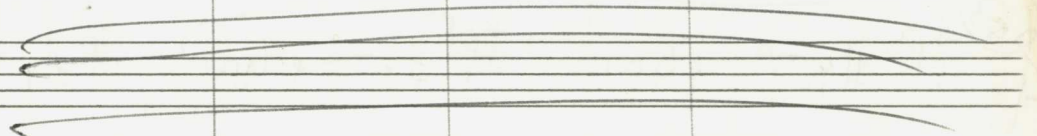

24

#

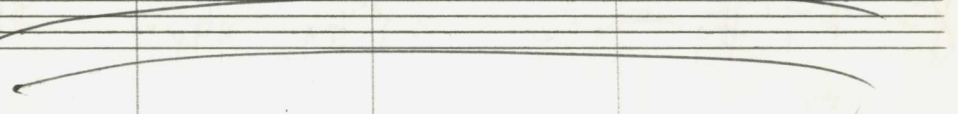

27

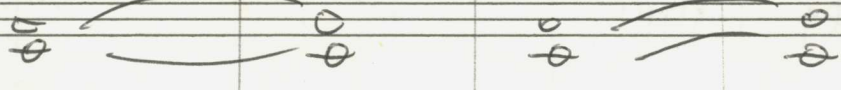

1+2

#

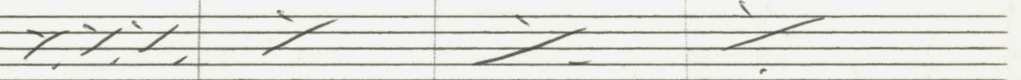

B

#

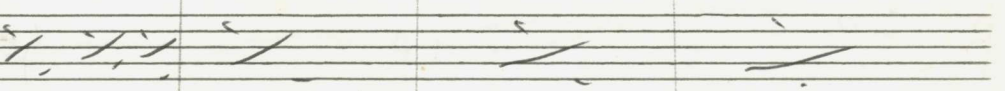

C+B

22

#

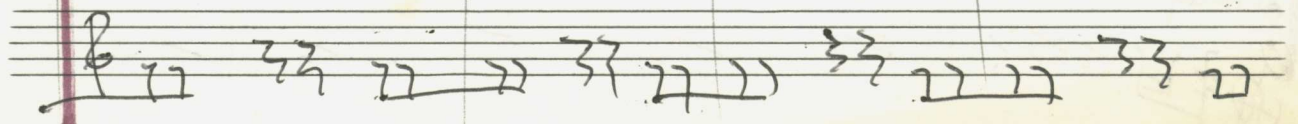
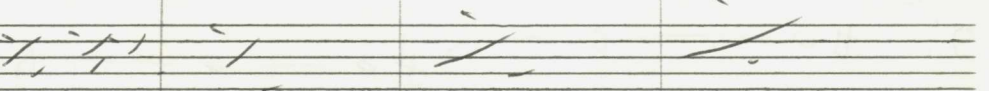

24

25

Subito

Solo

ppp
 Tempo → 3
 Crescendo

27

28

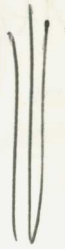

ADAGIO 6/6

Engl. Horn (Solo)

sehr ruhig

(frei) pp

4/8

29

Fl
Cl
Bn
C
B

du größtes gut + dir

attaca

Prestissimo

Violins I (Vcl. I) $\text{b} \text{e}$ $\text{g} \text{o}$ $\text{o} \text{1110}$

Violins II (Vcl. II)

Violas (Vcl. III)

Cellos (Vcl. IV)

Double Basses (Vcl. V)

Flutes (Fl.)

Oboes (Ob.)

Clarinets (Cl.)

Bassoons (Fag.)

Trumpets (Tr.)

Trombones (Tromb.)

Horns (Horn)

Tuba (Tuba)

Becken (Cym.)

© 2010 Inge Adamiker-Scherbaum. Alle Rechte vorbehalten.

Key markings and annotations include:

- Staff 1: $\# \circ$, $\# \circ$, $\# \circ$, $\# \circ$, $\# \circ$
- Staff 2: $\# \circ$, $\# \circ$, $\# \circ$, $\# \circ$, $\# \circ$
- Staff 3: $\# \circ$, $\# \circ$, $\# \circ$, $\# \circ$, $\# \circ$
- Staff 4: $\# \circ$, $\# \circ$, $\# \circ$, $\# \circ$, $\# \circ$
- Staff 5: $\# \circ$, $\# \circ$, $\# \circ$, $\# \circ$, $\# \circ$
- Staff 6: $\# \circ$, $\# \circ$, $\# \circ$, $\# \circ$, $\# \circ$
- Staff 7: $\# \circ$, $\# \circ$, $\# \circ$, $\# \circ$, $\# \circ$
- Staff 8: $\# \circ$, $\# \circ$, $\# \circ$, $\# \circ$, $\# \circ$
- Staff 9: $\# \circ$, $\# \circ$, $\# \circ$, $\# \circ$, $\# \circ$
- Staff 10: $\# \circ$, $\# \circ$, $\# \circ$, $\# \circ$, $\# \circ$

Additional markings include circled numbers (e.g., 82, 83, 84, 85, 86, 87, 88, 89, 90, 91, 92, 93, 94, 95, 96, 97, 98, 99, 100), a circled 'in C' (in C Ziel), and a circled '33'.

32

lange halter

1967
 Adolf Scherbaum