

Besetzung:

1 Flöte (Piccolo)

1 Oboe

1 Klarinette in Be (in Partitur meistens in C notiert)

1 Fagott

1 Trompete in C

1 Horn in F (in Partitur in C notiert)

1 Posaune

1 erste Solo Violine

1 zweite Solo "

1 Bratsche

1 Cello

1 Bass

1 Klavier

1 große Trommel (oder 2 Bongos)

2 Holzblöcke großer Gang

4 Glocken

in C  
D  
E  
F

Horn in F  
in Partitur in C notiert

Trompete bleibt in C

Bratsche teilweise im Bassschlüssel notiert  
muss in F-Höhe in Alt-Schlüssel angegeben werden

Klarinette in Be  
(in Partitur meistens in C notiert)

1967 Wien-Linz

Adolf Scherbaum

Sehr langsam und ruhig) Teil 1.

Flöte (Piccolo)

Oboe

Klar. in C

Fag.

Tromp. in C

Horn in C naturalt

Posaune

Solo Viol. 1

Solo Viol. 2

Viola

Cello

Bass

gr. Trommel

gr. Trommel

Klavier, Holzbläser - gr. Orgel, Glocken

Ganz frei

Flatterz.

[ ]

hier aus für  
Folgebogen.

Scherbauling

Teil (2)

- Staff 7-8:** Contain notes with accidentals and slurs. Handwritten notes include "(pp) (mit Holz)" and "(auf 6)".
- Staff 9:** Contains notes with accidentals and slurs. Handwritten notes include "(pp) mit Holz (alle diol. Tremolo)".
- Staff 10:** Contains notes with accidentals and slurs. Handwritten notes include "(pp) mit Holz" and "(pp) mit Holz (Klingend)".
- Staff 11:** Contains notes with accidentals and slurs. Handwritten notes include "(pp)".

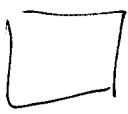

*f* *flüchtig*

*pp* sempre accel - + cresc. -

*f* *flüchtig*

*pp* (sempre accel...)

+ cresc. →

die letzten  
2 Takte  
werden

(ad libitum sempre  
wiederholt -  
mit ständiger  
Steigerung -  
(Presto) **(ff)**)

dann  
plötzlich  
abbrechen →

→

→

→

→

→

→

→

→

(wieder Tempo 1)  $\frac{5}{8}$  (sehr ruhig  $\Rightarrow$  )

Klarinette Solo (sehr frei)

eszel.....

gr. Trommel

TR.

Ho

Pos.

accad.....

Oboe Solo

Sehr langsam (solwer -) Teil (3)

gr. Trommel

*direktes Tremolo bis Fine*

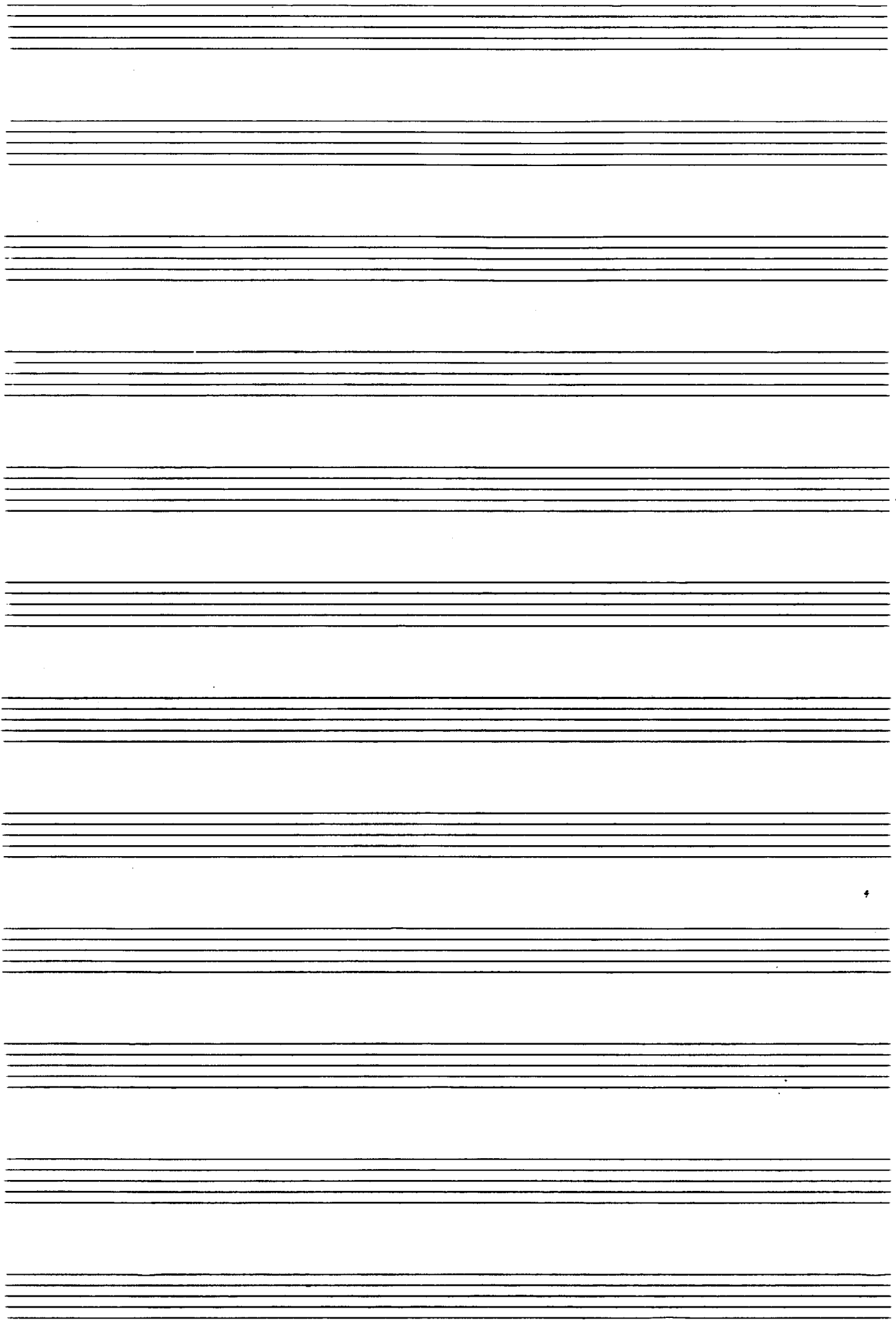

# Prestissimo (Pizzicato) Teil 4

1 Viol. 1.

con sord.

pp

1 Viol. 2.

con sord.

pp

BR

con sord.

pp

Cello

con sord.

pp

Sub

con sord.

*dampfe raus*

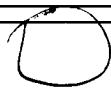

*sempre crescente*

(sehr breit) - (op. 6)

bewegte  $\frac{6}{8}$  auf  $b$  ständig steigen.  $\rightarrow$

1Viol.

2Viol.

(Sehr breit →)

(Sehr breite (6/8))

fast  
attacco

Anmerkung

Teil 6

Allegro

Klar.  
in B $\flat$

Bass

Anmerkung (bei Wiederholung) spielen die drei Bläser (folgenden Takt) dazu ( sempre (pp) bis

(alle gestopft)

Adolf Scherbaum, o.B. (8 Teile für großes Ensemble), SWV 373 (1967)  
© 2010 Inge Adamiker-Scherbaum. Alle Rechte vorbehalten.

(sehr rasche  $\frac{4}{4}$ ) sehr stark) (sehr verzgl)!!

in C  
notiert

Tutti (dieser TAKT)

2 Holz  
blöcke

1: oder 2 Bongos.

MOTIV DER GLOCKEN

Kla-  
vier

(Sehr ruhige  $\frac{3}{4}$ ) (wie ein Choral.)

Teil 7

41

gr. Ensemble  $\frac{3}{4}$

(auf 6 Saiten)

Holz  
Blöcke

oder Bongo

Adolf Scherbaum, o.B. (8 Teile für großes Ensemble), SWV 373 (1967)  
© 2010 Inge Adamiker-Scherbaum. Alle Rechte vorbehalten.

(subito sveigte & Kollage — (wieder sehr langsam →))

Key markings and instructions include:

- Dynamics:** *pp*, *p*, *pp*
- Performance:** *offen*, *großes Zeit...*, *(subito)*, *(breit und — frei)*, *(sehr frei (Solo Violoncello))*

( sempre Pedal )

Klavier

Pedal

gr. Truhen  
großes  
Baug

*ppp*

*ppp*

*ppp*

sempre crescendo

*ppp*

sempre crescendo

crescendo molto acceler

*ppp*

*ppp*

*ppp*

*ppp*

(sehr bewegt ...) (auf 2 Schläge) ↔

Presto

(Flatterz.)

(Flatterz.)

(Fl. 2.)

Beide Viol. Oktave höher

(über die Saiten streichen)

1 Viol.  
+  
2 Viol.

BRITISCHE  
Cello

Bass

Klavier

Trommel

2 Holzblöcke

142

BR+  
Cello

Baß

→ klingen lassen ←

© Adolf Scherbaum, o.B. (8 Teile für großes Ensemble), SWV 373 (1967)  
 © 2010 Inge Adamiker-Scherbaum. Alle Rechte vorbehalten.

1+2

BR.  
Cello

Bass

Klarinet

Trommel  
2 Holz  
Blöcke

Gr.  
Trommel  
2 Flöte

(Sehr langsam und ruhig)

# Teil 8

# f' f' f' )

GLOCKEN **ppp**

f' cis' a' i' d' h

Adolf Scherbaum (o.B. (8 Teile für großes Ensemble), SW 373 (1967)  
© 2015 G. Adamiker-Scherbaum. Alle Rechte vorbehalten.

(Piccolo)

(lunge halten)  
alle.

Handwritten notes on the right margin:

N  
E  
1967  
Luz  
Loren