

4 STÜCKE
für Klarinette -
Streichorchester und Vibraphon.
1968
Adolf Scherbaum

F 153 Scherbaum 383/2

①

(♩ = 1)

①

(2)

③

②

Presto

①

②

(3)

(4)

accel.

5

3

VIBRATION (pedal)
 (pedal)
 x piano

1

②

③

(frei)

VIBRA. pp (cluster)

frei

V V V V P

(4)

Dynamic markings include *pp* (pianissimo) and *ppp* (pianississimo). The word *Calci* is written above the Cello/Contrabasso staff. The word *Pedal* is written below the Pedal staff.

5

⑥

Lunga.

Additional markings include *pp*, *ppp*, *pppp*, and *ppp* throughout the score, along with various slurs and hairpins.

7

④

Pizzicissimo

①

②

as you do admit

③

pp (sempre crescendo →)

(A)

(B)

(B)

(C)

(D)

(4)

Measure 1 (under brace 'E'):
 Treble clef: Chords include G_2 , A_2 , B_2 , C_3 , D_3 , E_3 , F_3 , G_3 , A_3 , B_3 , C_4 , D_4 , E_4 , F_4 , G_4 , A_4 , B_4 , C_5 .
 Bass clef: Chords include G_2 , A_2 , B_2 , C_3 , D_3 , E_3 , F_3 , G_3 , A_3 , B_3 , C_4 , D_4 , E_4 , F_4 , G_4 , A_4 , B_4 , C_5 .

Measure 2 (under brace 'F'):
 Treble clef: Chords include G_2 , A_2 , B_2 , C_3 , D_3 , E_3 , F_3 , G_3 , A_3 , B_3 , C_4 , D_4 , E_4 , F_4 , G_4 , A_4 , B_4 , C_5 .
 Bass clef: Chords include G_2 , A_2 , B_2 , C_3 , D_3 , E_3 , F_3 , G_3 , A_3 , B_3 , C_4 , D_4 , E_4 , F_4 , G_4 , A_4 , B_4 , C_5 .

Measure 1 (under brace):
 Treble clef: Chords include G_2 , A_2 , B_2 , C_3 , D_3 , E_3 , F_3 , G_3 , A_3 , B_3 , C_4 , D_4 , E_4 , F_4 , G_4 , A_4 , B_4 , C_5 .
 Bass clef: Chords include G_2 , A_2 , B_2 , C_3 , D_3 , E_3 , F_3 , G_3 , A_3 , B_3 , C_4 , D_4 , E_4 , F_4 , G_4 , A_4 , B_4 , C_5 .

Measure 2 (under brace):
 Treble clef: Chords include G_2 , A_2 , B_2 , C_3 , D_3 , E_3 , F_3 , G_3 , A_3 , B_3 , C_4 , D_4 , E_4 , F_4 , G_4 , A_4 , B_4 , C_5 .
 Bass clef: Chords include G_2 , A_2 , B_2 , C_3 , D_3 , E_3 , F_3 , G_3 , A_3 , B_3 , C_4 , D_4 , E_4 , F_4 , G_4 , A_4 , B_4 , C_5 .

(5)

(Pia)

6

4 STÜCKE

für Klavinetze

und

Klavier

1968 Leipzig

Adolf Scherhaner

I

in C

Klavier
in C
untert.

K
C
A
B

Dir. of

Fin.

Presto A

ff
part (stacc.)

ff
part (stacc.)

ff
part (stacc.)

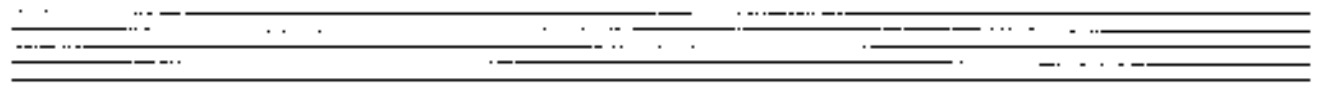

2. x arco →

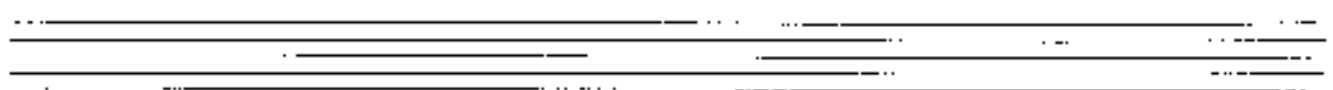
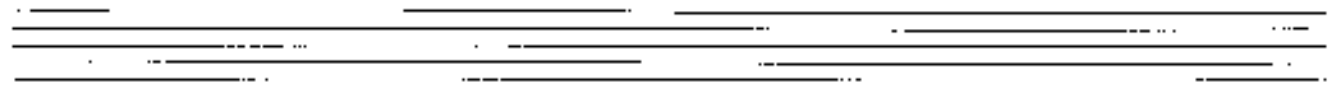
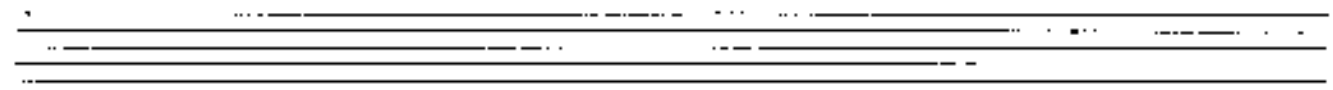

3

Conto

in C

(pedal 2)
over pedal

Pianissimo

in C

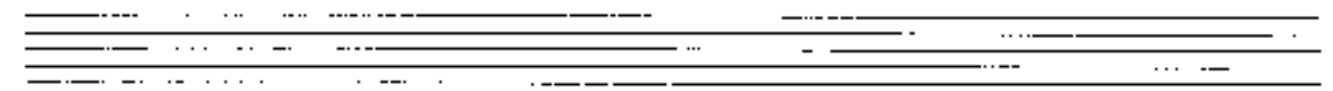

pp

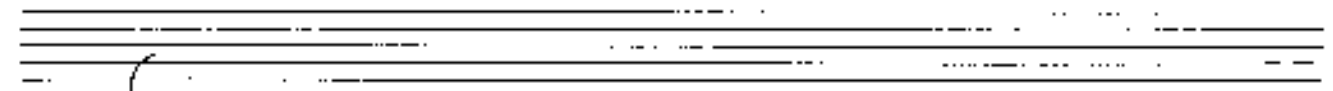

(in B)

pp

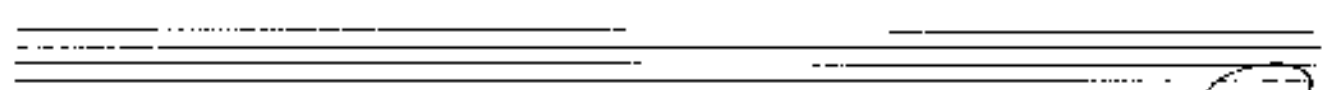

f

(F)

so schnell als möglich

in C

pp (sempre cresc. →)

in C

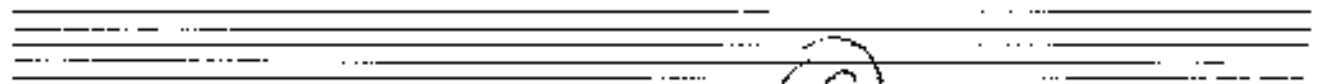

C

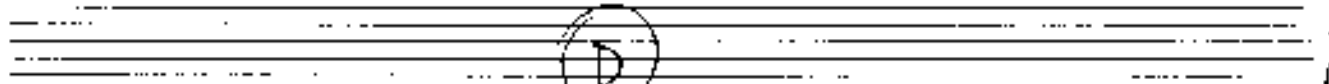

D

E

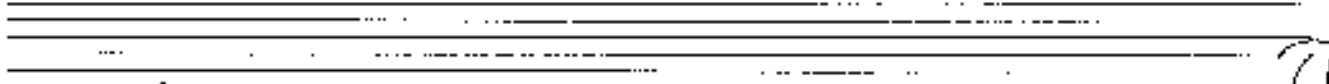

F

And

And

And

Handwritten signature and date: *Handwritten signature* 1/68