

Konzert in 2 Teilen
für
großes Orchester
1968

Notenheft

Konzert in 2 Teilen
für Orchester
großes
1968

Besetzung:
2 Flöten (Picc)
2 Oboen (Engl.H.) - in c
2 Klarinetten in c
2 Fagotte
3 Trompeten in c
4 Hörner in F (in Partitur)
3 Posaunen in c (Hörner)
1 Tuba
Streicher
Kontrabaß

I

frei) (Engländer H. Solo
in C unrit. *pp*

1r. *pp*

2r. *pp*

Br. *pp*

C. *pp* *Alli.*

Bass *pp* *Allegro*

Parke *pp*

2 Fl.

(a1)

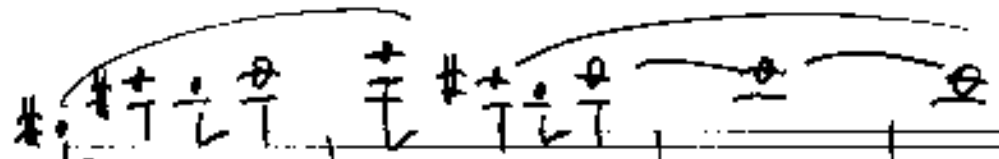

pp

pp

2 Ob.

2 Klar
in C

(a1)

pp

pp

2 Fg

(a1)

pp

pp

3 TR
in C

4 H
in C
multi-measure

(a2)

pp

pp

3 Pos
1 Tuba

(a2)

pp

pp

1 V

2 V

Bn

CTB

(a2)

pp

pp

Pauk

pp

pp

Solo

Solo

alle

alle

8/8

3
2 wie Violinen

Key features of the score include:

- Performance Instructions:** There are several handwritten instructions, including "pp" and "p", and some markings that appear to be "H" and "P".

Lyrics: *su-rit...*

- Flöte Solo (Flute Solo):** Melodic line with notes, slurs, and dynamics *pp*.

Additional markings include circled numbers '22' and '23' on the Horn 1+2 and Horn 3+4 staves respectively.

6

Flöte
①

Klar. ①

2V

2V

B_u

G_u

Picc.
Solo

ppp
ppp
ppp
ppp
ppp

con sord.
con sord.
con sord.
con sord.

(6)

ppp
ppp
ppp
ppp

Flöte Solo

Fag. 1 Solo

4 Hörn

3 Pos. Tuba

Pauke

Solo Viol. $\frac{11}{8}$ $\frac{8}{8}$ pp

Solo Oboe pp

1st Vn. *alle* pp

2nd Vn. pp

Br. pp

Cl. B. pp

Pan. pp

lange halten

Teil II.

Pauke Partiarium (hart)

② ③ ④ ⑤ ⑥ ⑦ ⑧ ⑨

⑤

6

7

The notation includes various musical symbols such as clefs, key signatures, stems, beams, and note heads. There are also some handwritten annotations and markings throughout the score.

(R2) # 0
|||

12

13

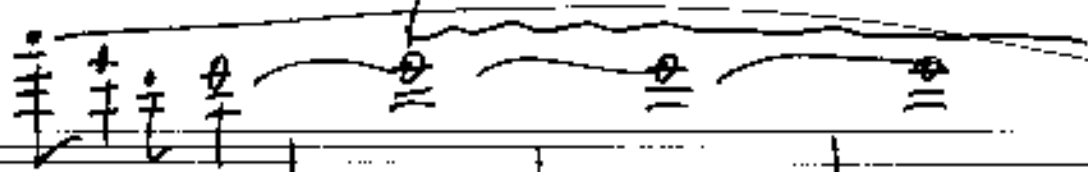

Below the staves, the text *ppc* is written.

A circled number 5 is located at the top right of the system.

This is a handwritten musical score for guitar, consisting of 11 staves. The notation includes various musical symbols such as notes, rests, and accidentals. The score is organized into systems, with some staves grouped by brackets. Key features include:

Throughout the score, there are various annotations, including circled numbers (24, 25, 26), arrows, and other markings that likely indicate specific techniques or fingerings for the guitar.

92

12

Larghetto

frei)

Solo

Violone y
pp

13

Andato

14

Oboe Solo

2 Horn.

2 Pos

Solo Violone

Solo Violin

Solo Violin

1st Vn.

2nd Vn.

Bn.

Clarin.

Solo
Vcl

2V

2V

Bn

CtB

2V

2V

pp

pp

rit...

großes roh -

so ruhig wie möglich

Solo Klarinette

Solo Flöte

21

22

⊕ boeil...

subito 777 (oder breit - - - - -)

22

23

22
0 1 2 3
or 1 (TUCH)

1+2
wie festem

(a2) # 0

rit.

OBOE Solo

breit

$\frac{2}{2}$
Prestissimo

Pauke solo

pp sempre cresc.. -> f

pp

(p) f

ff fff 28

STR

43

4H

44

2P07

44

1T

44

Punk

(29)

(31)

(32)

34

35

Performance markings include *mf* (mezzo-forte) and *miss* (missive). There are also handwritten annotations such as "92" and "91" in circles. The score is written in a fluid, handwritten style.

sempre cresc. →

28

29

(G2)

110

(A2)

(B2)

(C2)

(D2)

(E2)

(F2)

110

110

110

(G2)

110

22

mp > *dim* > *pp* >

sempre cresc. →

4H
2 Po
1 Pos + Tromba
Pauca

(2) #10

(2) #10

2 #10

2 #10

(3) 9 #10

(4) #10

(5) #10

#10

9 #10

UNES

B

(6) 9 #10

#10

#10

#110

22

32

Five Konzert f. Oprekkyr 1868
 Holger Schumann