

Kantate

für Sopran,

Flöte,
Klarinette (oder Engl.horn),
Viola, Kontrabaß,
Orgel,
Schlagwerk.

1968.

ADOLF SCHERBAUM.

Teil I.

Sehr langsam

Klarinette in B_e (oder Englischhorn) (folgend notiert).

Teil II.

so ruhig wie möglich

VIBRAPHON $\frac{6}{4}$ (mel. vib.)

Brats (pp) $\frac{6}{4}$ (stark. vibrato)

Schlagwerk $\frac{6}{4}$ **ppp** **arco**

Teil III.

Preit (rubato | sempre ff) aber sehr harmonisch.

OSTIN

Schlagwerk

OSTIN

Schlagwerk

OSTIN

Schlagwerk

Teil IV.

sehr feibelig (mit größter Ruhe und Ausdrucks)

Flöte

Sopran

Bass

Schlagzeug

sehr feibelig (Bass sehr feibelig)

ppp

ppp

pp Heil

meinem Gott

der auf dem Thron der Sünder einst ge-dacht

Cresc →
und wie zu retten seinem Sohn das

ff Opfer dar-ge-bracht
f

Handwritten musical score for the second system. It continues the vocal line, piano accompaniment, and guitar accompaniment from the first system. The lyrics "Ehre sei dem Herrn" are repeated. The guitar part includes chords such as G, D, and G, with some triplets and slurs. The piano part features a simple harmonic accompaniment.

ritto mp

Teil IV A

Intros pp (so ruhig wie möglich)

quickest ritardando - - - und dann
lange

Teil V.

Klarinette (oder Englisch)

sehr
ruhig und
langsam *pp*

grüßes gut + dein

Fine der Kantate

pppp
bis ins Nichts
ausklingen!!

Fine

1968
Johannes
Scherbauer

Teil 6

frei (arab.)

Ehre sei dem Herrn

Sopran

Oboe

4/4

Schlagzeug

Ehre sei dem Herrn

Sopran

Oboe

4/4

Schlagzeug

ohne Pause (except)

Fl.
Klar.
ORGEL
Bass
Schlags.
VIBR.

Block (F)

Sopran

Heil - unserm Gott

Block (A)

Soprano

Heil — unserm Gott —

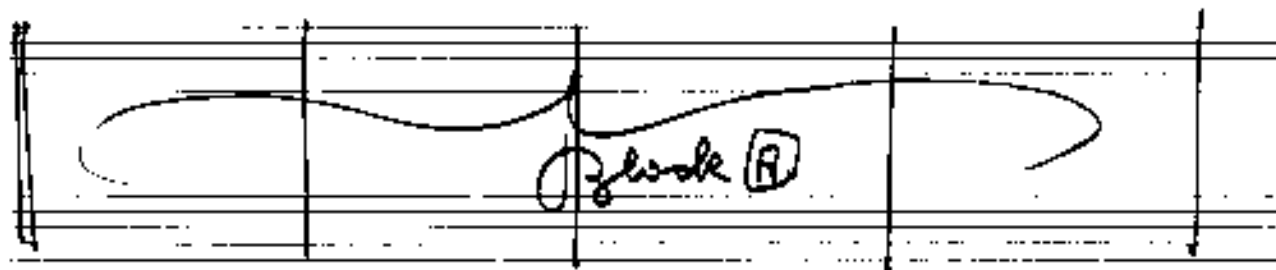
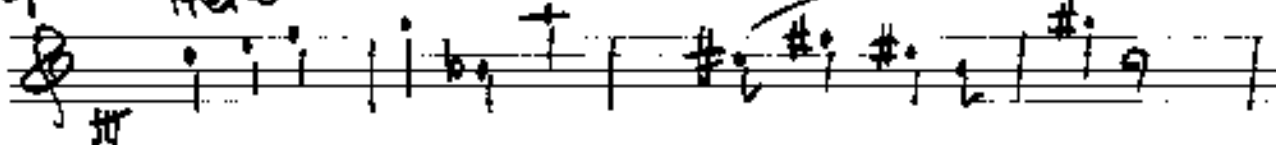

Soprano

Erhe — sei dem Herrn —

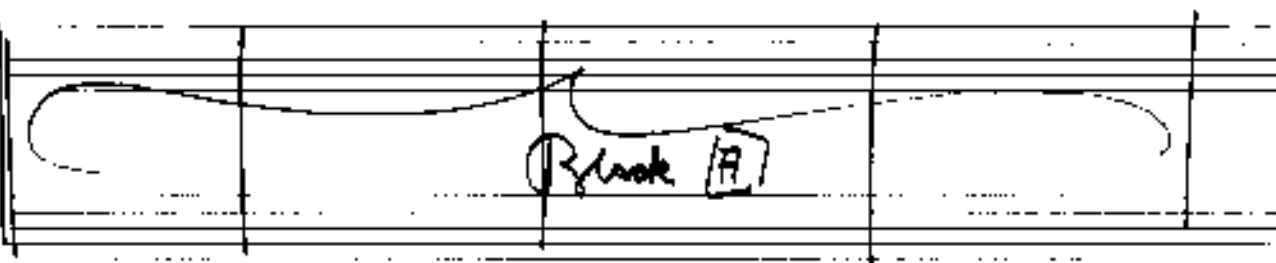
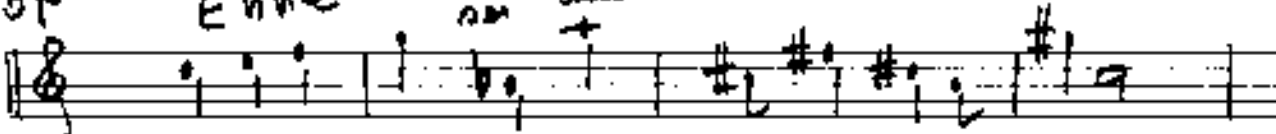

Soprano

Erhe — sei dem Herrn —

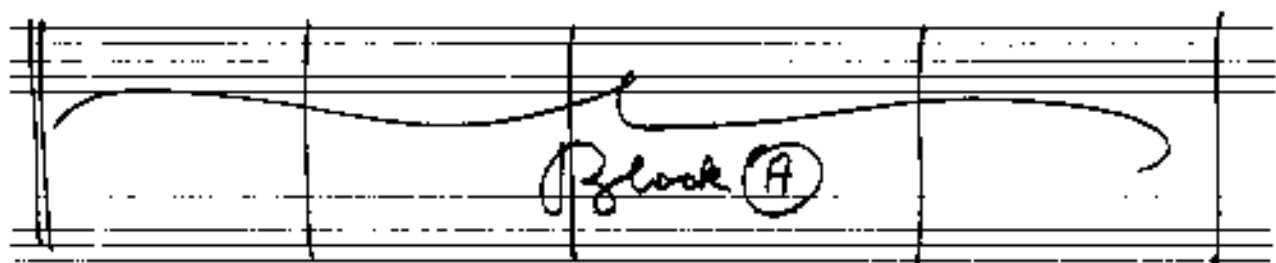

Soprano

Orgel

Ehre — sei dem

Herrn —

den auf dem

Thron

der alle

Sünden ernt ge-

Handwritten musical score for the first system. The vocal line is in G major (one sharp) and 4/4 time. The piano accompaniment consists of a right hand with chords and a left hand with a simple bass line. The lyrics are: "Herrn — den auf dem Thron der alle Sünden ernt ge-".

barst —

und sie zu retten —

seinem

Sohn als Opfer darge- bracht

sehr breit (leito)

Org. \sharp

4/4

Salzw.

G.P.

(folgt (Teil IV \square + Teil V) Fine
(als Teil \square))

1968 Adolf
Schubert
