Quintett für 5 Bläser 1968

Partitur

Notenheft

Scherbaum

Quintett
für
Flöte, oboe,
Klarinette, Horn
Fagott
1968
Adolf Scherbaum

(Klarinette in B) in Partitur in C
(Horn in F) " " in C (klingend)

(Wenn möglich –
alle Wiederholungen
spielen –
wegen der Form
der Sätze!)

F 153 Scherbaum 406

Adolf Scherbaum, Quintett für 5 Gläser, SWV 406 (1968)
© 2010 Inge Adamker-Scherbaum. Alle Rechte vorbehalten.

MUSIKSAMMLUNG ÖSTERR. NATIONALBIBLIOTHEK

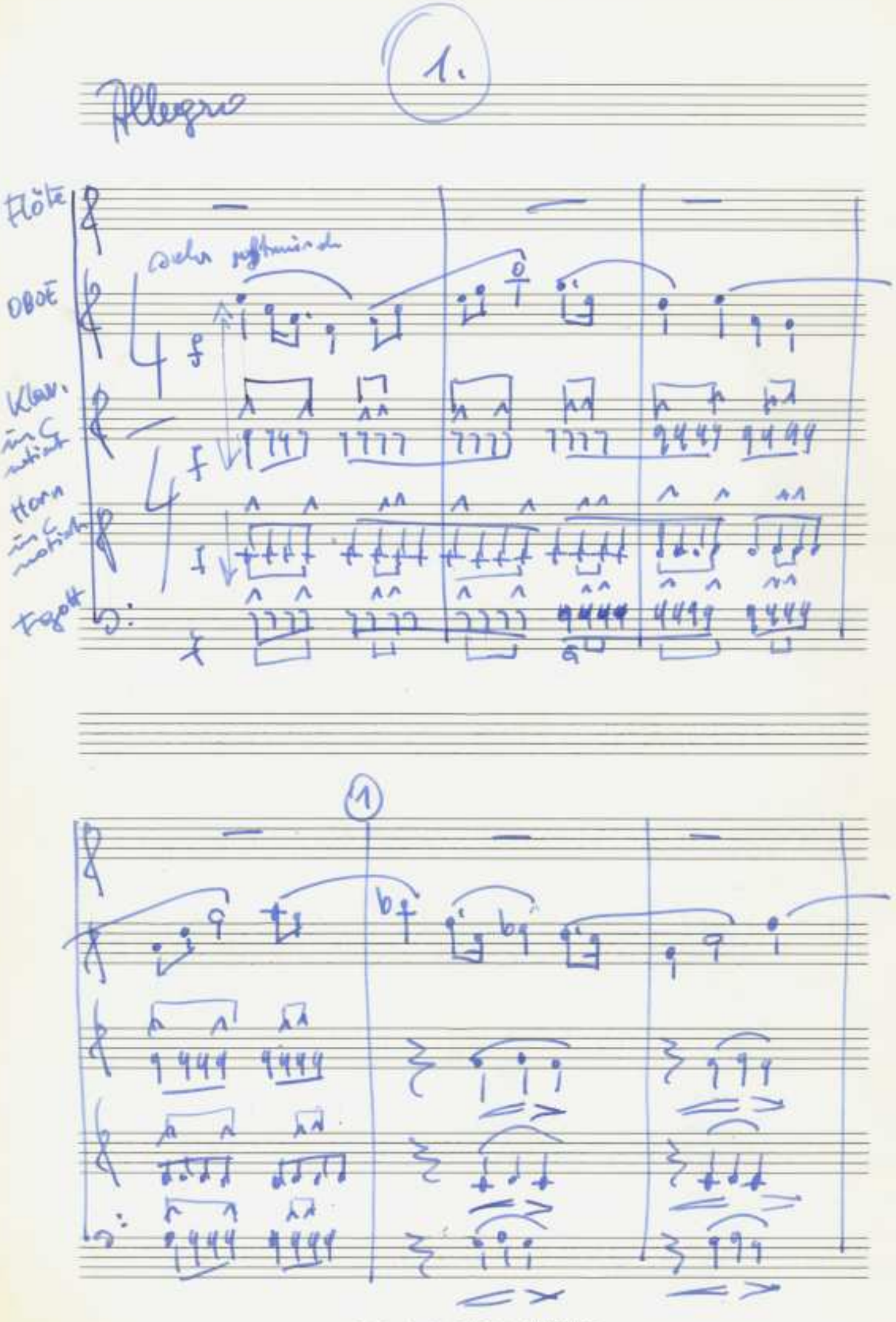

Adolf Scherbaum, Quintett für 5 Gläser, SWV 406 (1966)
© 2010 Inge Adamiker-Scherbaum. Alle Rechte vorbehalten.

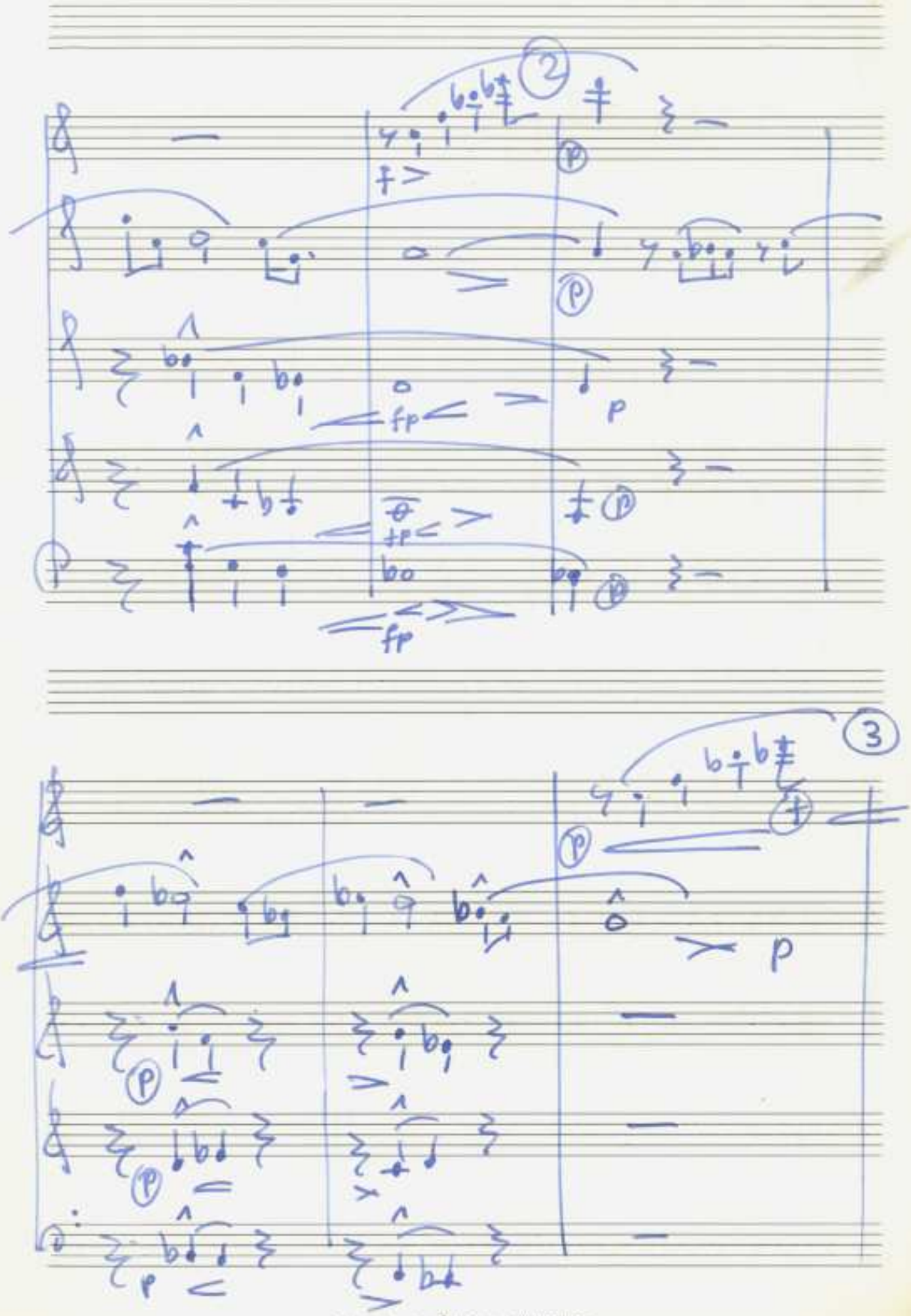

Adolf Schertzum, Quintett für 5 Gläser, SWV 406 (1968)
© 2010 Inge Adamiver-Schertzum. Alle Rechte vorbehalten.

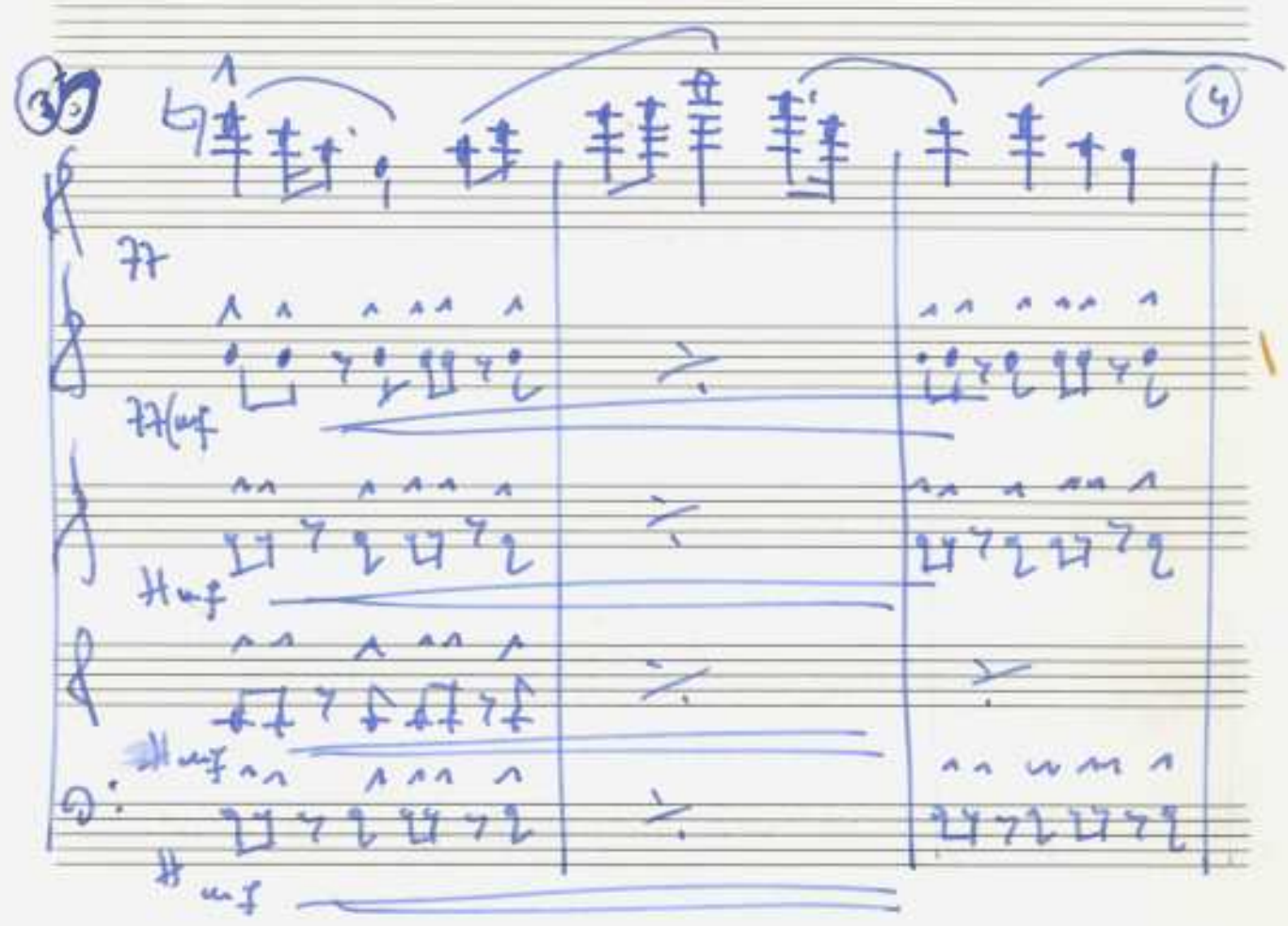

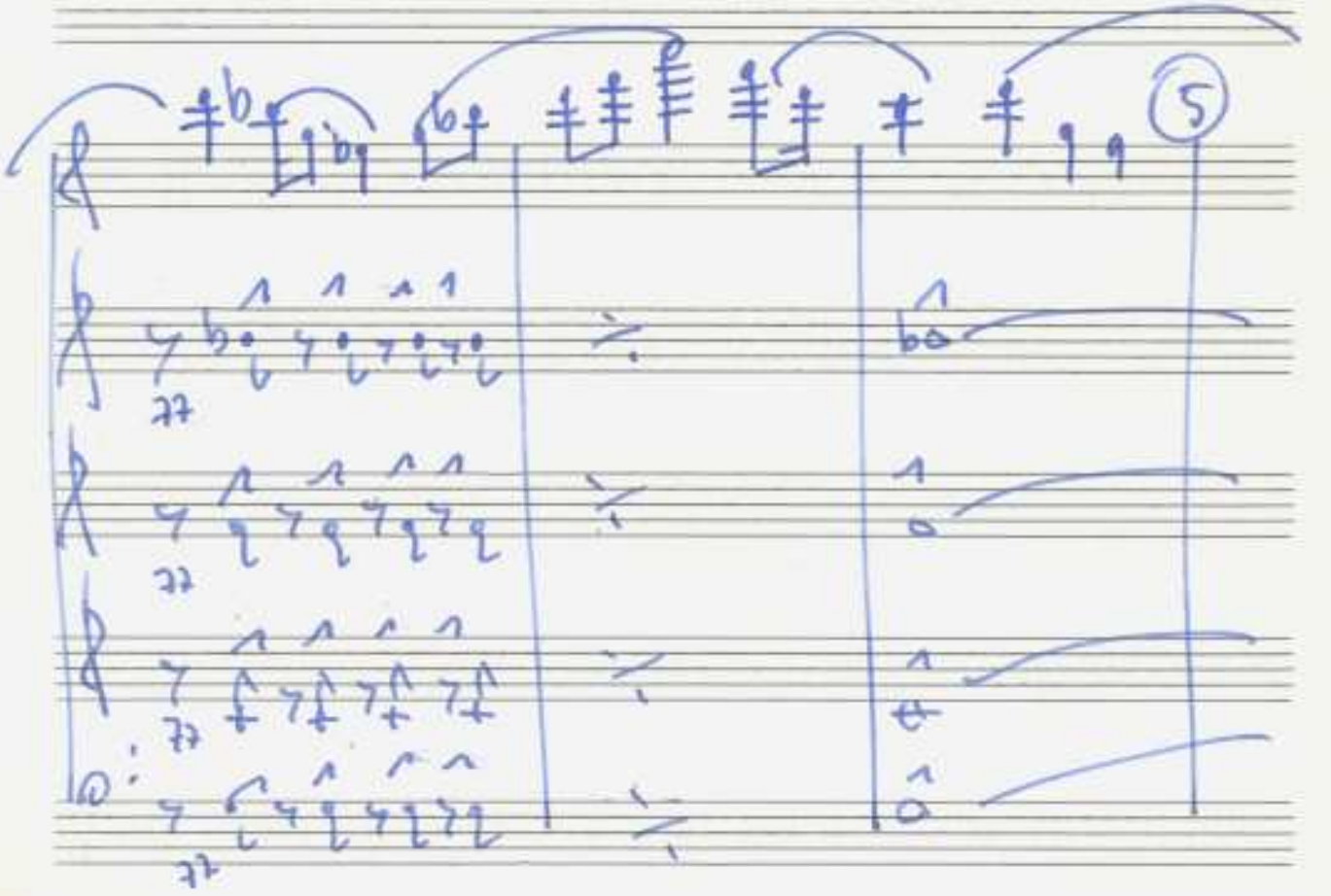

© 2010 Inge Adamiker-Scherbaum. Alle Rechte vorbehalten

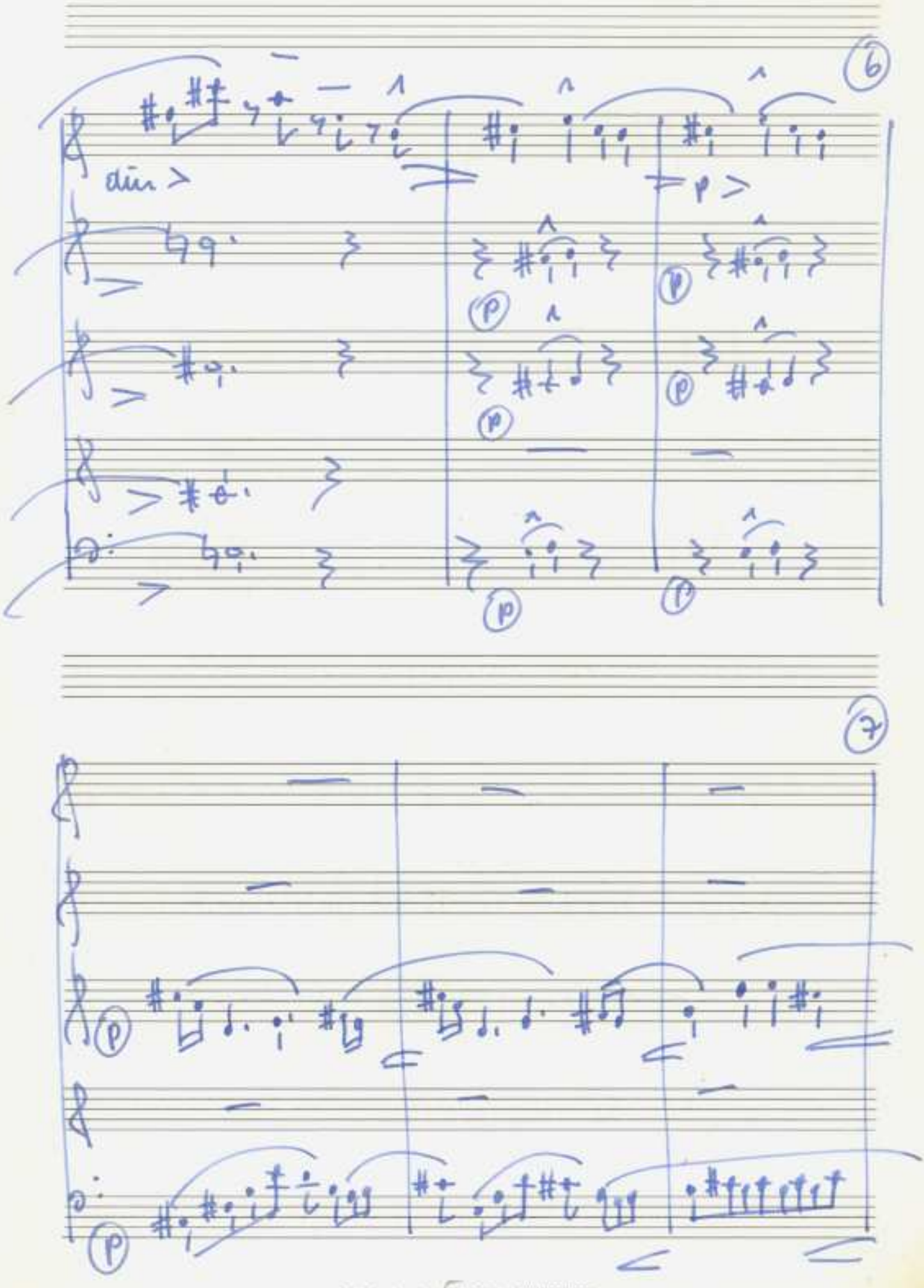

Adolf Scherbaum, Quintett für 5 Gläser, SWV 406 (1968)
© 2010 Inge Adamiker-Scherbaum. Alle Rechte vorbehalten.

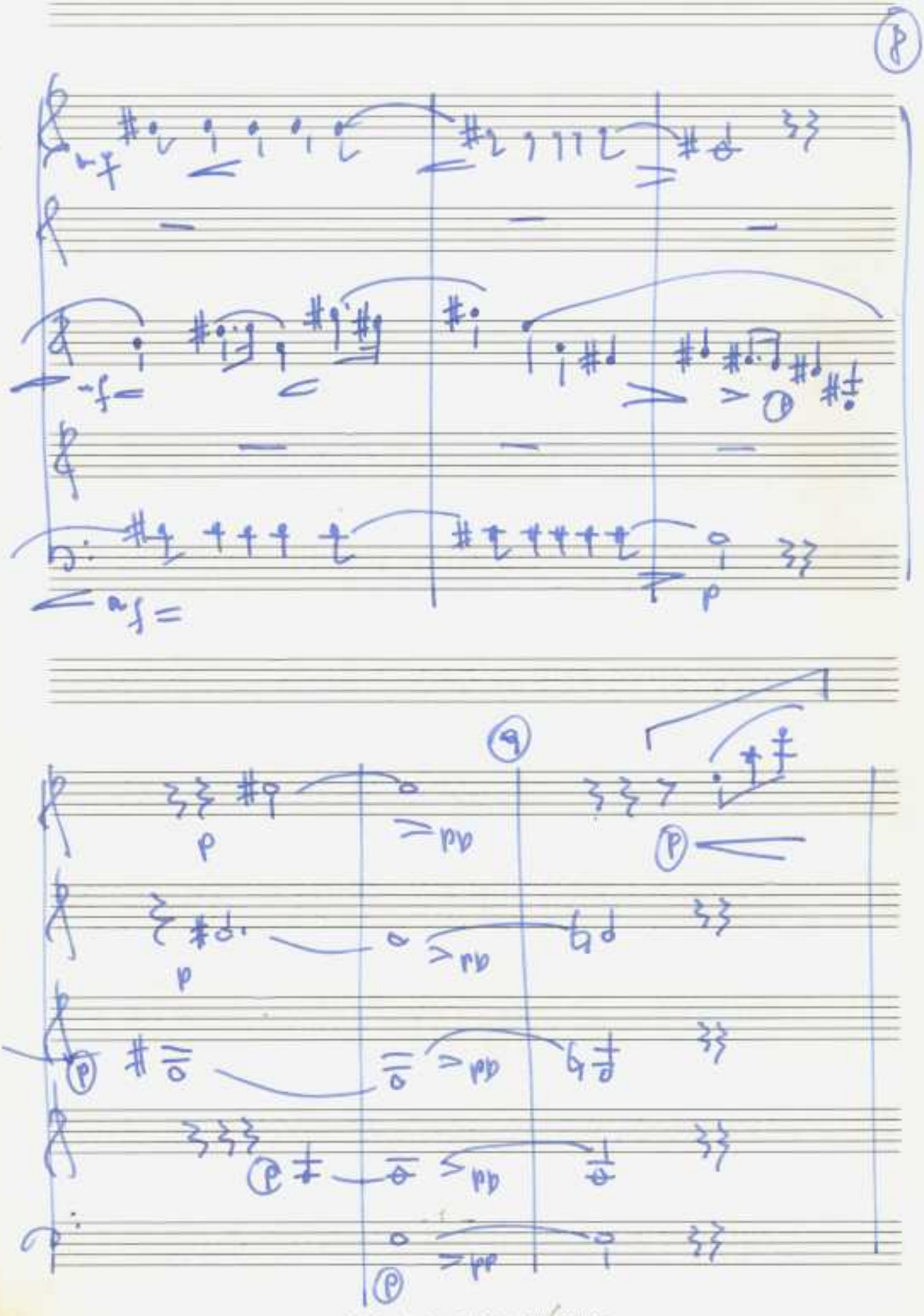

Adolf Scherbaum, Quintett für 5 Gläser, SWV 306 (1968)
© 2010 Inge Adamiker-Scherbaum. Alle Rechte vorbehalten

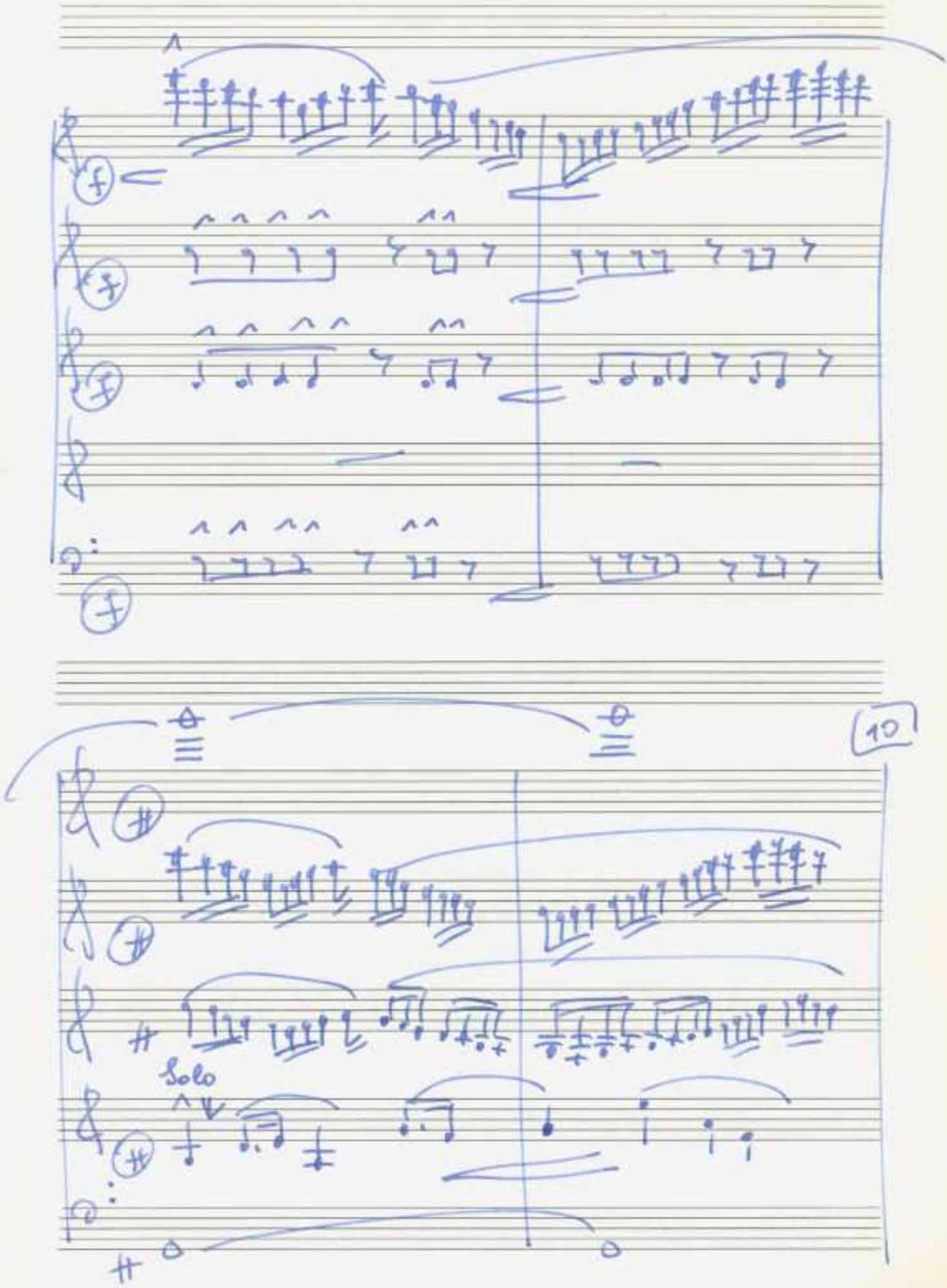

Adolf Scherbaum, Quintett für 5 Gläser, SWV 406 (1968)
© 2010 Inge Adamiker-Scherbaum. Alle Rechte vorbehalten

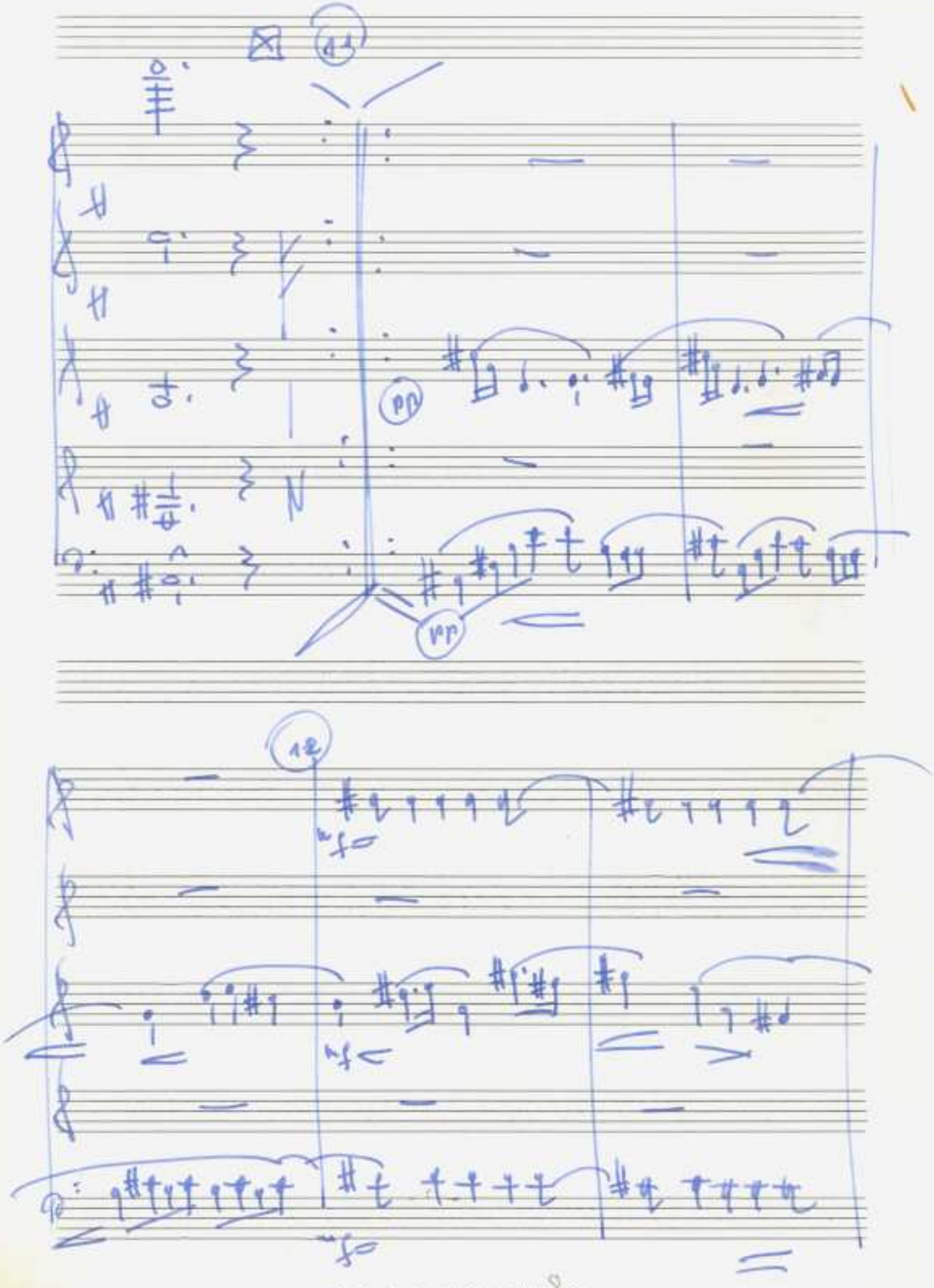

Adolf Scherbaum, Quintett für 5 Gläser, SWV 406 (1966)
© 2010 Inge Adamiker-Scherbaum. Alle Rechte vorbehalten

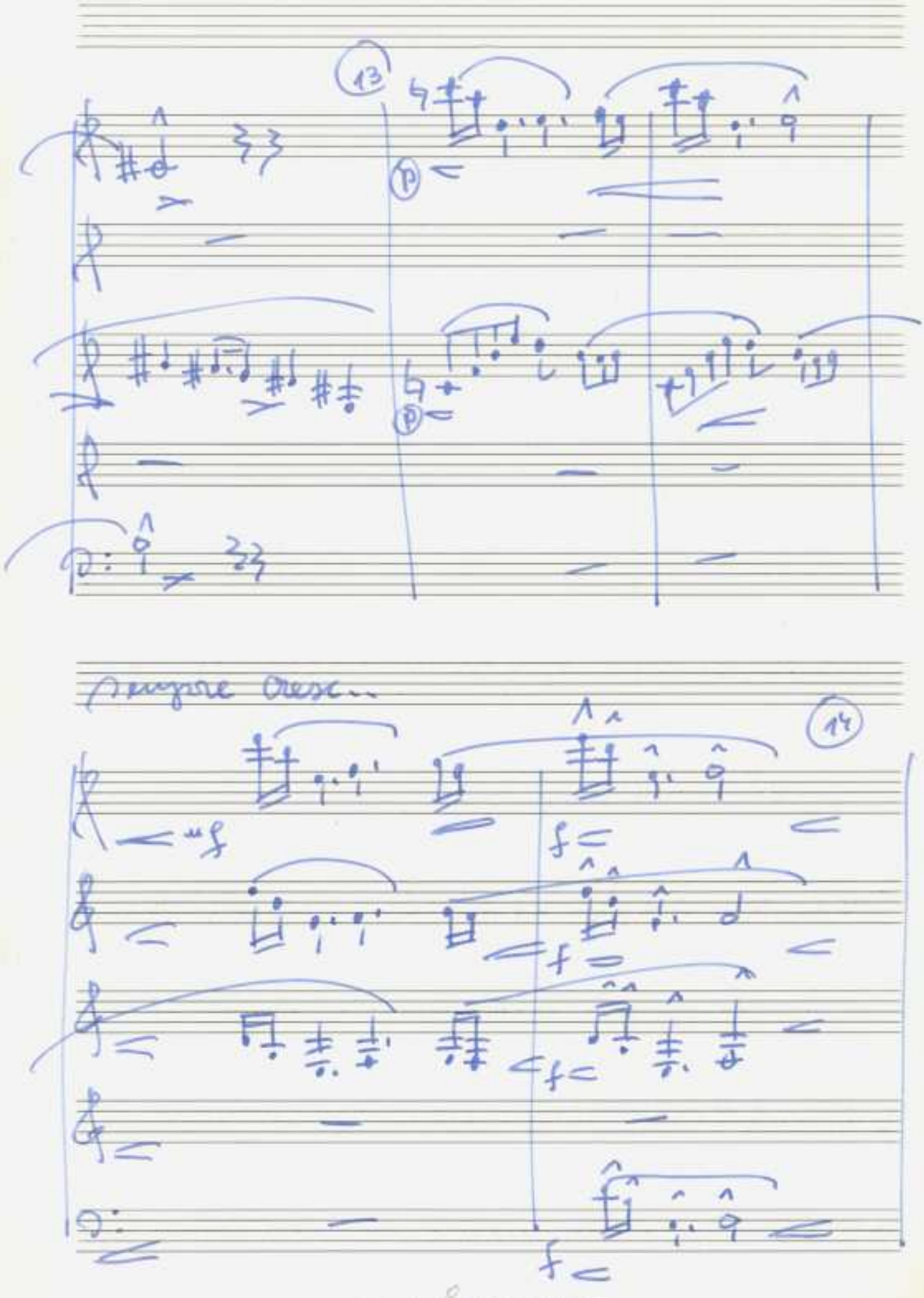

Adolf Scherbaum, Quintett für 5 Gläser, SWV 406 (1968)
© 2010 Inge Adamiker-Scherbaum. Alle Rechte vorbehalten.

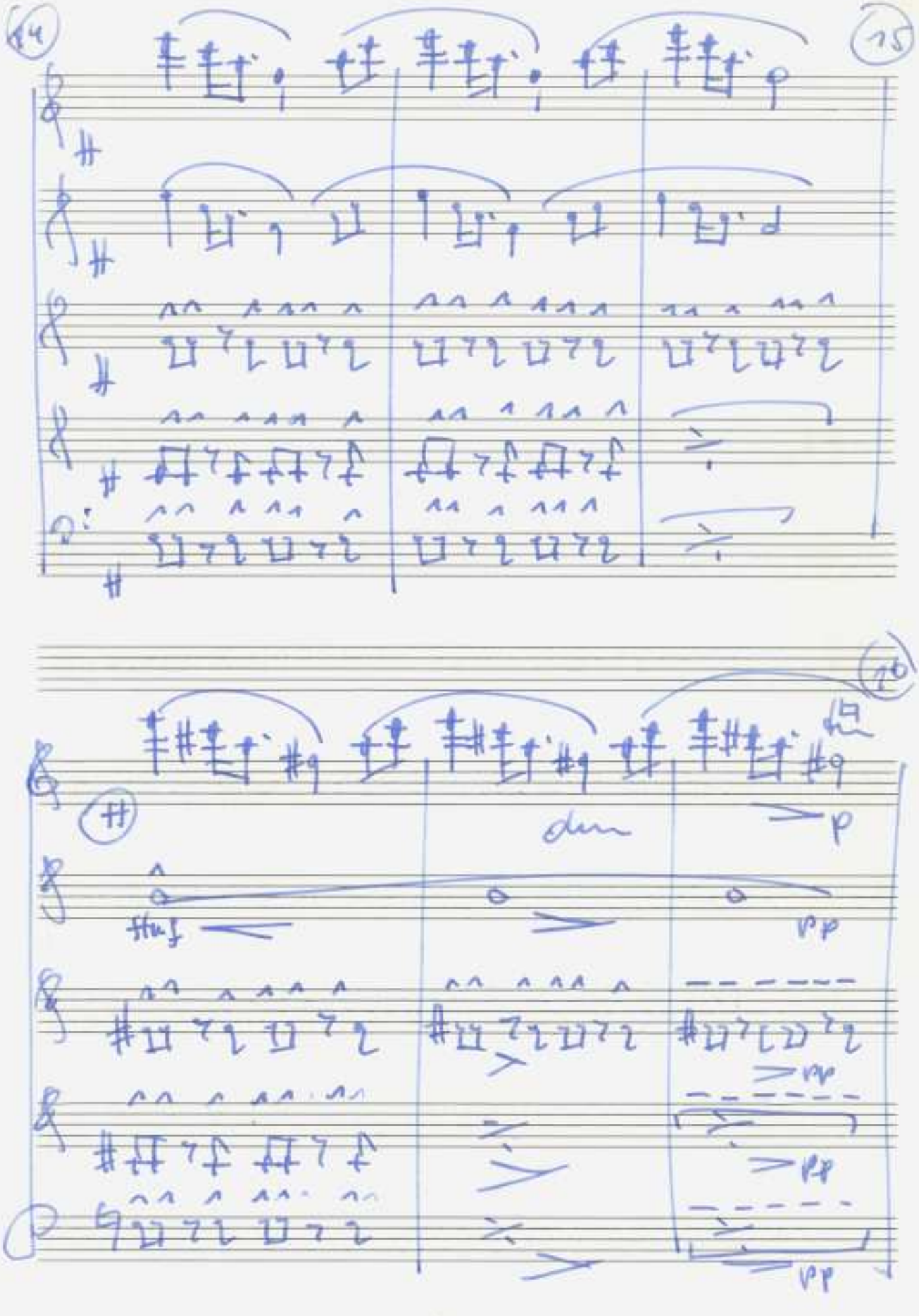

© 2010 Inge Adamiker-Scherbaum. Alle Rechte vorbehalten

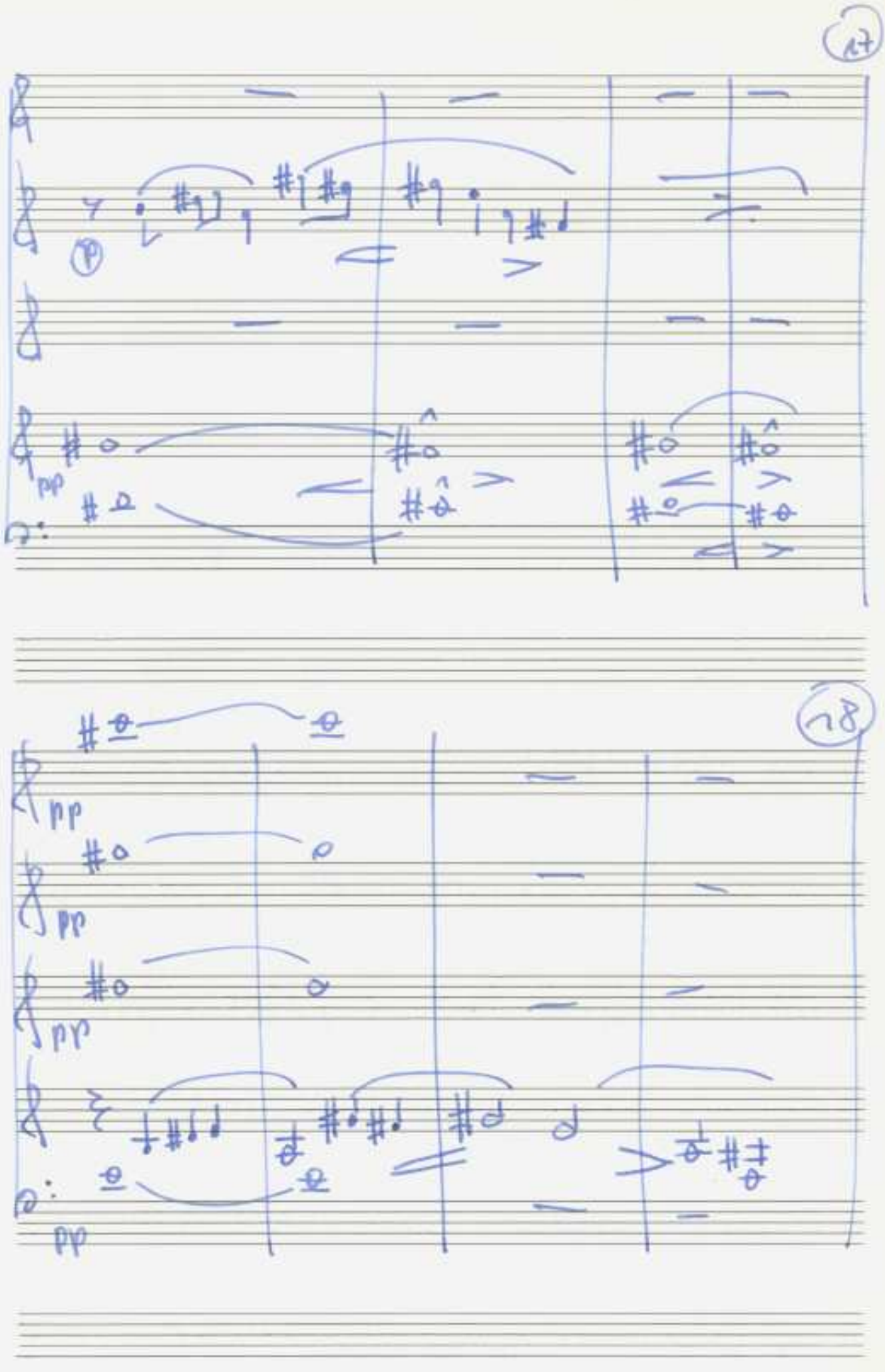

© 2010 Inge Adamiker-Scherbaum. Alle Rechte vorbehalten

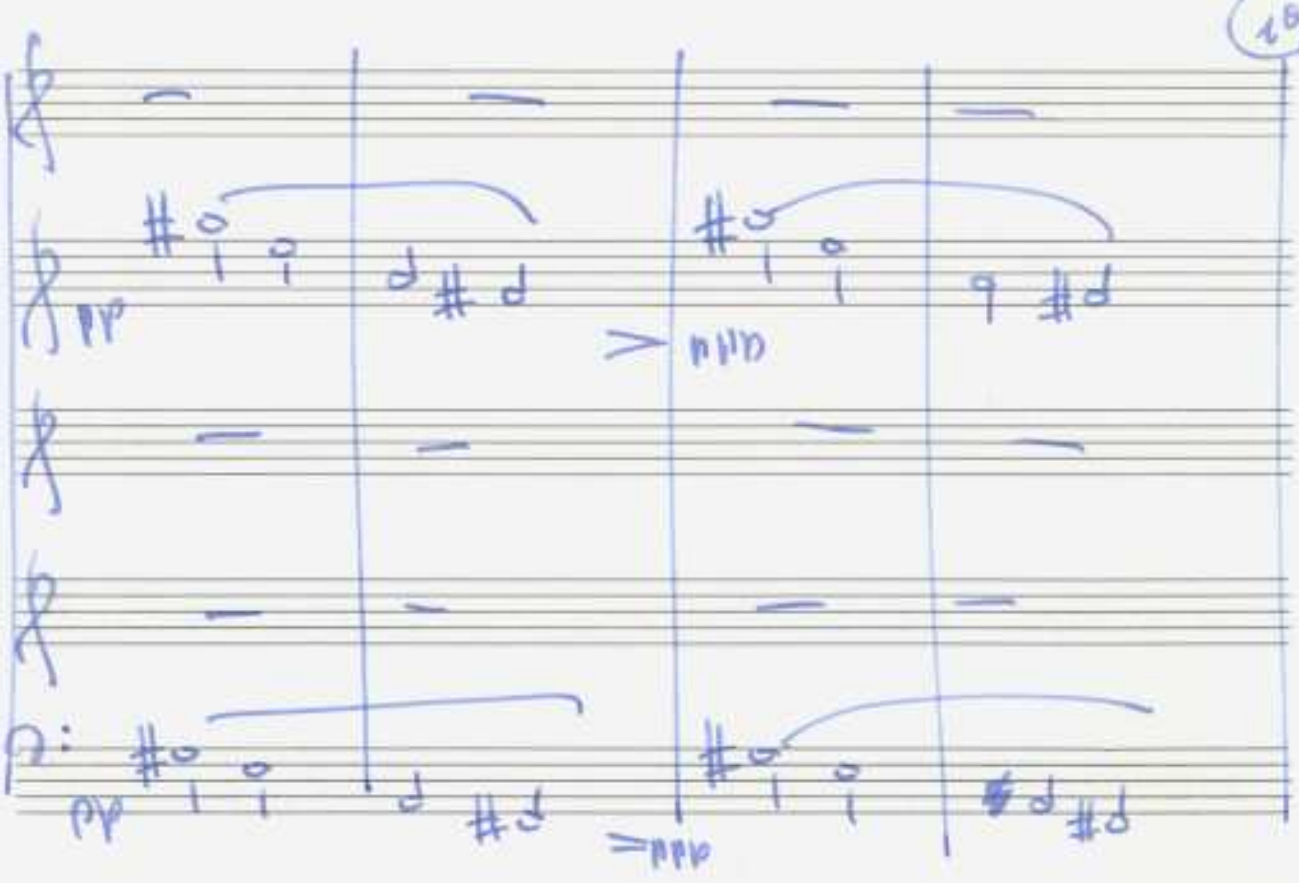

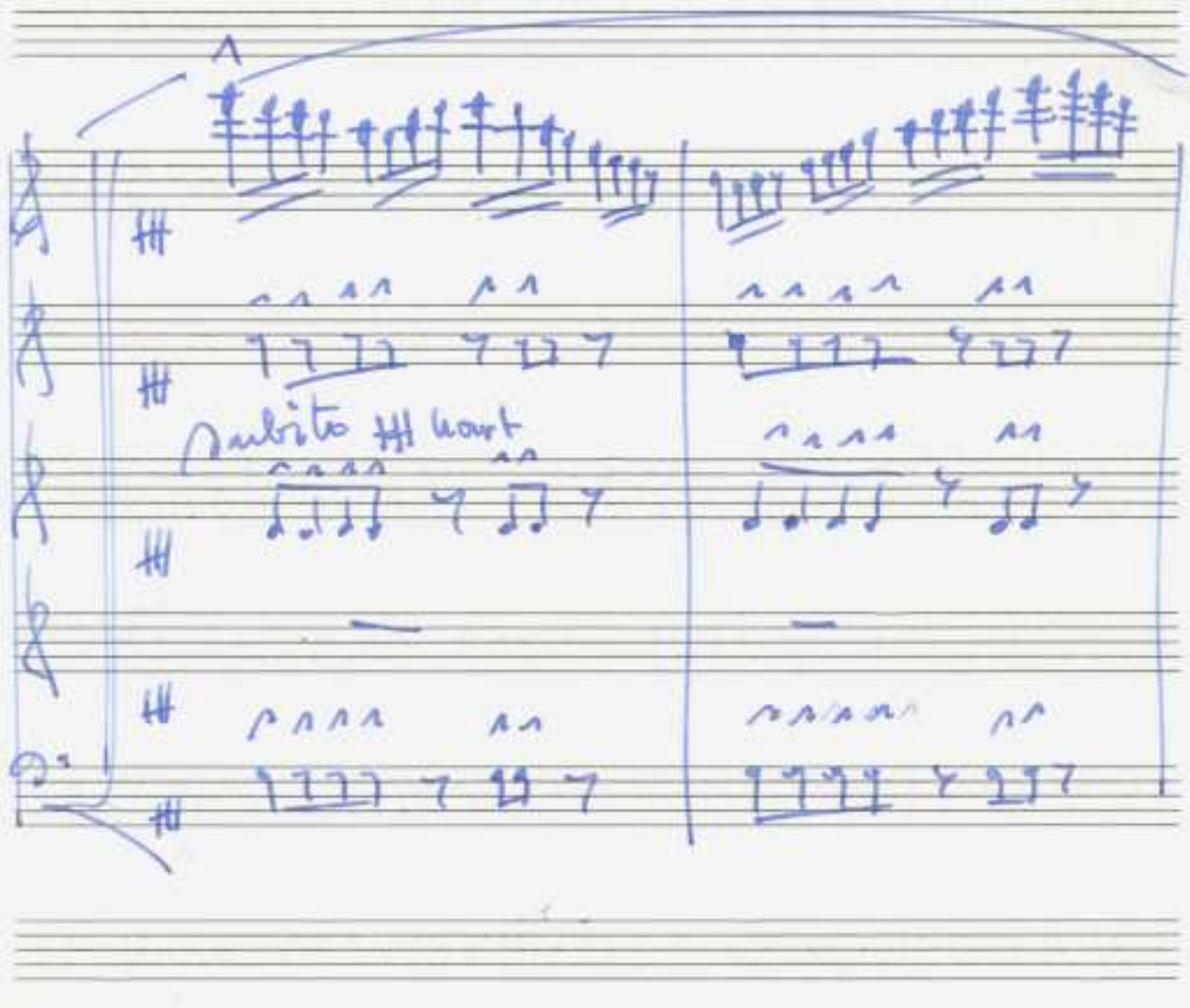

Adolf Scherbaum, Quintett für 5 Gläser, SWV 405 (1968)
© 2010 Inge Adamiker-Scherbaum. Alle Rechte vorbehalten

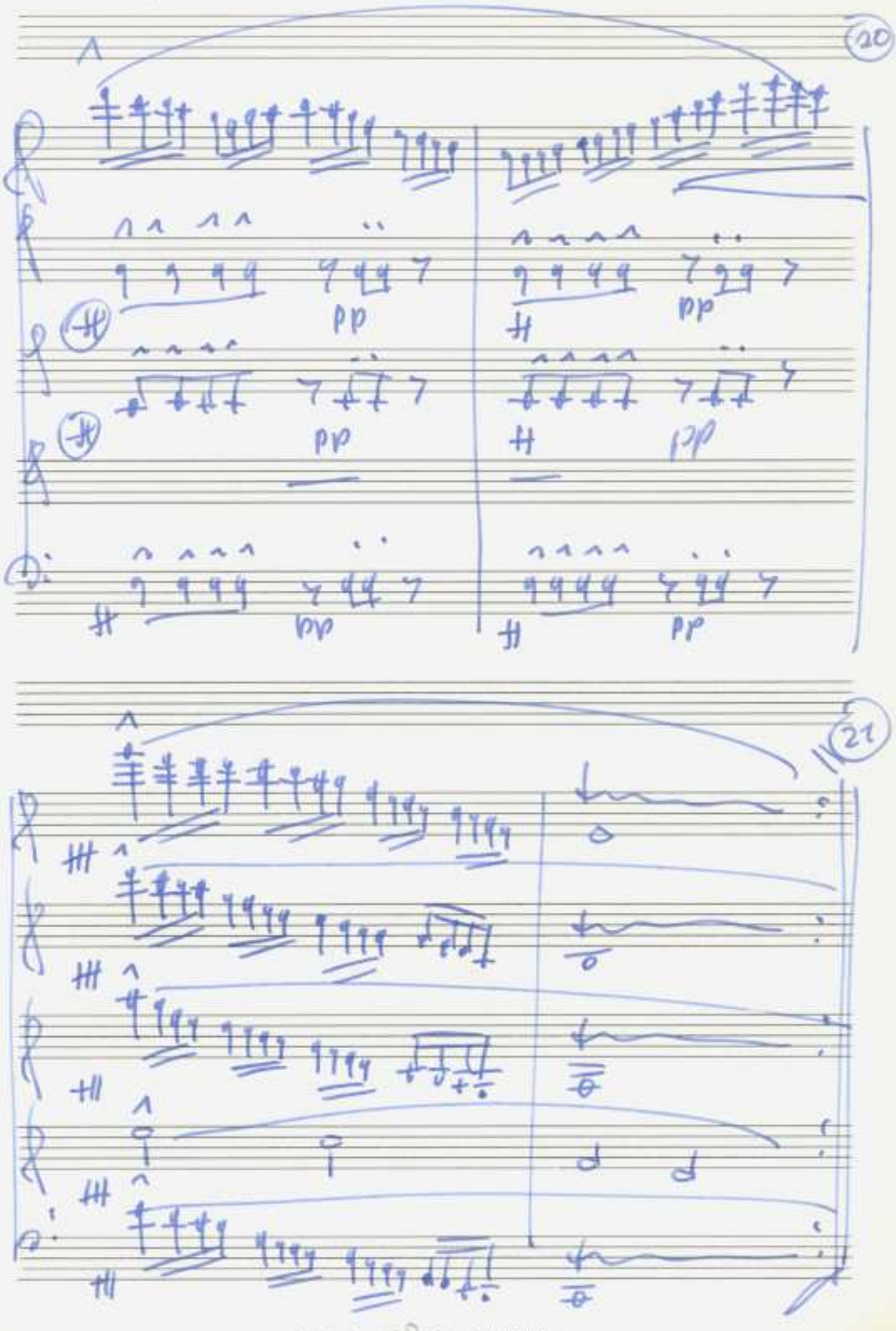

© 2010 Inge Adamiker-Schertzum. Alle Rechte vorbehalten.

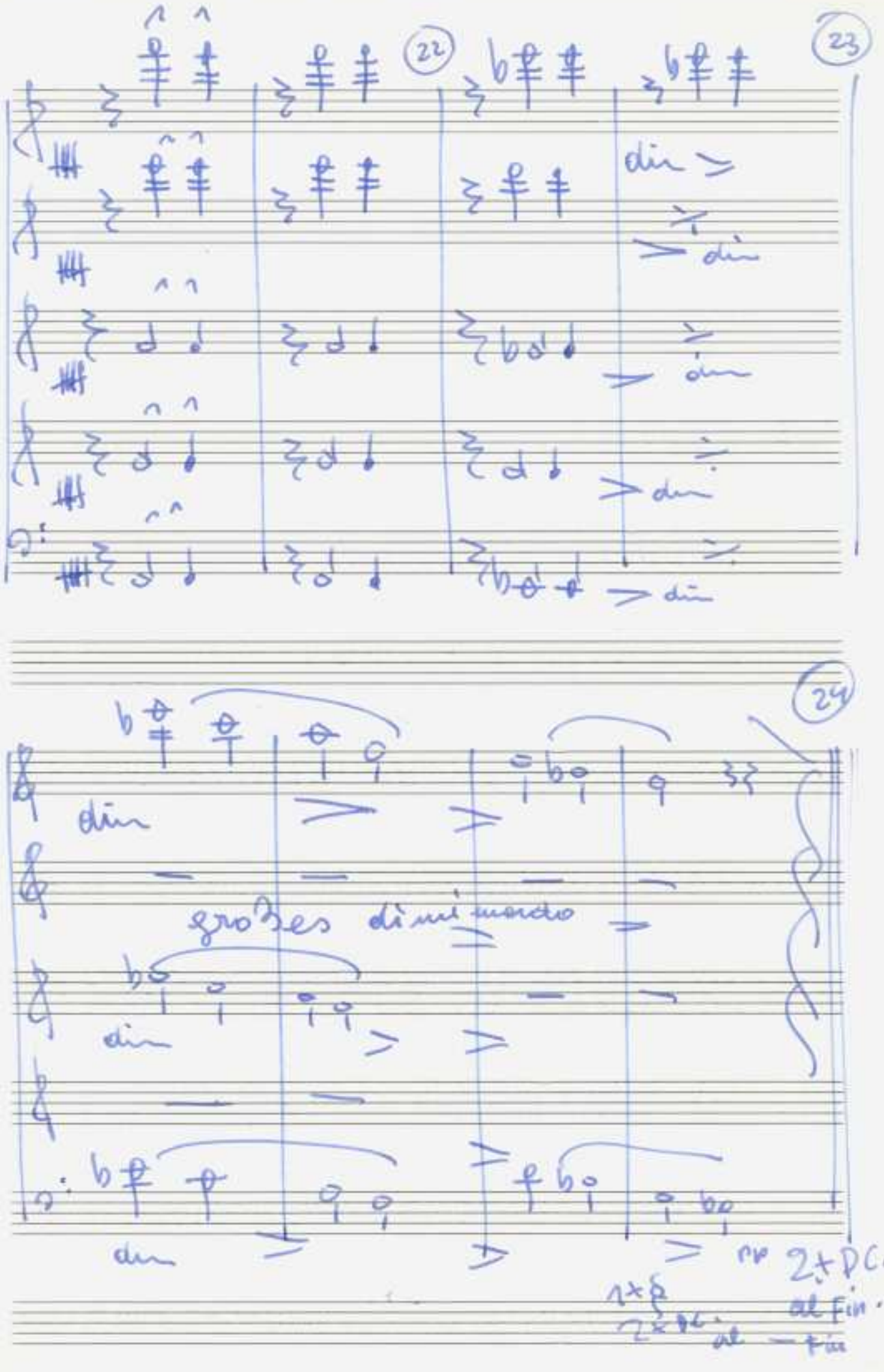
22
23
24
dim
dim
dim
dim
dim
dim
dim
dim
dim
dim
großes diminuendo
dim
dim
dim
dim
dim
dim
dim
dim
dim
dim

© 2010 Inge Adamiker-Scherbaum. Alle Rechte vorbehalten

II.

Adagio

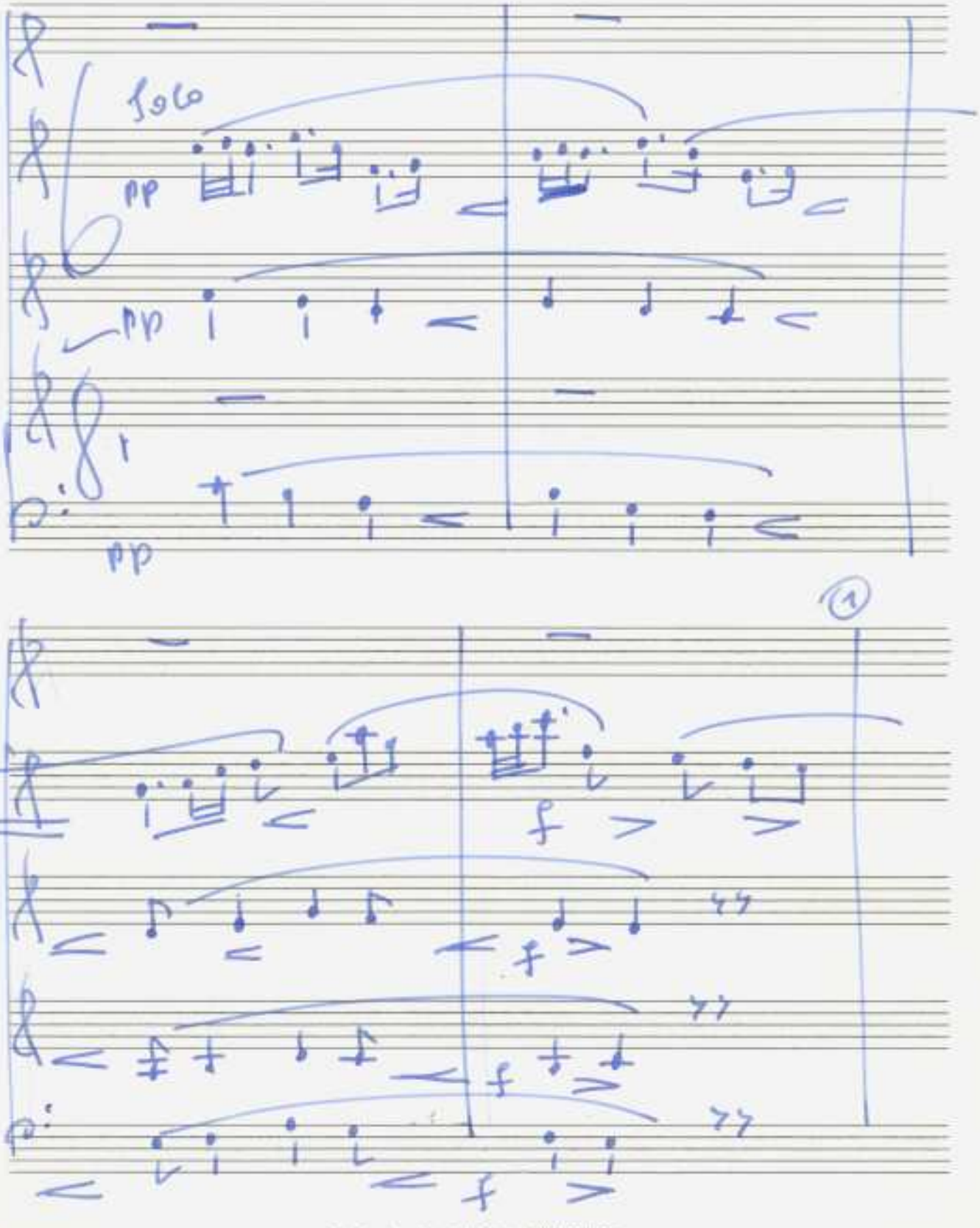

Adolf Scherbaum, Quintett für 5 Gläser, SWV 406 (1968)
© 2010 Inge Adamiker-Scherbaum. Alle Rechte vorbehalten

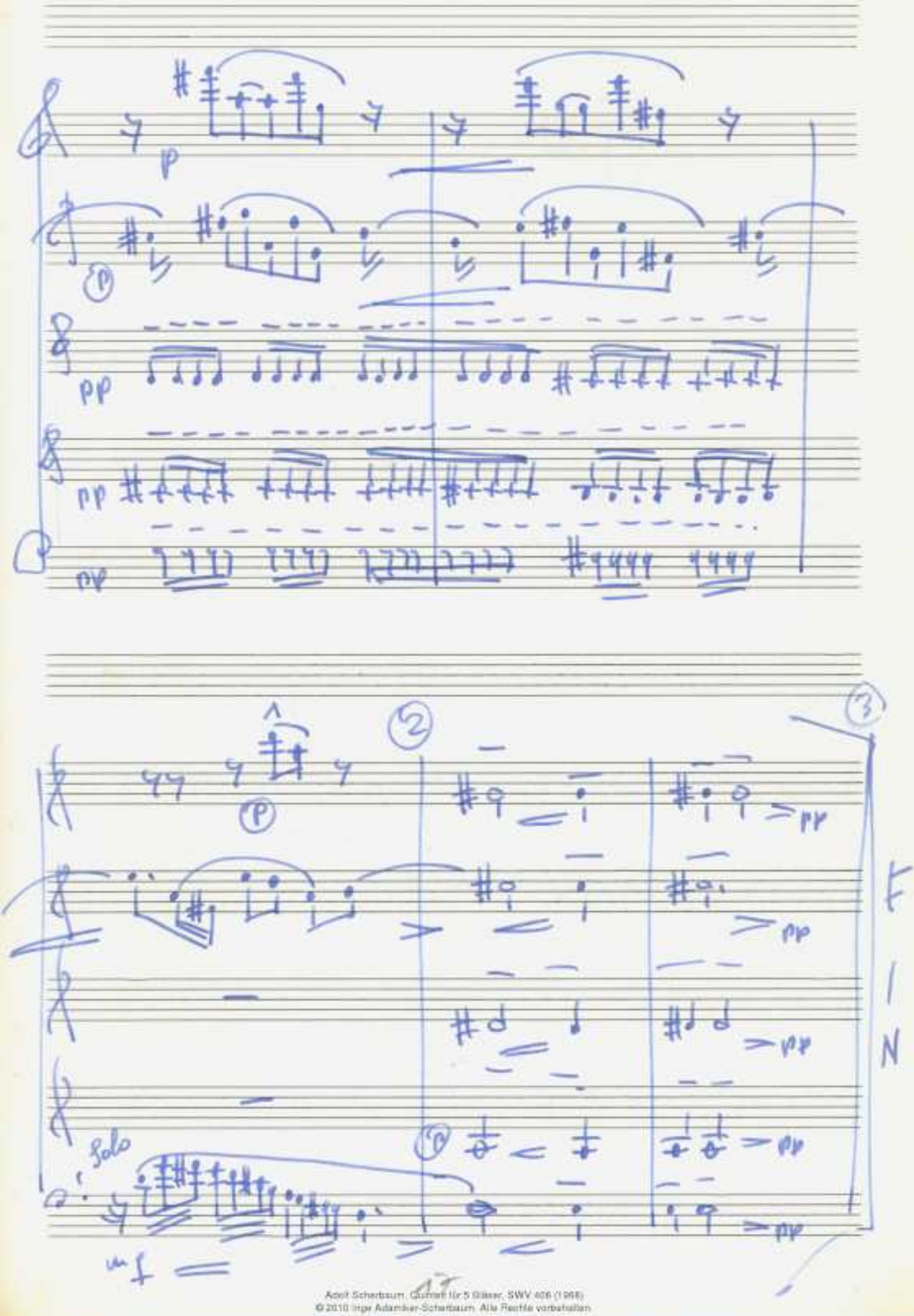

© 2010 Inge Adamiver-Schertzum. Alle Rechte vorbehalten

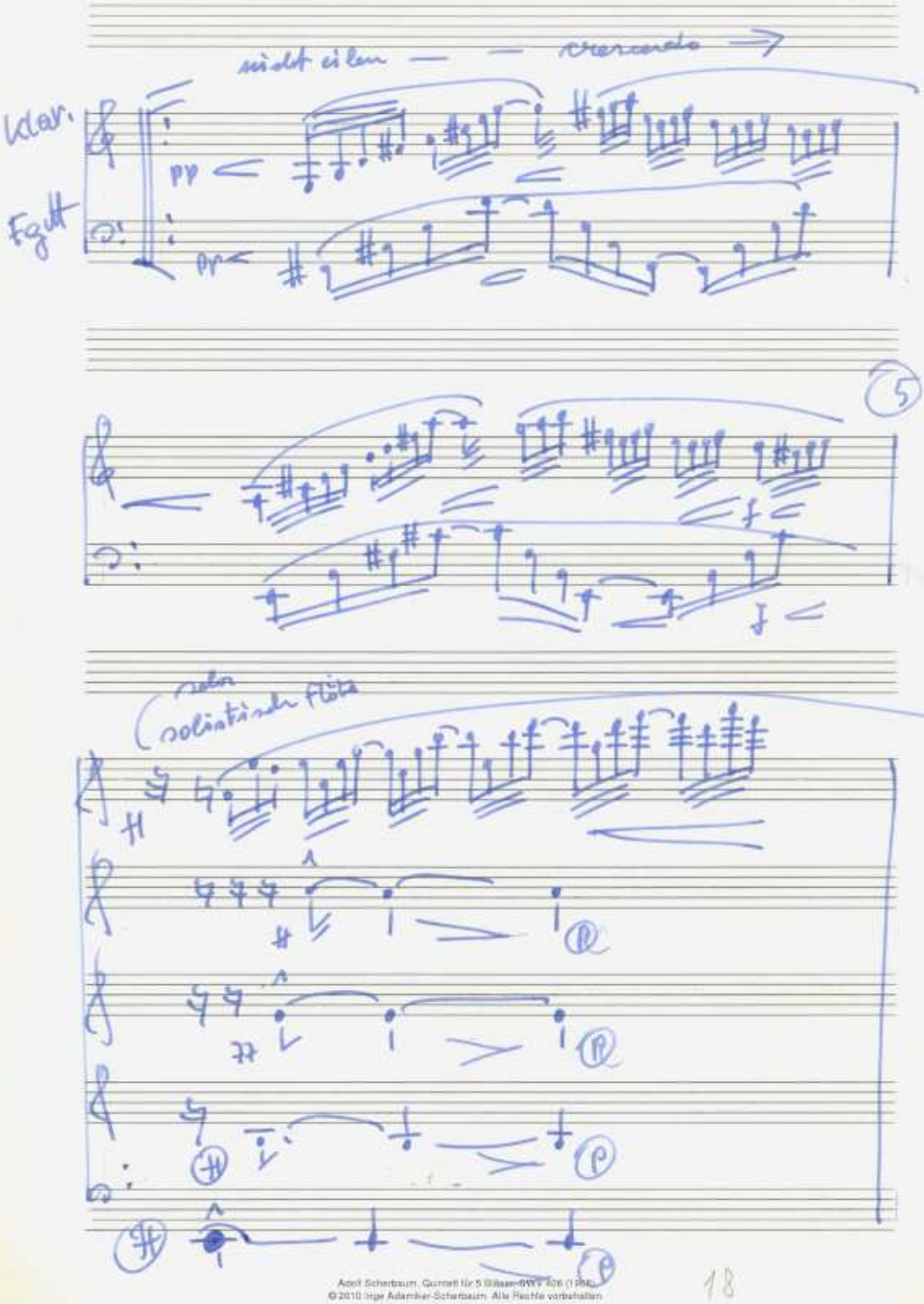

Adolf Scherbaum, Quintett für 5 Bläser BWV 606 (1984)
© 2010 Inge Adamiker-Scherbaum. Alle Rechte vorbehalten

18

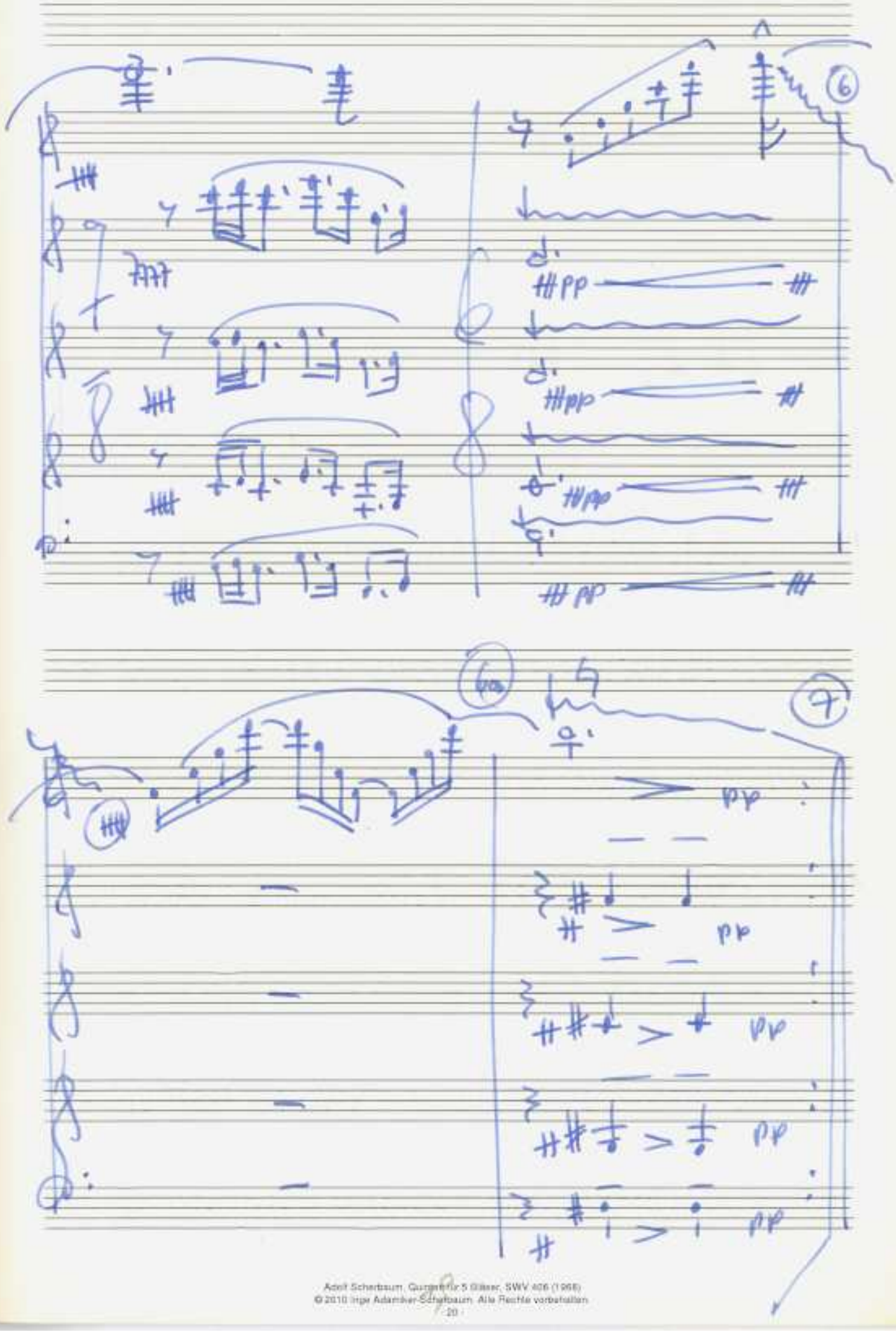

© 2010 Inge Adamiker-Scherbaum. Alle Rechte vorbehalten

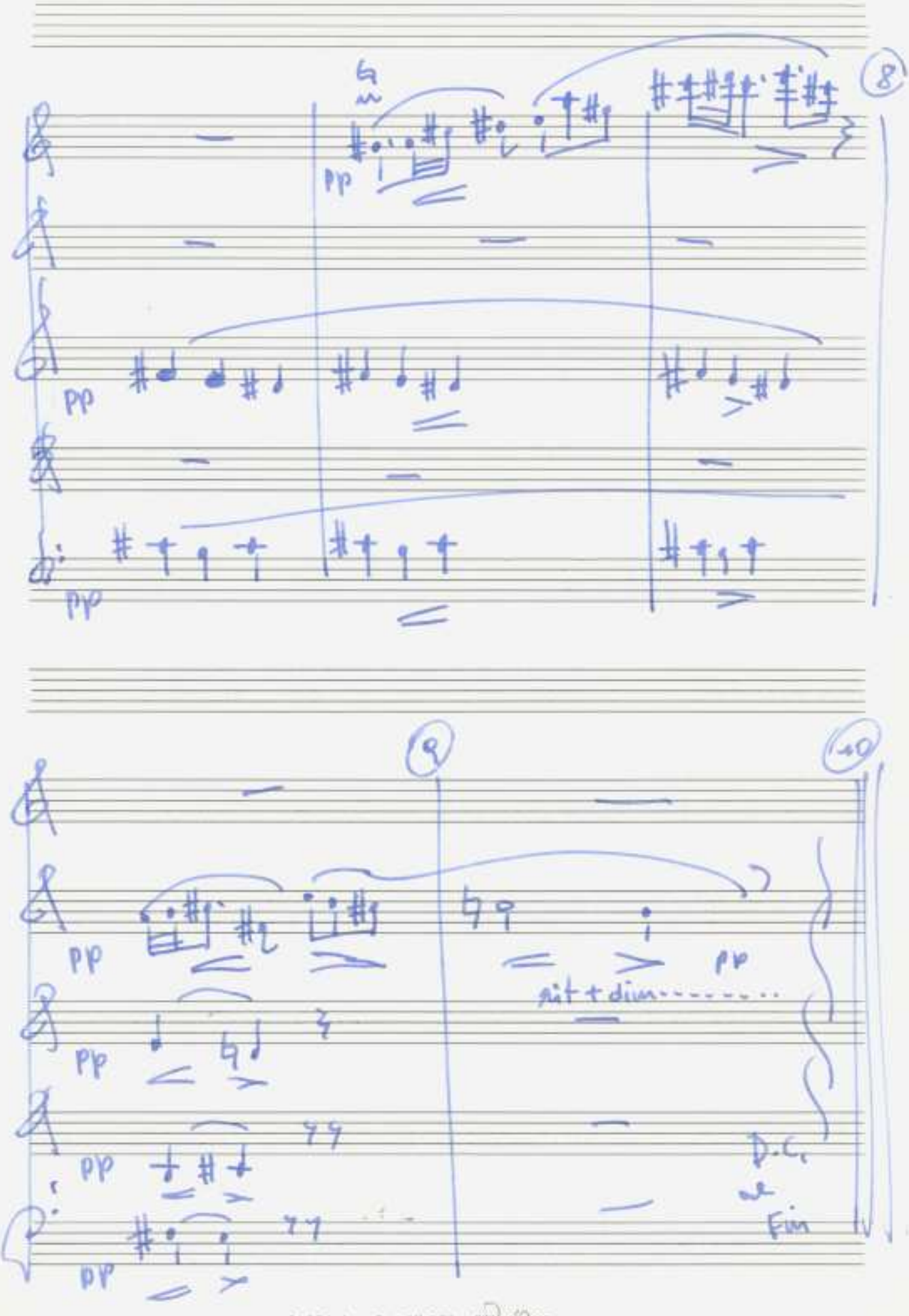

Adolf Scherbaum, Quintett für 5 Gläser, SWV 408 (1968)
© 2010 Inge Adamiker-Scherbaum. Alle Rechte vorbehalten.

© 2010 Inge Adamiver-Scherbaum. Alle Rechte vorbehalten

III.

Prestissimo

(so rasch als möglich)

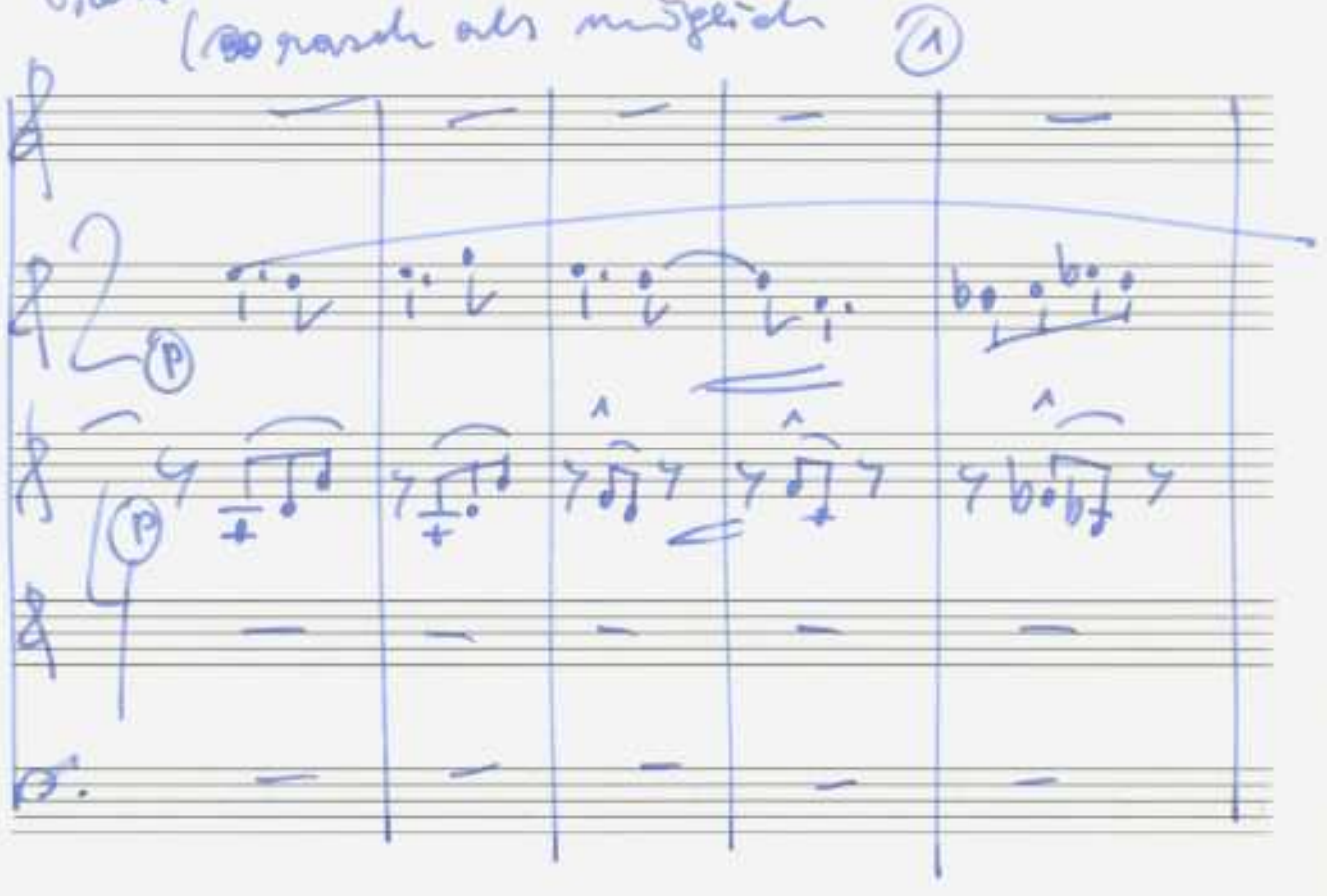

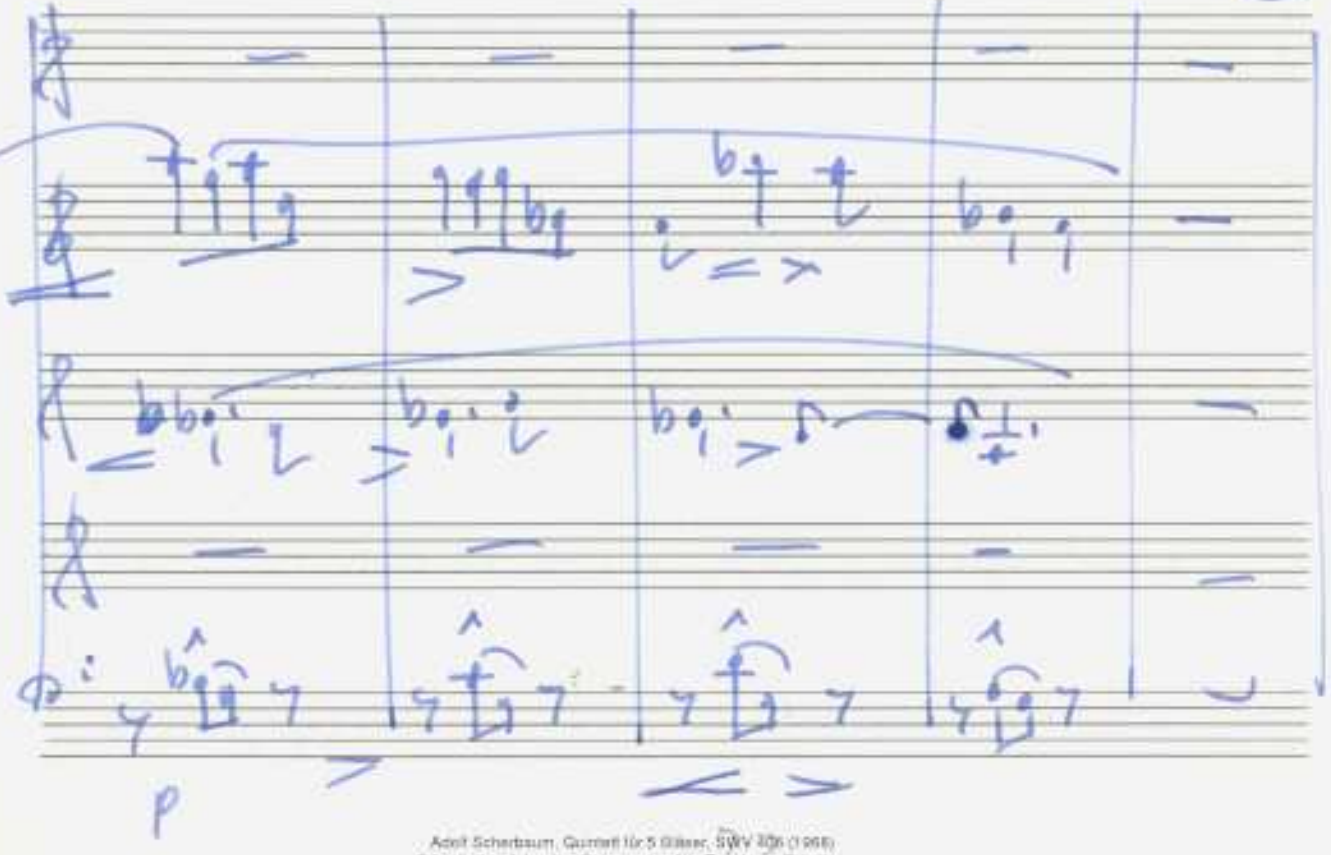

Adolf Scherbaum, Quintett für 5 Gläser, SWV 406 (1966)
© 2010 Inge Adamiker-Scherbaum. Alle Rechte vorbehalten

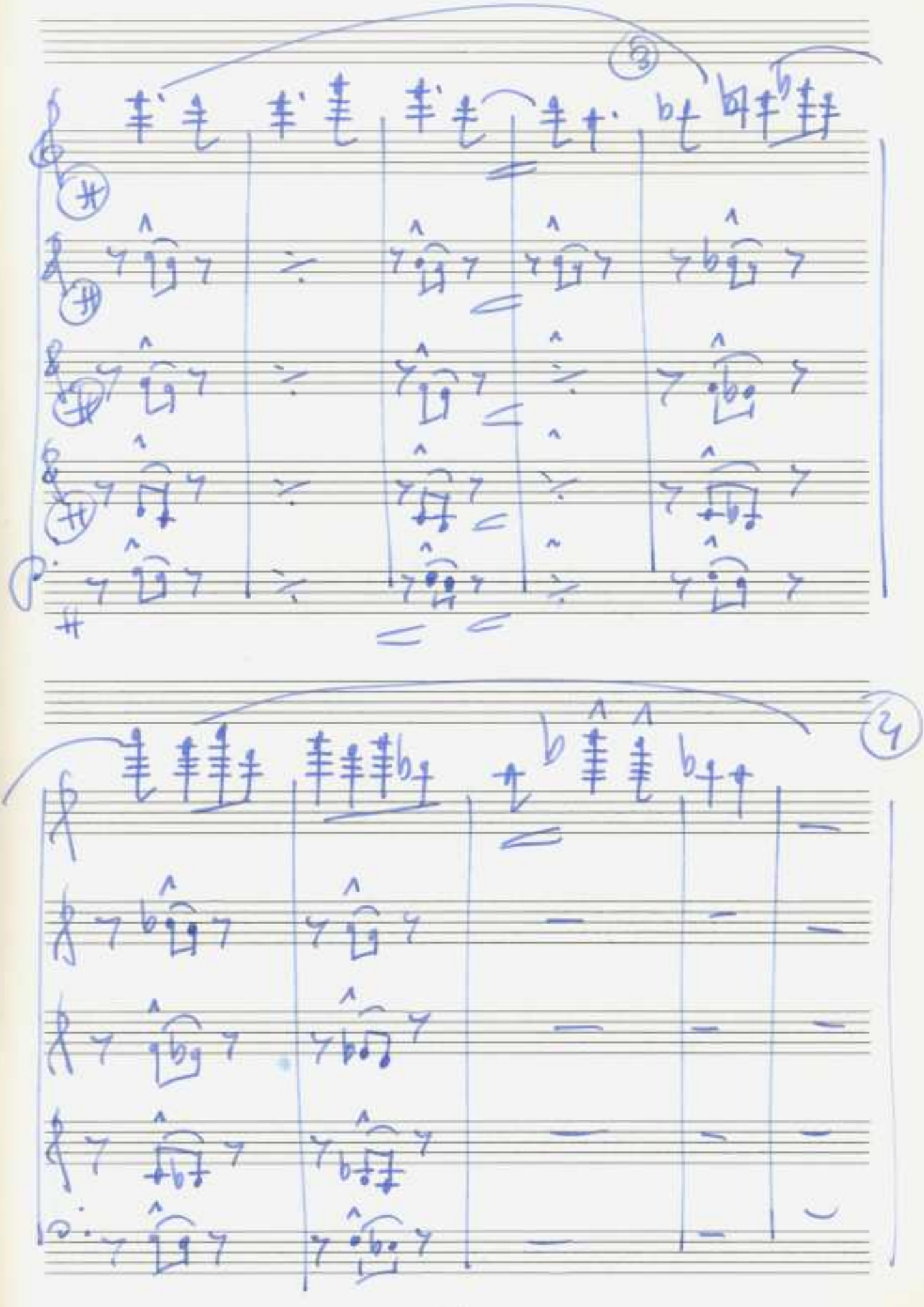

Adolf Scherbaum, Quintett für 5 Gläser, SWV 406 (1968)
© 2010 Inge Adamiker-Scherbaum. Alle Rechte vorbehalten

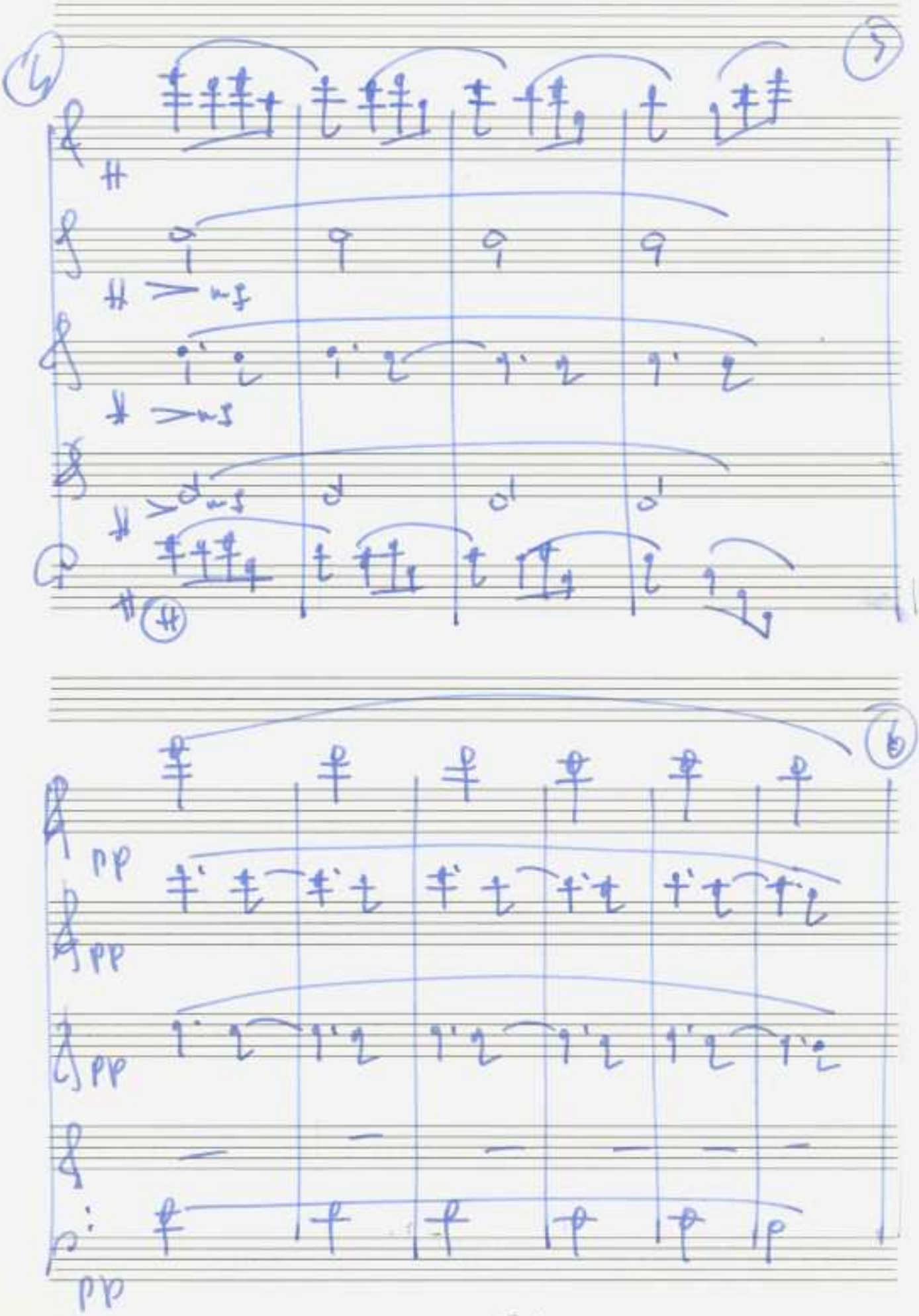

Adolf Scherbaum, Quintett für 5 Gläser, SWV 408 (1968)
© 2010 Inge Adamiker-Scherbaum. Alle Rechte vorbehalten

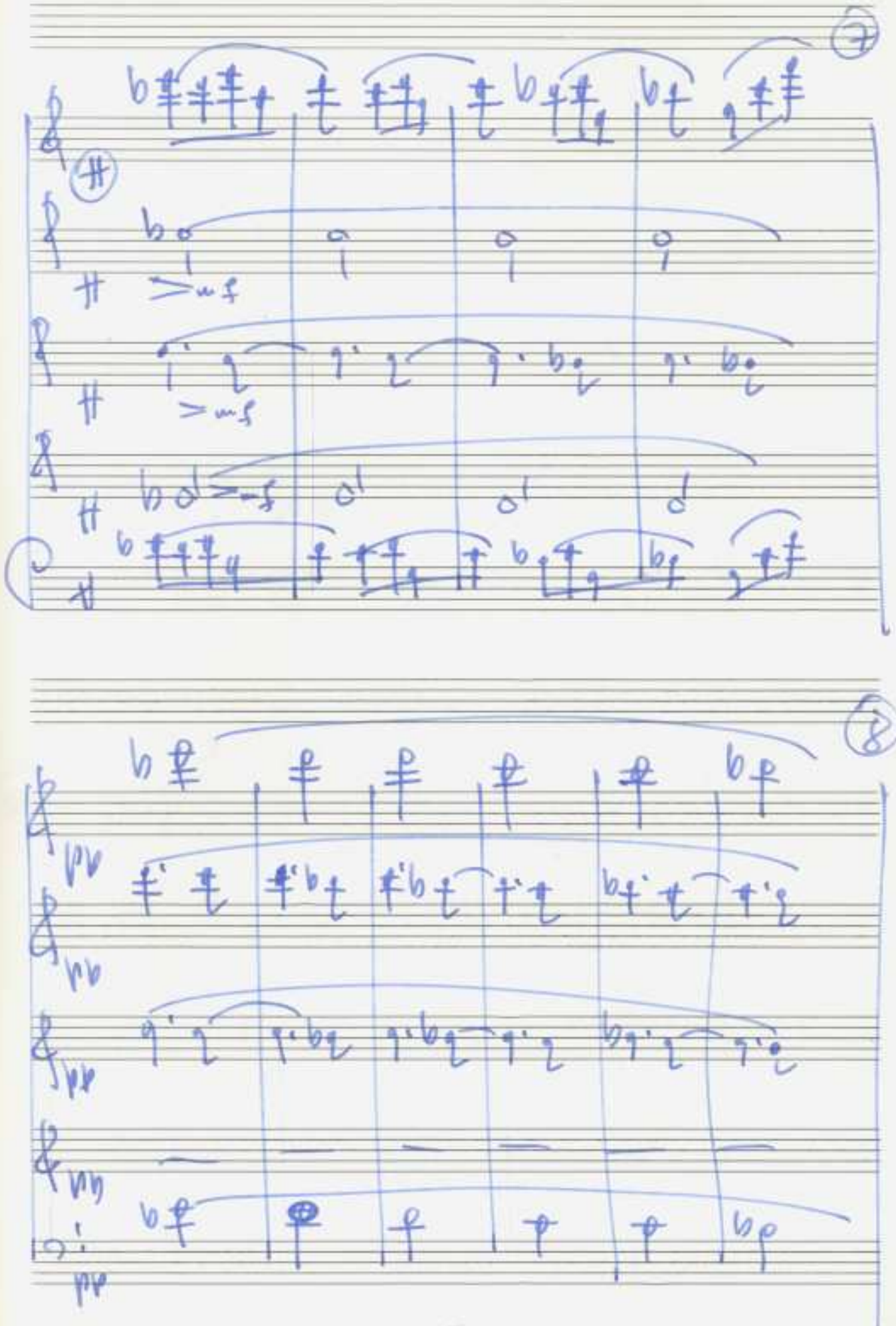

© 2010 Inge Adamiker-Scherbaum. Alle Rechte vorbehalten.

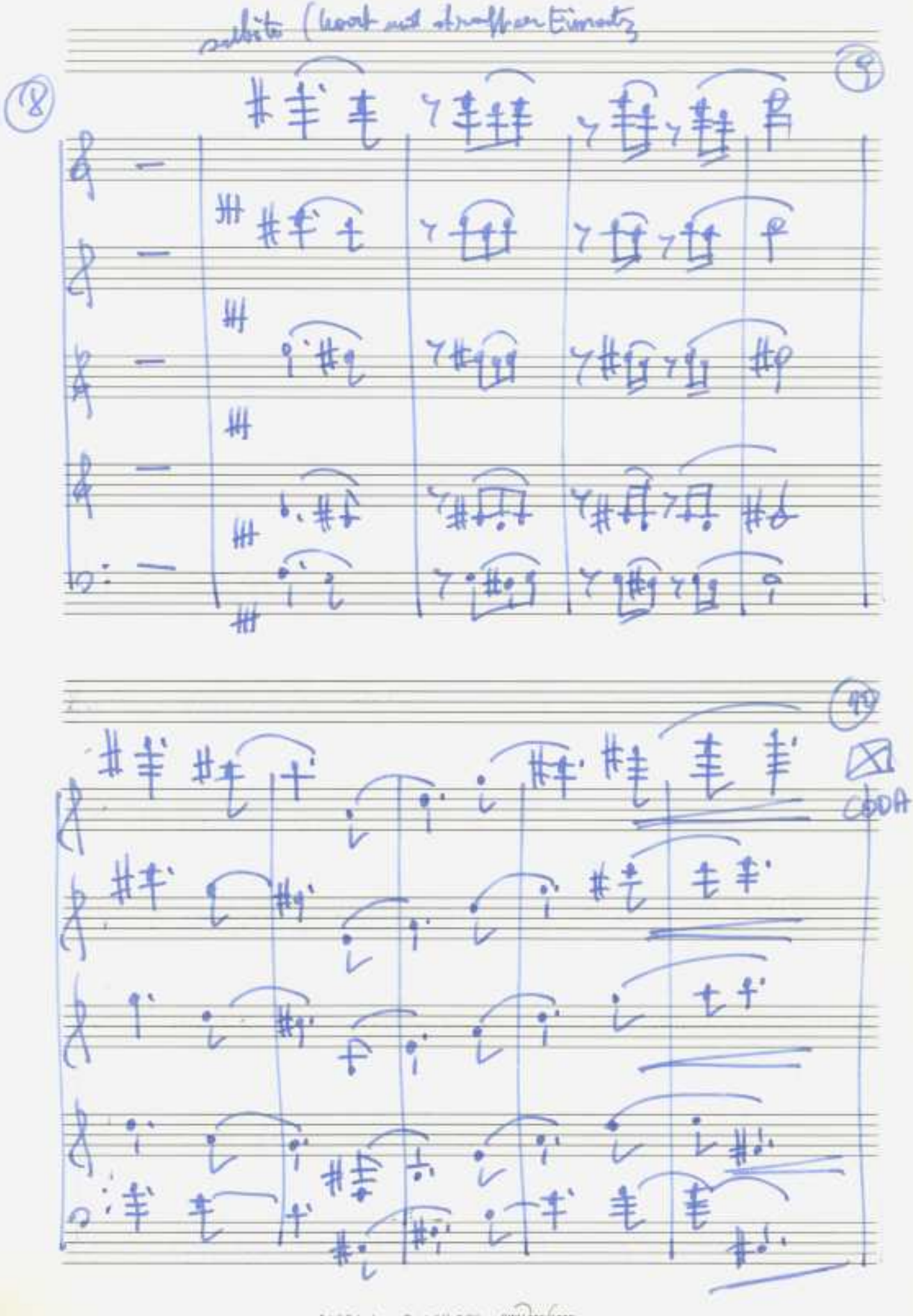

© 2010 Inge Adamiver-Schartzum. Alle Rechte Vorbehalten

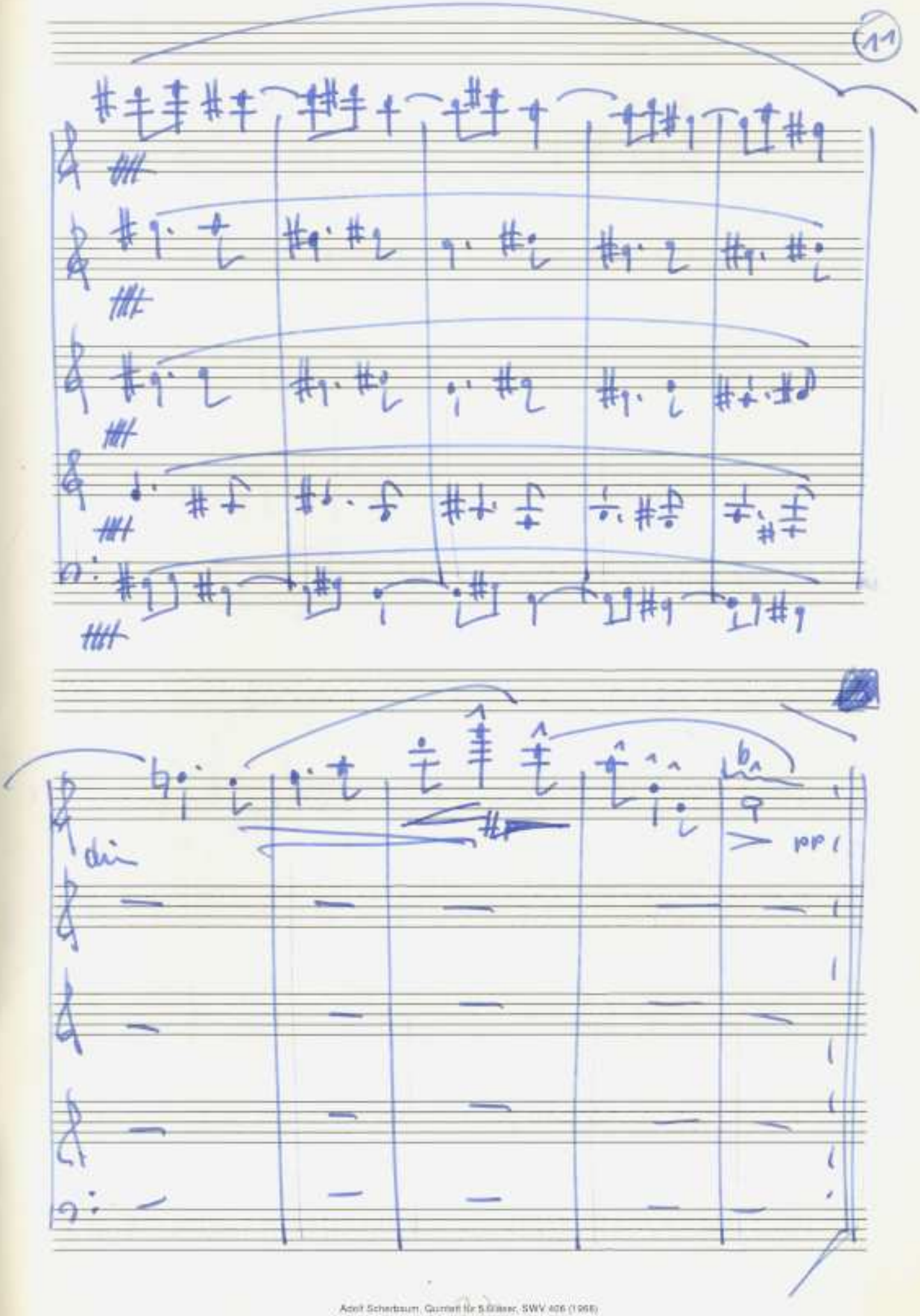

Adolf Scherbaum, Quintett für 5 Gläser, SWV 406 (1968)
© 2010 Inge Adamiker-Scherbaum. Alle Rechte vorbehalten.

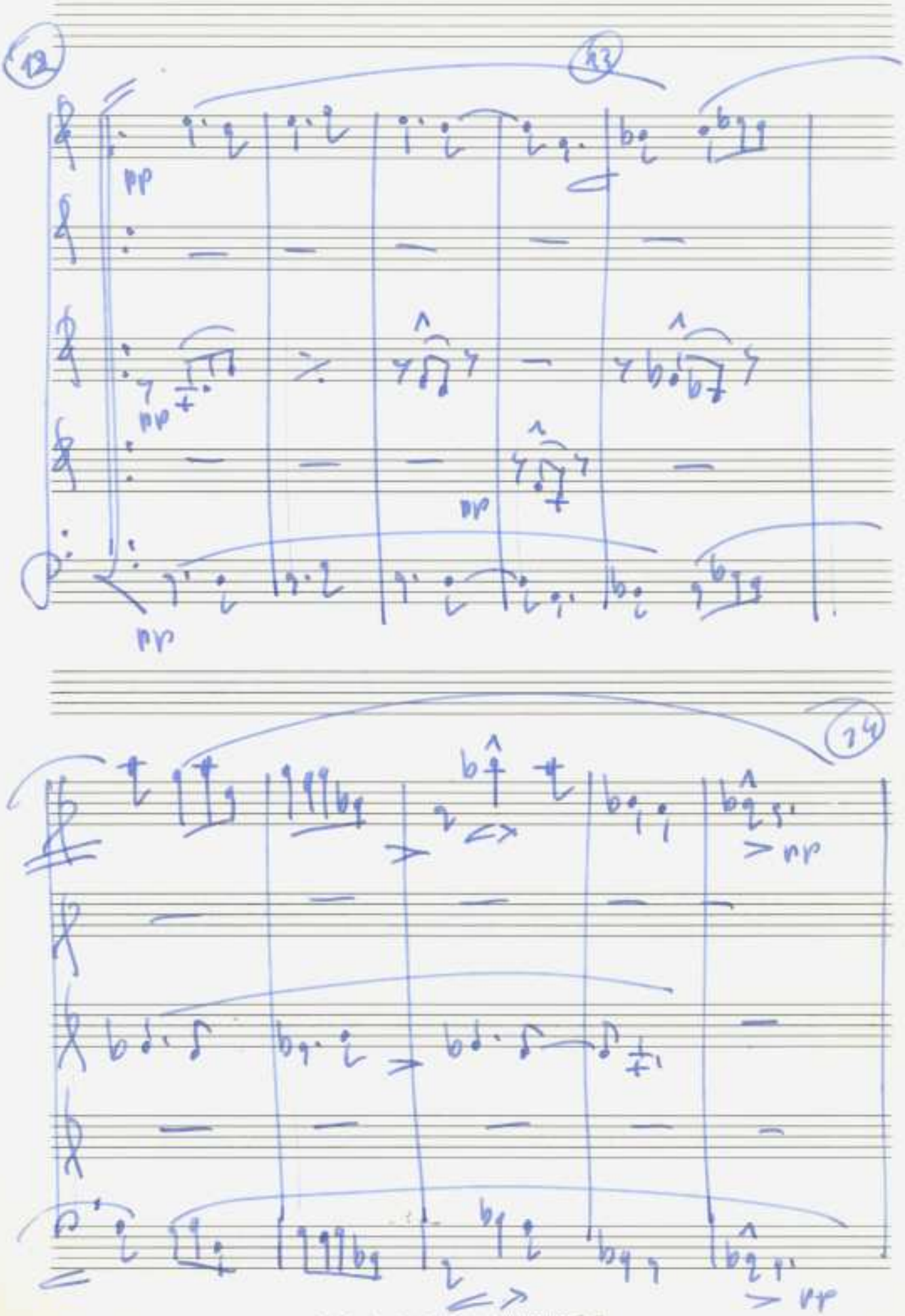

Adolf Scherbaum, Quintett für 5 Gläser, SWV 406 (1968)
© 2010 Inge Adamiker-Scherbaum. Alle Rechte vorbehalten

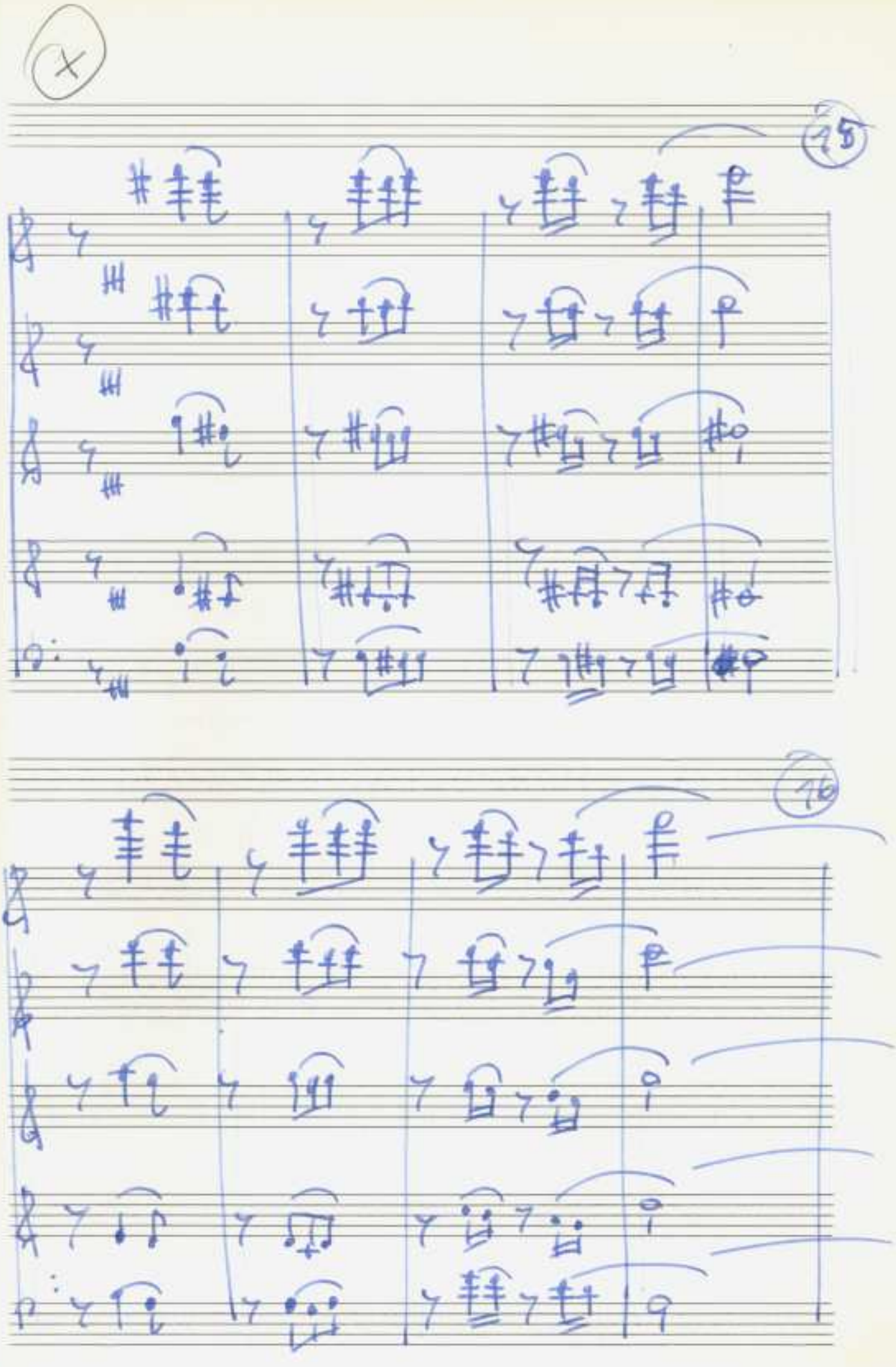

Adolf Scherbaum, Quintett für 5 Gläser, SWV 406 (1968)
© 2010 Inge Adamiker-Scherbaum. Alle Rechte vorbehalten.

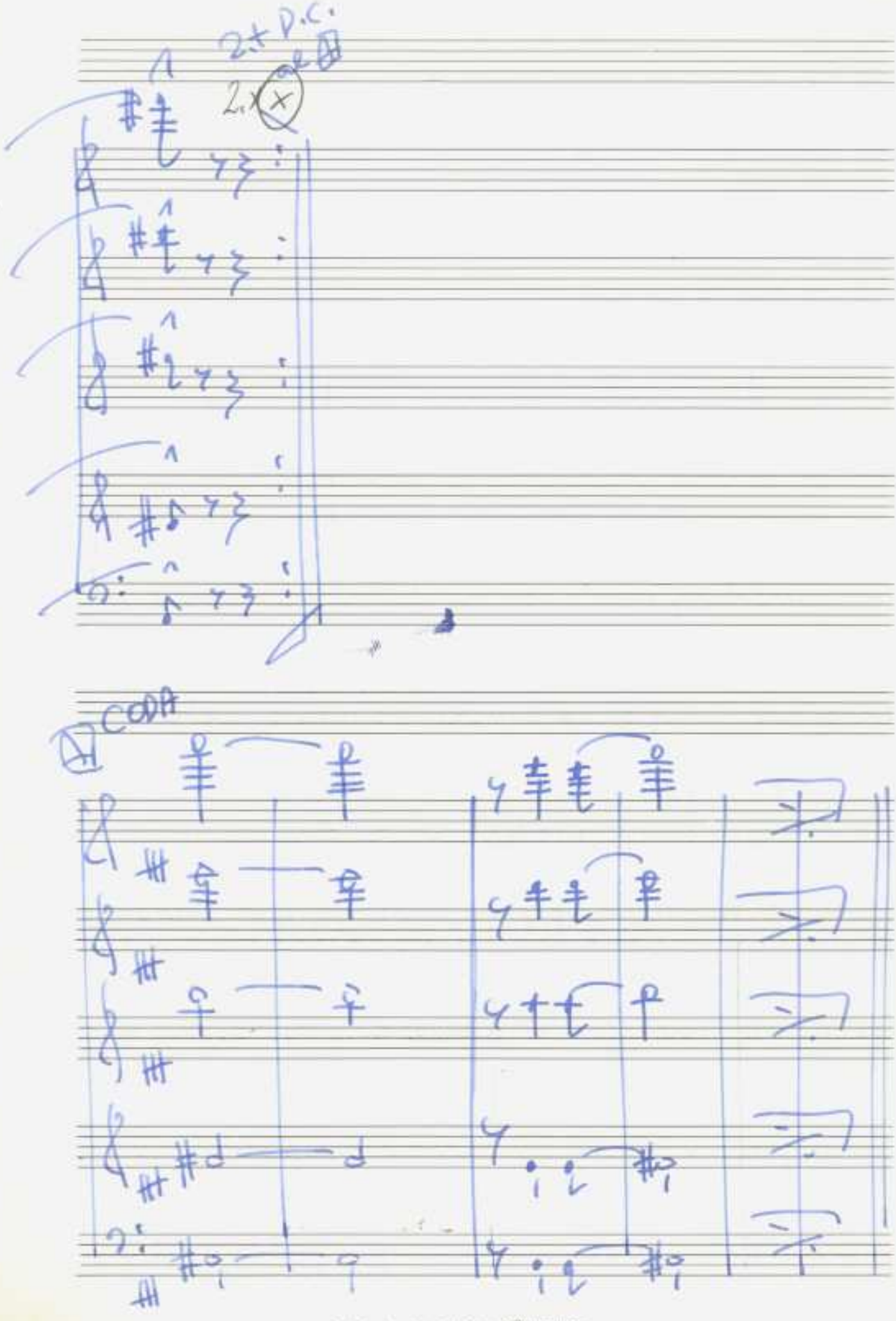

Adolf Scherbaum, Quintett für 5 Gläser, SWV 406 (1968)
© 2010 Inge Adamiker-Scherbaum. Alle Rechte vorbehalten.

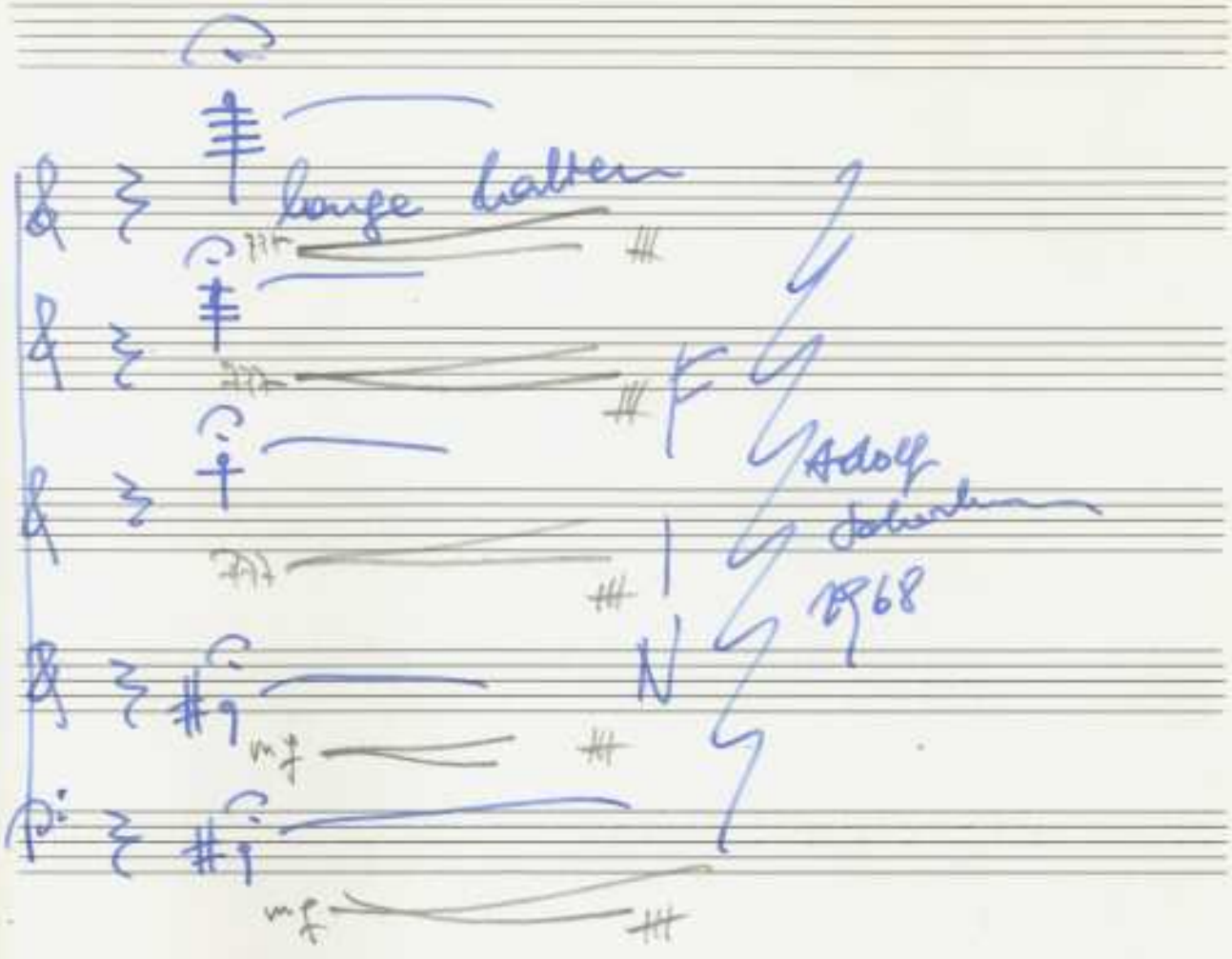

Adolf Scherbaum, Quintett für 5 Gläser, SWV 406 (1968)
© 2010 Inge Adamiker-Scherbaum. Alle Rechte vorbehalten.