

3 Teile für  
Klavier Solo  
1868

Adolf Bernhard

**Notenheft**

3 Teile für  
Klavier Solo

1968

Adolf Scherbaum

# Teil ①

Allegro con brio  
maest

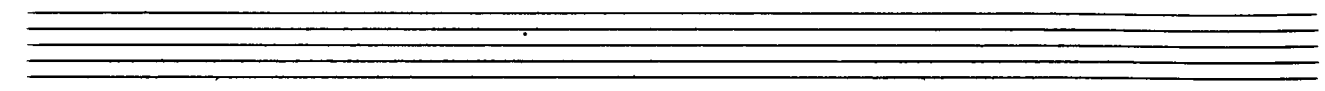

(bei 1:1) OKTAVE DIS

sehr langsam

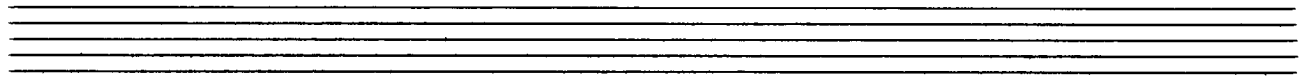

CODA (mod. accel.)

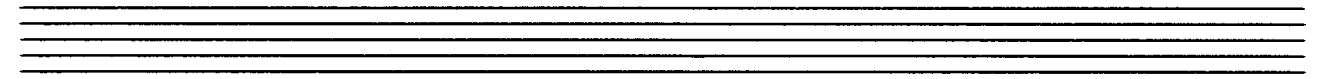
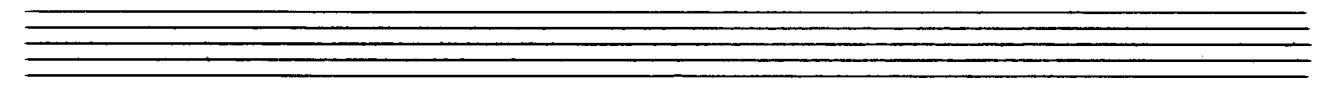
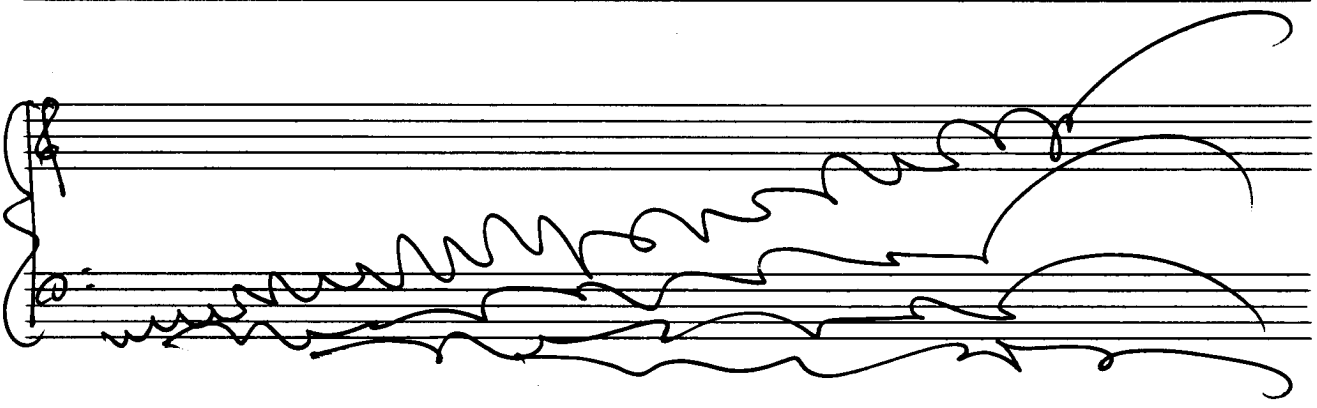
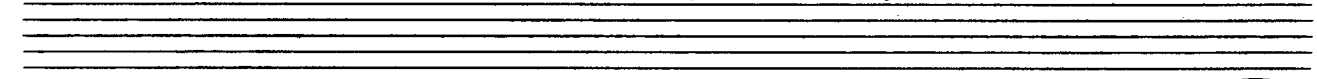

Teil I.

*Langsam*

3/2 pp # o. # o. # o. # o.

# o. # o. # o. # o.

mf # o. # o. # o. # o.

so ruhig als möglich (also zart)

Lungar?

p

# C

C

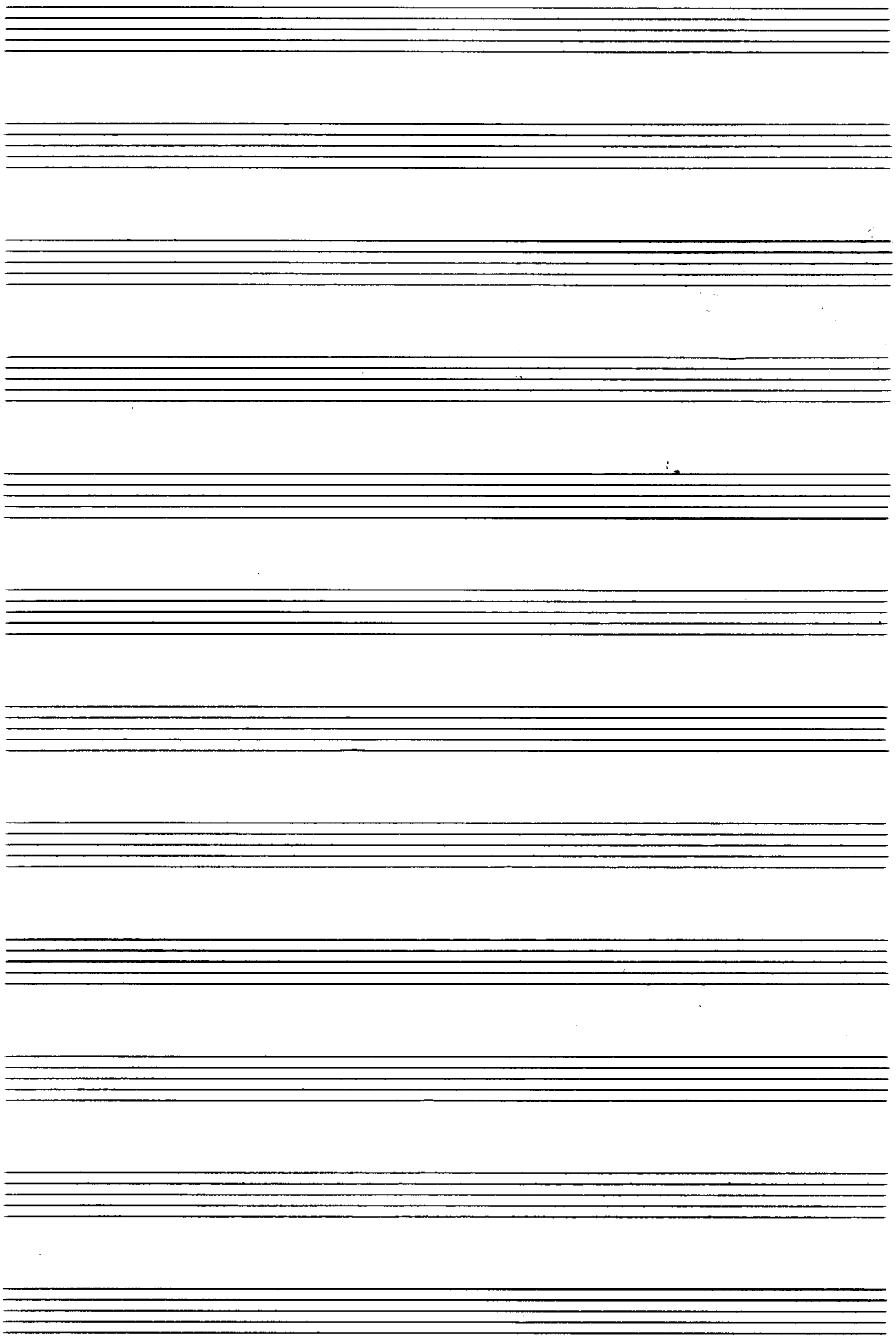

Teil III

Prestissimo

4/4  $\textcircled{pp}$  *cresce*  $\leftarrow$   
*avere.*

$\textcircled{pp}$

$\textcircled{pp}$   
*mf*

heart)

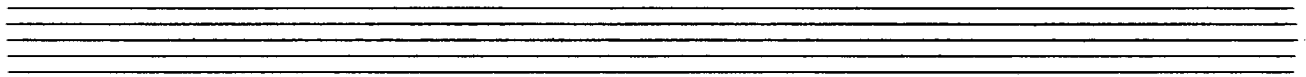
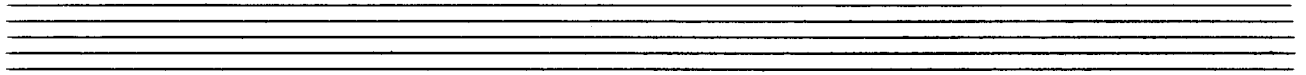

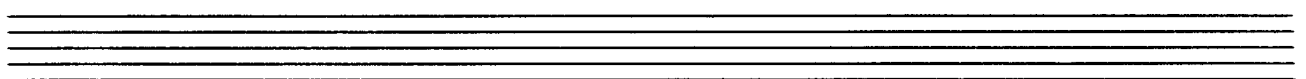

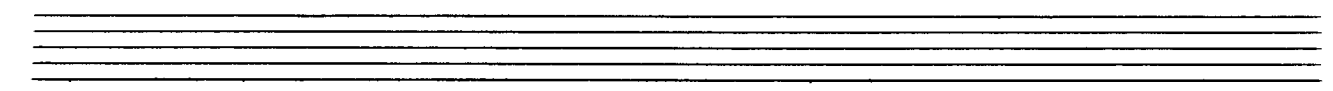

heart (wild)

Block (A)

Bl. A

Bl. A

Bl. A

Bl. A

Bl. A

Bl. A

Bl. A

Bl. A

Bl. A

Bl. A

Adolf Scherbaum

*attaca*  
 Teil III. ad  
 coda

CORD

noch (auel)

*größer gut.*
