

KONZERT FÜR FLÖTE
GR. STREICHORCHESTER
VIBRAPHON XYLOPHON KLAVIER
1968 — A. SCHERBAUM

BESETZUNG: 14-16 1. VIOLINEN
13-14 2. VIOLINEN
(ODER INSGESAMT 25-30 VIOLINEN
10-12 CELLI
9-10 BÄSSE.

Notenheft KLAVIER,
VIBRAPHON, XYLOPHON —

Spielzeiten zirka 15 MINUTEN.

KONZERT FÜR FLÖTE

Teil 1

GROSSES STREICHORCHESTER

Sehr langsam

VIBRAPHON XYLOPHON KLAVIER

1968 H. Scherbaum

1

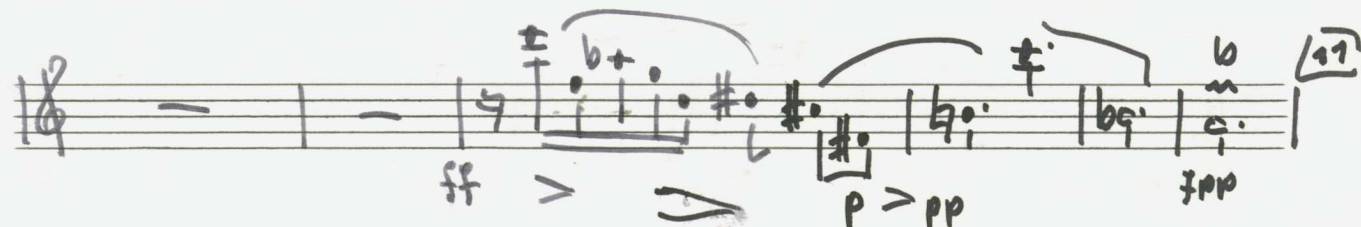
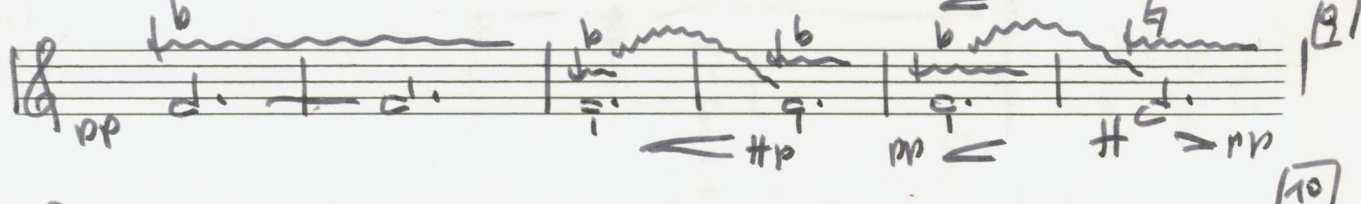
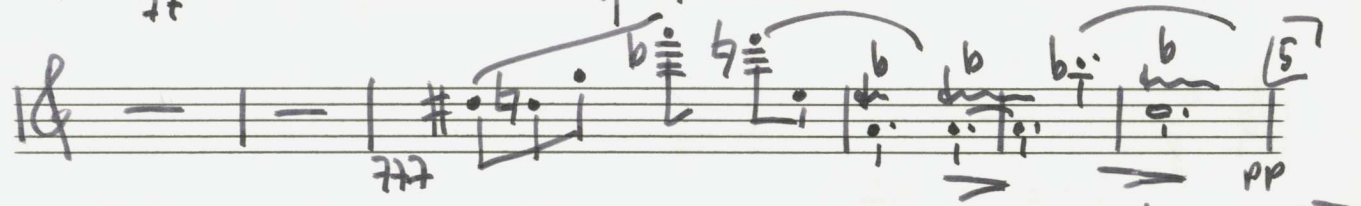
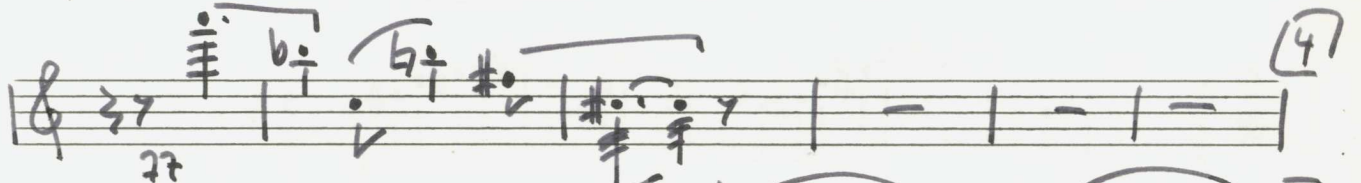
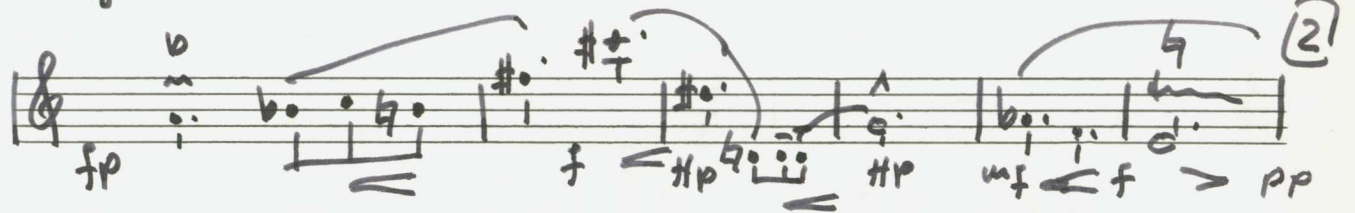

Key markings and annotations include:

Teil II.

SO RASCH ALS MÖGLICH

rempre cresc.
