

Sehr langsam (Jedes Achtel voll ausspielen)

Handwritten musical score for a symphony orchestra, marked "Sehr langsam" (Very slow). The score is written for the following instruments:

- IV. (Violins):** First and second violins, marked *pp*.
- 2V. (Violas):** Marked *pp*.
- Br. (Brass):** Trumpets and Trombones, marked *pp*.
- Celli (Cellos):** Marked *pp*.
- Bassi (Basses):** Marked *pp*.
- 3. Violoncello (3rd Cello):** Marked *pp*.
- 1. Bass (1st Bass):** Marked *pp*.
- 2. Bass (2nd Bass):** Marked *pp*.
- 3. Bass (3rd Bass):** Marked *pp*.
- 4. Bass (4th Bass):** Marked *pp*.
- 5. Bass (5th Bass):** Marked *pp*.
- 6. Bass (6th Bass):** Marked *pp*.
- 7. Bass (7th Bass):** Marked *pp*.
- 8. Bass (8th Bass):** Marked *pp*.
- 9. Bass (9th Bass):** Marked *pp*.
- 10. Bass (10th Bass):** Marked *pp*.
- 11. Bass (11th Bass):** Marked *pp*.
- 12. Bass (12th Bass):** Marked *pp*.
- 13. Bass (13th Bass):** Marked *pp*.
- 14. Bass (14th Bass):** Marked *pp*.
- 15. Bass (15th Bass):** Marked *pp*.
- 16. Bass (16th Bass):** Marked *pp*.
- 17. Bass (17th Bass):** Marked *pp*.
- 18. Bass (18th Bass):** Marked *pp*.
- 19. Bass (19th Bass):** Marked *pp*.
- 20. Bass (20th Bass):** Marked *pp*.
- 21. Bass (21st Bass):** Marked *pp*.
- 22. Bass (22nd Bass):** Marked *pp*.
- 23. Bass (23rd Bass):** Marked *pp*.
- 24. Bass (24th Bass):** Marked *pp*.
- 25. Bass (25th Bass):** Marked *pp*.
- 26. Bass (26th Bass):** Marked *pp*.
- 27. Bass (27th Bass):** Marked *pp*.
- 28. Bass (28th Bass):** Marked *pp*.
- 29. Bass (29th Bass):** Marked *pp*.
- 30. Bass (30th Bass):** Marked *pp*.
- 31. Bass (31st Bass):** Marked *pp*.
- 32. Bass (32nd Bass):** Marked *pp*.
- 33. Bass (33rd Bass):** Marked *pp*.
- 34. Bass (34th Bass):** Marked *pp*.
- 35. Bass (35th Bass):** Marked *pp*.
- 36. Bass (36th Bass):** Marked *pp*.
- 37. Bass (37th Bass):** Marked *pp*.
- 38. Bass (38th Bass):** Marked *pp*.
- 39. Bass (39th Bass):** Marked *pp*.
- 40. Bass (40th Bass):** Marked *pp*.
- 41. Bass (41st Bass):** Marked *pp*.
- 42. Bass (42nd Bass):** Marked *pp*.
- 43. Bass (43rd Bass):** Marked *pp*.
- 44. Bass (44th Bass):** Marked *pp*.
- 45. Bass (45th Bass):** Marked *pp*.
- 46. Bass (46th Bass):** Marked *pp*.
- 47. Bass (47th Bass):** Marked *pp*.
- 48. Bass (48th Bass):** Marked *pp*.
- 49. Bass (49th Bass):** Marked *pp*.
- 50. Bass (50th Bass):** Marked *pp*.
- 51. Bass (51st Bass):** Marked *pp*.
- 52. Bass (52nd Bass):** Marked *pp*.
- 53. Bass (53rd Bass):** Marked *pp*.
- 54. Bass (54th Bass):** Marked *pp*.
- 55. Bass (55th Bass):** Marked *pp*.
- 56. Bass (56th Bass):** Marked *pp*.
- 57. Bass (57th Bass):** Marked *pp*.
- 58. Bass (58th Bass):** Marked *pp*.
- 59. Bass (59th Bass):** Marked *pp*.
- 60. Bass (60th Bass):** Marked *pp*.
- 61. Bass (61st Bass):** Marked *pp*.
- 62. Bass (62nd Bass):** Marked *pp*.
- 63. Bass (63rd Bass):** Marked *pp*.
- 64. Bass (64th Bass):** Marked *pp*.
- 65. Bass (65th Bass):** Marked *pp*.
- 66. Bass (66th Bass):** Marked *pp*.
- 67. Bass (67th Bass):** Marked *pp*.
- 68. Bass (68th Bass):** Marked *pp*.
- 69. Bass (69th Bass):** Marked *pp*.
- 70. Bass (70th Bass):** Marked *pp*.
- 71. Bass (71st Bass):** Marked *pp*.
- 72. Bass (72nd Bass):** Marked *pp*.
- 73. Bass (73rd Bass):** Marked *pp*.
- 74. Bass (74th Bass):** Marked *pp*.
- 75. Bass (75th Bass):** Marked *pp*.
- 76. Bass (76th Bass):** Marked *pp*.
- 77. Bass (77th Bass):** Marked *pp*.
- 78. Bass (78th Bass):** Marked *pp*.
- 79. Bass (79th Bass):** Marked *pp*.
- 80. Bass (80th Bass):** Marked *pp*.
- 81. Bass (81st Bass):** Marked *pp*.
- 82. Bass (82nd Bass):** Marked *pp*.
- 83. Bass (83rd Bass):** Marked *pp*.
- 84. Bass (84th Bass):** Marked *pp*.
- 85. Bass (85th Bass):** Marked *pp*.
- 86. Bass (86th Bass):** Marked *pp*.
- 87. Bass (87th Bass):** Marked *pp*.
- 88. Bass (88th Bass):** Marked *pp*.
- 89. Bass (89th Bass):** Marked *pp*.
- 90. Bass (90th Bass):** Marked *pp*.
- 91. Bass (91st Bass):** Marked *pp*.
- 92. Bass (92nd Bass):** Marked *pp*.
- 93. Bass (93rd Bass):** Marked *pp*.
- 94. Bass (94th Bass):** Marked *pp*.
- 95. Bass (95th Bass):** Marked *pp*.
- 96. Bass (96th Bass):** Marked *pp*.
- 97. Bass (97th Bass):** Marked *pp*.
- 98. Bass (98th Bass):** Marked *pp*.
- 99. Bass (99th Bass):** Marked *pp*.
- 100. Bass (100th Bass):** Marked *pp*.

2

Solo

2

4

alle.

$\frac{4}{4}$
C
F#

Staff	Instrument/Part	Key Features
1	Flute	Contains notes and rests, with a dynamic marking of <i>pp</i> at the beginning.
2	Clarinet	Contains notes and rests, with a dynamic marking of <i>pp</i> at the beginning.
3	Piano	Contains chords and single notes, with a dynamic marking of <i>pp</i> at the beginning.
4	Violin	Contains notes and rests, with a dynamic marking of <i>pp</i> at the beginning.
5	Viola	Contains notes and rests, with a dynamic marking of <i>pp</i> at the beginning.
6	Cello	Contains notes and rests, with a dynamic marking of <i>pp</i> at the beginning.
7	Double Bass	Contains notes and rests, with a dynamic marking of <i>pp</i> at the beginning.
8	Woodwind	Contains notes and rests, with a dynamic marking of <i>pp</i> at the beginning.
9	Woodwind	Contains notes and rests, with a dynamic marking of <i>pp</i> at the beginning.
10	Woodwind	Contains notes and rests, with a dynamic marking of <i>pp</i> at the beginning.
11	Woodwind	Contains notes and rests, with a dynamic marking of <i>pp</i> at the beginning.
12	Woodwind	Contains notes and rests, with a dynamic marking of <i>pp</i> at the beginning.

15

6

9

Re

1 JUL 68

3- 74

CONFIDENTIAL

- Measure 5:** Marked with "7777" and "777".
- Measure 6:** Marked with "7777".
- Measure 8:** Marked with "777".
- Measure 9:** Marked with "777".
- Measure 10:** Marked with "777".
- Measure 11:** Marked with "777".
- Measure 12:** Marked with "777".
- Measure 13:** Marked with "777".

14

15

Solo

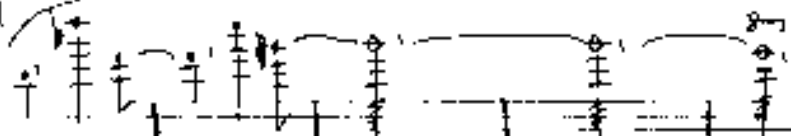

[illegible]

17

18

- Staff 3:** *Solo*
- Staff 4:** *pp*
- Staff 5:** *subito pp*
- Staff 6:** *ppp*
- Staff 7:** *ppp*
- Staff 8:** *3/4*, *(Pizzicato)*, *7/8*
- Staff 9:** *Leg. marc.*, *7/8*
- Staff 10:** *cap. Sped.*, *can. Sped.*, *ppp*, *7/8*
- Staff 11:** *7/8*
- Staff 12:** *7/8*
- Staff 13:** *7/8*
- Staff 14:** *7/8*
- Staff 15:** *7/8*
- Staff 16:** *7/8*
- Staff 17:** *7/8*
- Staff 18:** *7/8*
- Staff 19:** *7/8*
- Staff 20:** *7/8*

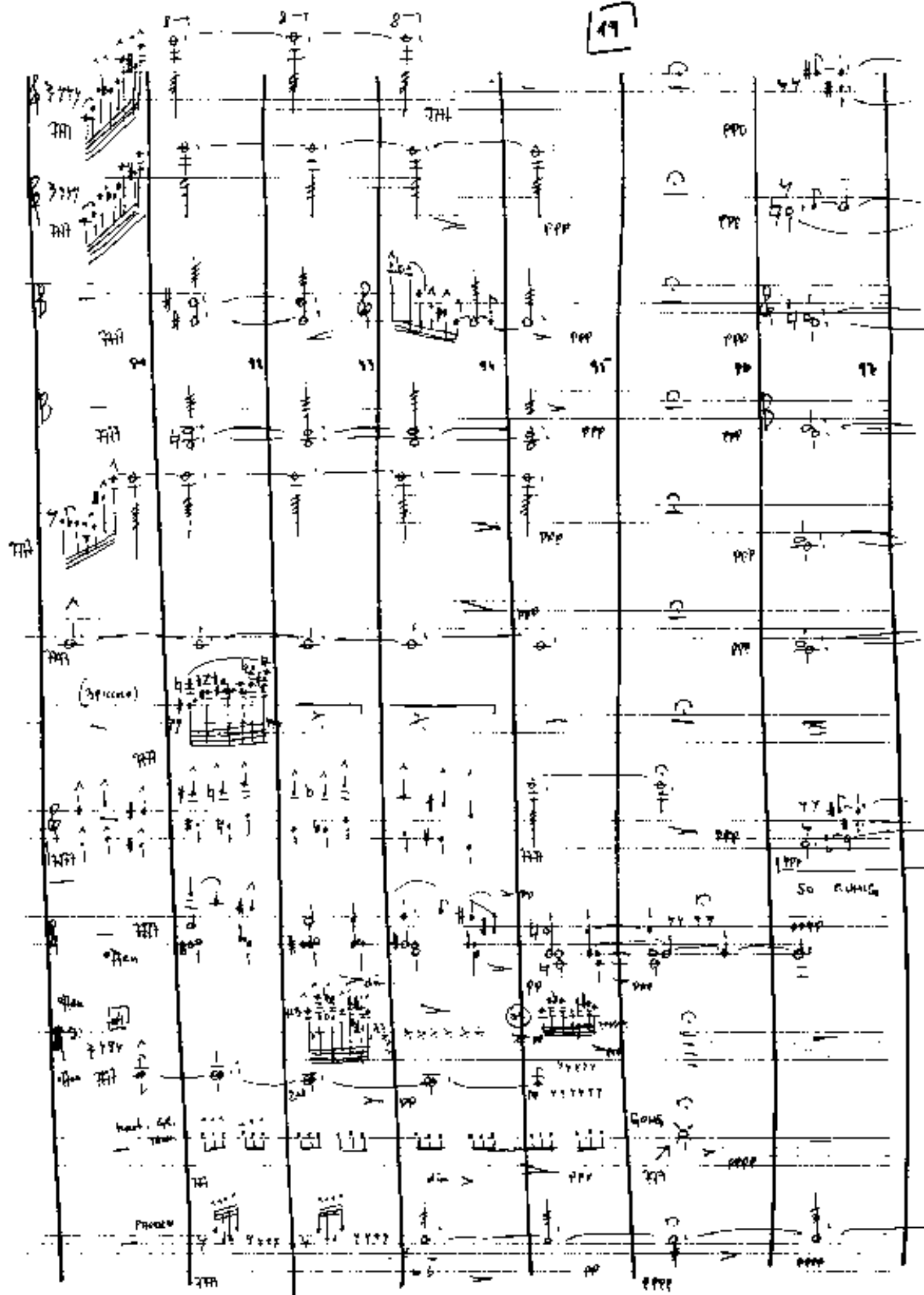

FÜR GEORGIS ARCHIVAR 198
16-19 - 1. Blk. 15-16 2. Blk. 17-18 3. Blk. 19-20 4. Blk. 21-22 5. Blk. 23-24 6. Blk. 25-26 7. Blk. 27-28 8. Blk. 29-30 9. Blk. 31-32 10. Blk. 33-34 11. Blk. 35-36 12. Blk. 37-38 13. Blk. 39-40 14. Blk. 41-42 15. Blk. 43-44 16. Blk. 45-46 17. Blk. 47-48 18. Blk. 49-50 19. Blk. 51-52 20. Blk. 53-54 21. Blk. 55-56 22. Blk. 57-58 23. Blk. 59-60 24. Blk. 61-62 25. Blk. 63-64 26. Blk. 65-66 27. Blk. 67-68 28. Blk. 69-70 29. Blk. 71-72 30. Blk. 73-74 31. Blk. 75-76 32. Blk. 77-78 33. Blk. 79-80 34. Blk. 81-82 35. Blk. 83-84 36. Blk. 85-86 37. Blk. 87-88 38. Blk. 89-90 39. Blk. 91-92 40. Blk. 93-94 41. Blk. 95-96 42. Blk. 97-98 43. Blk. 99-100 44. Blk. 101-102 45. Blk. 103-104 46. Blk. 105-106 47. Blk. 107-108 48. Blk. 109-110 49. Blk. 111-112 50. Blk. 113-114 51. Blk. 115-116 52. Blk. 117-118 53. Blk. 119-120 54. Blk. 121-122 55. Blk. 123-124 56. Blk. 125-126 57. Blk. 127-128 58. Blk. 129-130 59. Blk. 131-132 60. Blk. 133-134 61. Blk. 135-136 62. Blk. 137-138 63. Blk. 139-140 64. Blk. 141-142 65. Blk. 143-144 66. Blk. 145-146 67. Blk. 147-148 68. Blk. 149-150 69. Blk. 151-152 70. Blk. 153-154 71. Blk. 155-156 72. Blk. 157-158 73. Blk. 159-160 74. Blk. 161-162 75. Blk. 163-164 76. Blk. 165-166 77. Blk. 167-168 78. Blk. 169-170 79. Blk. 171-172 80. Blk. 173-174 81. Blk. 175-176 82. Blk. 177-178 83. Blk. 179-180 84. Blk. 181-182 85. Blk. 183-184 86. Blk. 185-186 87. Blk. 187-188 88. Blk. 189-190 89. Blk. 191-192 90. Blk. 193-194 91. Blk. 195-196 92. Blk. 197-198 93. Blk. 199-200 94. Blk. 201-202 95. Blk. 203-204 96. Blk. 205-206 97. Blk. 207-208 98. Blk. 209-210 99. Blk. 211-212 100. Blk. 213-214 101. Blk. 215-216 102. Blk. 217-218 103. Blk. 219-220 104. Blk. 221-222 105. Blk. 223-224 106. Blk. 225-226 107. Blk. 227-228 108. Blk. 229-230 109. Blk. 231-232 110. Blk. 233-234 111. Blk. 235-236 112. Blk. 237-238 113. Blk. 239-240 114. Blk. 241-242 115. Blk. 243-244 116. Blk. 245-246 117. Blk. 247-248 118. Blk. 249-250 119. Blk. 251-252 120. Blk. 253-254 121. Blk. 255-256 122. Blk. 257-258 123. Blk. 259-260 124. Blk. 261-262 125. Blk. 263-264 126. Blk. 265-266 127. Blk. 267-268 128. Blk. 269-270 129. Blk. 271-272 130. Blk. 273-274 131. Blk. 275-276 132. Blk. 277-278 133. Blk. 279-280 134. Blk. 281-282 135. Blk. 283-284 136. Blk. 285-286 137. Blk. 287-288 138. Blk. 289-290 139. Blk. 291-292 140. Blk. 293-294 141. Blk. 295-296 142. Blk. 297-298 143. Blk. 299-300 144. Blk. 301-302 145. Blk. 303-304 146. Blk. 305-306 147. Blk. 307-308 148. Blk. 309-310 149. Blk. 311-312 150. Blk. 313-314 151. Blk. 315-316 152. Blk. 317-318 153. Blk. 319-320 154. Blk. 321-322 155. Blk. 323-324 156. Blk. 325-326 157. Blk. 327-328 158. Blk. 329-330 159. Blk. 331-332 160. Blk. 333-334 161. Blk. 335-336 162. Blk. 337-338 163. Blk. 339-340 164. Blk. 341-342 165. Blk. 343-344 166. Blk. 345-346 167. Blk. 347-348 168. Blk. 349-350 169. Blk. 351-352 170. Blk. 353-354 171. Blk. 355-356 172. Blk. 357-358 173. Blk. 359-360 174. Blk. 361-362 175. Blk. 363-364 176. Blk. 365-366 177. Blk. 367-368 178. Blk. 369-370 179. Blk. 371-372 180. Blk. 373-374 181. Blk. 375-376 182. Blk. 377-378 183. Blk. 379-380 184. Blk. 381-382 185. Blk. 383-384 186. Blk. 385-386 187. Blk. 387-388 188. Blk. 389-390 189. Blk. 391-392 190. Blk. 393-394 191. Blk. 395-396 192. Blk. 397-398 193. Blk. 399-400 194. Blk. 401-402 195. Blk. 403-404 196. Blk. 405-406 197. Blk. 407-408 198. Blk. 409-410 199. Blk. 411-412 200. Blk. 413-414 201. Blk. 415-416 202. Blk. 417-418 203. Blk. 419-420 204. Blk. 421-422 205. Blk. 423-424 206. Blk. 425-426 207. Blk. 427-428 208. Blk. 429-430 209. Blk. 431-432 210. Blk. 433-434 211. Blk. 435-436 212. Blk. 437-438 213. Blk. 439-440 214. Blk. 441-442 215. Blk. 443-444 216. Blk. 445-446 217. Blk. 447-448 218. Blk. 449-450 219. Blk. 451-452 220. Blk. 453-454 221. Blk. 455-456 222. Blk. 457-458 223. Blk. 459-460 224. Blk. 461-462 225. Blk. 463-464 226. Blk. 465-466 227. Blk. 467-468 228. Blk. 469-470 229. Blk. 471-472 230. Blk. 473-474 231. Blk. 475-476 232. Blk. 477-478 233. Blk. 479-480 234. Blk. 481-482 235. Blk. 483-484 236. Blk. 485-486 237. Blk. 487-488 238. Blk. 489-490 239. Blk. 491-492 240. Blk. 493-494 241. Blk. 495-496 242. Blk. 497-498 243. Blk. 499-500 244. Blk. 501-502 245. Blk. 503-504 246. Blk. 505-506 247. Blk. 507-508 248. Blk. 509-510 249. Blk. 511-512 250. Blk. 513-514 251. Blk. 515-516 252. Blk. 517-518 253. Blk. 519-520 254. Blk. 521-522 255. Blk. 523-524 256. Blk. 525-526 257. Blk. 527-528 258. Blk. 529-530 259. Blk. 531-532 260. Blk. 533-534 261. Blk. 535-536 262. Blk. 537-538 263. Blk. 539-540 264. Blk. 541-542 265. Blk. 543-544 266. Blk. 545-546 267. Blk. 547-548 268. Blk. 549-550 269. Blk. 551-552 270. Blk. 553-554 271. Blk. 555-556 272. Blk. 557-558 273. Blk. 559-560 274. Blk. 561-562 275. Blk. 563-564 276. Blk. 565-566 277. Blk. 567-568 278. Blk. 569-570 279. Blk. 571-572 280. Blk. 573-574 281. Blk. 575-576 282. Blk. 577-578 283. Blk. 579-580 284. Blk. 581-582 285. Blk. 583-584 286. Blk. 585-586 287. Blk. 587-588 288. Blk. 589-590 289. Blk. 591-592 290. Blk. 593-594 291. Blk. 595-596 292. Blk. 597-598 293. Blk. 599-600 294. Blk. 601-602 295. Blk. 603-604 296. Blk. 605-606 297. Blk. 607-608 298. Blk. 609-610 299. Blk. 611-612 300. Blk. 613-614 301. Blk. 615-616 302. Blk. 617-618 303. Blk. 619-620 304. Blk. 621-622 305. Blk. 623-624 306. Blk. 625-626 307. Blk. 627-628 308. Blk. 629-630 309. Blk. 631-632 310. Blk. 633-634 311. Blk. 635-636 312. Blk. 637-638 313. Blk. 639-640 314. Blk. 641-642 315. Blk. 643-644 316. Blk. 645-646 317. Blk. 647-648 318. Blk. 649-650 319. Blk. 651-652 320. Blk. 653-654 321. Blk. 655-656 322. Blk. 657-658 323. Blk. 659-660 324. Blk. 661-662 325. Blk. 663-664 326. Blk. 665-666 327. Blk. 667-668 328. Blk. 669-670 329. Blk. 671-672 330. Blk. 673-674 331. Blk. 675-676 332. Blk. 677-678 333. Blk. 679-680 334. Blk. 681-682 335. Blk. 683-684 336. Blk. 685-686 337. Blk. 687-688 338. Blk. 689-690 339. Blk. 691-692 340. Blk. 693-694 341. Blk. 695-696 342. Blk. 697-698 343. Blk. 699-700 344. Blk. 701-702 345. Blk. 703-704 346. Blk. 705-706 347. Blk. 707-708 348. Blk. 709-710 349. Blk. 711-712 350. Blk. 713-714 351. Blk. 715-716 352. Blk. 717-718 353. Blk. 719-720 354. Blk. 721-722 355. Blk. 723-724 356. Blk. 725-726 357. Blk. 727-728 358. Blk. 729-730 359. Blk. 731-732 360. Blk. 733-734 361. Blk. 735-736 362. Blk. 737-738 363. Blk. 739-740 364. Blk. 741-742 365. Blk. 743-744 366. Blk. 745-746 367. Blk. 747-748 368. Blk. 749-750 369. Blk. 751-752 370. Blk. 753-754 371. Blk. 755-756 372. Blk. 757-758 373. Blk. 759-760 374. Blk. 761-762 375. Blk. 763-764 376. Blk. 765-766 377. Blk. 767-768 378. Blk. 769-770 379. Blk. 771-772 380. Blk. 773-774 381. Blk. 775-776 382. Blk. 777-778 383. Blk. 779-780 384. Blk. 781-782 385. Blk. 783-784 386. Blk. 785-786 387. Blk. 787-788 388. Blk. 789-790 389. Blk. 791-792 390. Blk. 793-794 391. Blk. 795-796 392. Blk. 797-798 393. Blk. 799-800 394. Blk. 801-802 395. Blk. 803-804 396. Blk. 805-806 397. Blk. 807-808 398. Blk. 809-810 399. Blk. 811-812 400. Blk. 813-814 401. Blk. 815-816 402. Blk. 817-818 403. Blk. 819-820 404. Blk. 821-822 405. Blk. 823-824 406. Blk. 825-826 407. Blk. 827-828 408. Blk. 829-830 409. Blk. 831-832 410. Blk. 833-834 411. Blk. 835-836 412. Blk. 837-838 413. Blk. 839-840 414. Blk. 841-842 415. Blk. 843-844 416. Blk. 845-846 417. Blk. 847-848 418. Blk. 849-850 419. Blk. 851-852 420. Blk. 853-854 421. Blk. 855-856 422. Blk. 857-858 423. Blk. 859-860 424. Blk. 861-862 425. Blk. 863-864 426. Blk. 865-866 427. Blk. 867-868 428. Blk. 869-870 429. Blk. 871-872 430. Blk. 873-874 431. Blk. 875-876 432. Blk. 877-878 433. Blk. 879-880 434. Blk. 881-882 435. Blk. 883-884 436. Blk. 885-886 437. Blk. 887-888 438. Blk. 889-890 439. Blk. 891-892 440. Blk. 893-894 441. Blk. 895-896 442. Blk. 897-898 443. Blk. 899-900 444. Blk. 901-902 445. Blk. 903-904 446. Blk. 905-906 447. Blk. 907-908 448. Blk. 909-910 449. Blk. 911-912 450. Blk. 913-914 451. Blk. 915-916 452. Blk. 917-918 453. Blk. 919-920 454. Blk. 921-922 455. Blk. 923-924 456. Blk. 925-926 457. Blk. 927-928 458. Blk. 929-930 459. Blk. 931-932 460. Blk. 933-934 461. Blk. 935-936 462. Blk. 937-938 463. Blk. 939-940 464. Blk. 941-942 465. Blk. 943-944 466. Blk. 945-946 467. Blk. 947-948 468. Blk. 949-950 469. Blk. 951-952 470. Blk. 953-954 471. Blk. 955-956 472. Blk. 957-958 473. Blk. 959-960 474. Blk. 961-962 475. Blk. 963-964 476. Blk. 965-966 477. Blk. 967-968 478. Blk. 969-970 479. Blk. 971-972 480. Blk. 973-974 481. Blk. 975-976 482. Blk. 977-978 483. Blk. 979-980 484. Blk. 981-982 485. Blk. 983-984 486. Blk. 985-986 487. Blk. 987-988 488. Blk. 989-990 489. Blk. 991-992 490. Blk. 993-994 491. Blk. 995-996 492. Blk. 997-998 493. Blk. 999-1000 494. Blk. 1001-1002 495. Blk. 1003-1004 496. Blk. 1005-1006 497. Blk. 1007-1008 498. Blk. 1009-1010 499. Blk. 1011-1012 500. Blk. 1013-1014 501. Blk. 1015-1016 502. Blk. 1017-1018 503. Blk. 1019-1020 504. Blk. 1021-1022 505. Blk. 1023-1024 506. Blk. 1025-1026 507. Blk. 1027-1028 508. Blk. 1029-1030 509. Blk. 1031-1032 510. Blk. 1033-1034 511. Blk. 1035-1036 512. Blk. 1037-1038 513. Blk. 1039-1040 514. Blk. 1041-1042 515. Blk. 1043-1044 516. Blk. 1045-1046 517. Blk. 1047-1048 518. Blk. 1049-1050 519. Blk. 1051-1052 520. Blk. 1053-1054 521. Blk. 1055-1056 522. Blk. 1057-1058 523. Blk. 1059-1060 524. Blk. 1061-1062 525. Blk. 1063-1064 526. Blk. 1065-1066 527. Blk. 1067-1068 528. Blk. 1069-1070 529. Blk. 1071-1072 530. Blk. 1073-1074 531. Blk. 1075-1076 532. Blk. 1077-1078 533. Blk. 1079-1080 534. Blk. 1081-1082 535. Blk. 1083-1084 536. Blk. 1085-1086 537. Blk. 1087-1088 538. Blk. 1089-1090 539. Blk. 1091-1092 540. Blk. 1093-1094 541. Blk. 1095-1096 542. Blk. 1097-1098 543. Blk. 1099-1100 544. Blk. 1101-1102 545. Blk. 1103-1104 546. Blk. 1105-1106 547. Blk. 1107-1108 548. Blk. 1109-1110 549. Blk. 1111-1112 550. Blk. 1113-1114 551. Blk. 1115-1116 552. Blk. 1117-1118 553. Blk. 1119-1120 554. Blk. 1121-1122 555. Blk. 1123-1124 556. Blk. 1125-1126 557. Blk. 1127-1128 558. Blk. 1129-1130 559. Blk. 1131-1132 560. Blk. 1133-1134 561. Blk. 1135-1136 562. Blk. 1137-1138 563. Blk. 1139-1140 564. Blk. 1141-1142 565. Blk. 1143-1144 566. Blk. 1145-1146 567. Blk. 1147-1148 568. Blk. 1149-1150 569. Blk. 1151-1152 570. Blk. 1153-1154 571. Blk. 1155-1156 572. Blk. 1157-1158 573. Blk. 1159-1160 574. Blk. 1161-1162 575. Blk. 1163-1164 576. Blk. 1165-1166 577. Blk. 1167-1168 578. Blk. 1169-1170 579. Blk. 1171-1172 580. Blk. 1173-1174 581. Blk. 1175-1176 582. Blk. 1177-1178 583. Blk. 1179-1180 584. Blk. 1181-1182 585. Blk. 1183-1184 586. Blk. 1185-1186 587. Blk. 1187-1188 588. Blk. 1189-1190 589. Blk. 1191-1192 590. Blk. 1193-1194 591. Blk. 1195-1196 592. Blk. 1197-1198 593. Blk. 1199-1200 594. Blk. 1201-1202 595. Blk. 1203-1204 596. Blk. 1205-1206 597. Blk. 1207-1208 598. Blk. 1209-1210 599. Blk. 1211-1212 600. Blk. 1213-1214 601. Blk. 1215-1216 602. Blk. 1217-1218 603. Blk. 1219-1220 604. Blk. 1221-1222 605. Blk. 1223-1224 606. Blk. 1225-1226 607. Blk. 1227-1228 608. Blk. 1229-1230 609. Blk. 1231-1232 610. Blk. 1233-1234 611. Blk. 1235-1236 612. Blk. 1237-1238 613. Blk. 1239-1240 614. Blk. 1241-1242 615. Blk. 1243-1244 616. Blk. 1245-1246 617. Blk. 1247-1248 618. Blk. 1249-1250 619. Blk. 1251-1252 620. Blk. 1253-1254 621. Blk. 1255-1256 622. Blk. 1257-1258 623. Blk. 1259-1260 624. Blk. 1261-1262 625. Blk. 1263-1264 626. Blk. 1265-1266 627. Blk. 1267-1268 628. Blk. 1269-1270 629. Blk. 1271-1272 630. Blk. 1273-1274 631. Blk. 1275-1276 632. Blk. 1277-1278 633. Blk. 1279-1280 634. Blk. 1281-1282 635. Blk. 1283-1284 636. Blk. 1285-1286 637. Blk. 1287-1288 638. Blk. 1289-1290 639. Blk. 1291-1292 640. Blk. 1293-1294 641. Blk. 1295-1296 642. Blk. 1297-1298 643. Blk. 1299-1300 644. Blk. 1301-1302 645. Blk. 1303-1304 646. Blk. 1305-1306 647. Blk. 1307-1308 648. Blk. 1309-1310 649. Blk. 1311-1312 650. Blk. 1313-1314 651. Blk. 1315-1316 652. Blk. 1317-1318 653. Blk. 1319-1320 654. Blk. 1321-1322 655. Blk. 1323-1324 656. Blk. 1325-1326 657. Blk. 1327-1328 658. Blk. 1329-1330 659. Blk. 1331-1332 660. Blk. 1333-1334 661. Blk. 1335-1336 662. Blk. 1337-1338 663. Blk. 1339-1340 664. Blk. 1341-1342 665. Blk. 1343-1344 666. Blk. 1345-1346 667. Blk. 1347-1348 668. Blk. 1349-1350 669. Blk. 1351-1352 670. Blk. 1353-1354 671. Blk. 1355-1356 672. Blk. 1357-1358 673. Blk. 1359-1360 674. Blk. 1361-1362 675. Blk. 1363-1364 676. Blk. 1365-1366 677. Blk. 1367-1368 678. Blk. 1369-1370 679. Blk. 1371-1372 680. Blk. 1373-1374 681. Blk. 1375-1376 682. Blk. 1377-1378 683. Blk. 1379-1380 684. Blk. 1381-1382 685. Blk. 1383-1384 686. Blk. 1385-1386 687. Blk. 1387-1388 688. Blk. 1389-1390 689. Blk. 1391-1392 690. Blk. 1393-1394 691. Blk. 1395-1396 692. Blk. 1397-1398 693. Blk. 1399-1400 694. Blk. 1401-1402 695. Blk. 1403-1404 696. Blk. 1405-1406 697. Blk. 1407-1408 698. Blk. 1409-1410 699. Blk. 1411-1412 700. Blk. 1413-1414 701. Blk. 1415-1416 702. Blk. 1417-1418 703. Blk. 1419-1420 704. Blk. 1421-1422 705. Blk. 1423-1424 706. Blk. 1425-1426 707. Blk. 1427-1428 708. Blk. 1429-1430 709. Blk. 1431-1432 710. Blk. 1433-1434 711. Blk. 1435-1436 712. Blk. 1437-1438 713. Blk. 1439-1440 714. Blk. 1441-1442 715. Blk. 1443-1444 716. Blk. 1445-1446 717. Blk. 1447-1448 718. Blk. 1449-1450 719. Blk. 1451-1452 720. Blk. 1453-1454 721. Blk. 1455-1456 722. Blk. 1457-1458 723. Blk. 1459-1460 724. Blk. 1461-1462 725. Blk. 1463-1464 726. Blk. 1465-1466 727. Blk. 1467-1468 728. Blk. 1469-1470 729. Blk. 1471-1472 730. Blk. 1473-1474 731. Blk. 1475-1476 732. Blk. 1477-1478 733. Blk. 1479-1480 734. Blk. 1481-1482 735. Blk. 1483-1484 736. Blk. 1485-1486 737. Blk. 1487-1488 738. Blk. 1489-1490 739. Blk. 1491-1492 740. Blk. 1493-1494 741. Blk. 1495-1496 742. Blk. 1497-1498 743. Blk. 1499-1500 744