

SUITE · No. I.

für Streichorchester

(unter Verwendung ungarischer  
Volkslieder-Themen)

ADOLF SCHERBAUM

ADMS 10

# Hufbau Satz 1.

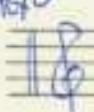

20 Takte - 30

30 - 50

1. Hauptgedanke -

Nebengedanke

SEHR BREIT UND LANGSAM.

I.

1

Viol. I.   
Viol. II.   
BR.   
Cb.

poco rit..   
Allegro   
3

4 5

5

6

# Presto

## II.

1

2

3

4

4

5

6

7

sehr  
(Sehr ruhig) Langsam

9

Solo Viol.

(sehr frei)

Kleine  
G.P.

10

Solo (frei)

(P)

Solo (mit G)

11

12

13

PRESTO

alle

14

Länge D

Four empty musical staves for the lower part of the page.

MODERATO

III

rit und dim

1

3 *alle* 4

5

6 *breit.....* 7

7

8

*ganz frei*

*sehr langsam*

*lange*

*ppp*

*ppp*

*ppp*

*ppp*

(Prestissimo)

IV.

1

Violin 1: Treble clef, notes with accents and slurs. Measure 1: G4, A4, B4, C5. Measure 2: B4, A4, G4, F4. Measure 3: E4, D4, C4, B3. Measure 4: A3, G3, F3, E3.

Violin 2: Treble clef, notes with accents and slurs. Measure 1: G4, A4, B4, C5. Measure 2: B4, A4, G4, F4. Measure 3: E4, D4, C4, B3. Measure 4: A3, G3, F3, E3.

Viola: Bass clef, notes with accents and slurs. Measure 1: G4, A4, B4, C5. Measure 2: B4, A4, G4, F4. Measure 3: E4, D4, C4, B3. Measure 4: A3, G3, F3, E3.

Cello/Double Bass: Bass clef, notes with accents and slurs. Measure 1: G4, A4, B4, C5. Measure 2: B4, A4, G4, F4. Measure 3: E4, D4, C4, B3. Measure 4: A3, G3, F3, E3.

2

Violin 1: Treble clef, notes with accents and slurs. Measure 5: G4, A4, B4, C5. Measure 6: B4, A4, G4, F4. Measure 7: E4, D4, C4, B3. Measure 8: A3, G3, F3, E3.

Violin 2: Treble clef, notes with accents and slurs. Measure 5: G4, A4, B4, C5. Measure 6: B4, A4, G4, F4. Measure 7: E4, D4, C4, B3. Measure 8: A3, G3, F3, E3.

Viola: Bass clef, notes with accents and slurs. Measure 5: G4, A4, B4, C5. Measure 6: B4, A4, G4, F4. Measure 7: E4, D4, C4, B3. Measure 8: A3, G3, F3, E3.

Cello/Double Bass: Bass clef, notes with accents and slurs. Measure 5: G4, A4, B4, C5. Measure 6: B4, A4, G4, F4. Measure 7: E4, D4, C4, B3. Measure 8: A3, G3, F3, E3.

3

Violin 1: Treble clef, notes with accents and slurs. Measure 9: G4, A4, B4, C5. Measure 10: B4, A4, G4, F4. Measure 11: E4, D4, C4, B3. Measure 12: A3, G3, F3, E3.

Violin 2: Treble clef, notes with accents and slurs. Measure 9: G4, A4, B4, C5. Measure 10: B4, A4, G4, F4. Measure 11: E4, D4, C4, B3. Measure 12: A3, G3, F3, E3.

Viola: Bass clef, notes with accents and slurs. Measure 9: G4, A4, B4, C5. Measure 10: B4, A4, G4, F4. Measure 11: E4, D4, C4, B3. Measure 12: A3, G3, F3, E3.

Cello/Double Bass: Bass clef, notes with accents and slurs. Measure 9: G4, A4, B4, C5. Measure 10: B4, A4, G4, F4. Measure 11: E4, D4, C4, B3. Measure 12: A3, G3, F3, E3.

3

4

9

13

alle

Violin I

Violin II

Viola

Cello/Double Bass

14

Violin I

Violin II

Viola

Cello/Double Bass

15

Violin I

Violin II

Viola

Cello/Double Bass

15

16

17

18 Tutti (weiter)

19

ADOLF  
SCHERBAUM

ed. lib.  
den letzten  
Ton —  
ausklingen

# SUITE No. 2.

für Streichorchester

ADOLF SCHERBAUM

ADAGIO religioso)

1

1. Viol.  
2. Viol.  
Br.  
CtB

4

5

pp  
max. Colli  
CtB

f  
CtB

(fdo)  
gute Steigerung  
auf jeden Fall auf 8 Schläge  
größte Steigerung  
rit.....  
CtB

SO BREIT WIE MÖGLICH.

7

8

Additional annotations include "(wie ein Choral)" in the Violin II staff and "dim + rit..." in the Viola staff.

9

Additional annotations include "dim..." in the Violin I staff, "dim + rit..." in the Viola staff, and "Kleine G.P." in the Violin II staff.

10

Additional annotations include "Solo Viol." in the Violin I staff, "(sehr ruhig)" in the Violin II staff, "grosses rit..... + dim....." in the Viola staff, and "ppp" in the Cello/Double Bass staff.

10 (Polo)

Sehr rasch

II.

1

4

5

6

8

10

14 15

Lange

ADAGIO

Solo VIOLINE

6/4

pp = (solo pulcra)

16

17 sul G.

18

sul G.

4

pp

pr. dim + rit. ....

(Lange halten.)

(gutes rit + dim.....) (attrac fest.)

alle

Prestissimo (subito **fff**)

(21)

1.

2.

3.

1. 

2. 

3. 

CFB 

ADOLF  
SCHERBAUM.

Empty musical staves for the second system of the score.

SUITE No. 3

H. SCH.

Breit. Langsam. I.

1

1.

2

3

6

8

9

poco rit.....

# Allegretto

II.

①

(auf 3 Faltlöcher).... (Krotesk)

*p* *pizz* *dim*.....

②

*p* *p* *pizz*

③

*f* *f* *hervor... Bratschen...* *f* *Pizz hartes/pizz.....*

4 Solo

5

6 *alle w*

7

ad. lib.  
D.C.

larga ppp

alle

poco rit.....

ppp pizz

ppp pizz

ppp pizz

ppp pizz

(Presto) sehr rasch

III.

①

②

③

④

5

6

7

7

8

9

10

**Solo**

Solo Viol. 1. 11

2. Violinen

Celli

**Solo**

Solo Viol. 1. 12

2. Violinen

Celli

Solo Viol. 1. 13

Viol. 2

Celli

**Solo**

Solo Viol. 1. 14

Viol. 2

Celli

14

1. Viol. *mf*

2. Viol. *mf* PESANTE

Br *mf*

CtB *mf*

*ppoco rit...* *dim* *p*

15

ADAGIO (solo marking)

16

Solo Viol.

*p* *pp* *pp*

SO RUHIG (WIE MÖGLICH) (wie ein Hauch)

1. Flute 1  
2. Flute 2  
Br. Clarinet  
Gelli Oboe  
Basso Bassoon

pp, ppp, lange halten..., attacca.

Presto (Tempo I.) so(rasch) wie möglich

V.1 Violin 1  
V.2 Violin 2  
Br Clarinet  
C+B Cello/Double Bass

p, so(rasch) wie möglich

1.  $\text{pp}$  subito  $\text{pp}$  ( $\text{pp}$ )

2.  $\text{pp}$   $\text{p}$

ctb  $\text{p}$

27

28 29

ctb  $\text{p}$

30 31

ctb  $\text{f}$

2

Adolf Scherbaum, Suter Nr. 1 bis No. 8 für Streicher, BWV 480 (1968)  
 © 2010 Inge Adenker-Scherbaum, alle Rechte vorbehalten.

51

31

32

Tempo (sempre accel.....) und crescendo.....

F. Scherbaum.

# SUITE No. 4.

## Teil I.

(*gaug frei*) **ADAGIO** (*breit*)

1 2 3

Viol. 1. *pesante* *rit....*

Viol. 2.

Br.

CtB

(*gaug frei*) Rezitativ

4

Solo Violine

Viol. 1. *pp*

Viol. 2. *pp*

Br. *pp*

CtB *pp*

Key markings and annotations include:

- S.:** *rit + dim...* (ritardando and diminuendo), *p* (piano), *ff* (fortissimo), *mf* (mezzo-forte), *pp* (pianissimo), and a *rit* (ritardando) marking.
- V.1, V.2, Br., C.F.B.:** *pp* (pianissimo) and *mf* (mezzo-forte) dynamics.
- C.F.B.:** A boxed *2* (second ending) marking.

The notation includes complex rhythmic patterns, slurs, and dynamic hairpins across all staves.

Key markings and annotations include:

- S.:** *gang frei - adl.* (ad libitum), *Sehr breit...* (Very broad...), and *mf* (mezzo-forte) dynamics.
- 1., 2., Br., C.F.B.:** *pp* (pianissimo) and *f* (forte) dynamics.
- C.F.B.:** A boxed *2* (second ending) marking.

The notation features slurs, accents, and dynamic hairpins, with a focus on broad phrasing in the vocal line.

leb. II.  
(Presto) so schnell wie möglich

A subito #

B

1. Viol.   
2. Viol.   
Br.   
CtB 

C

D

  
  
  
CtB 

E

  
  
  
CtB 

CtB. hervor.....

P 9

Pa  
capo  
Teil  
II.  
ad.  
libitu.

# SEHR BREIT (ADAGIO)

DIESE SUITE IST ENTSTANDEN DURCH

Das Handwritten Manuscript No. 5, Das Ich, geschrieben von ... 1958, D. 511.

SUITE No. 5

I.

Sehr Breit

Viol. 1

2. Viol.

Br

Celli + Basses

1

2

③

Violin I  
Violin II  
Bass  
Cello/Double Bass

④

Violin I  
Violin II  
Bass  
Cello/Double Bass

⑤

alle  
din...  
an  
rit...  
rit...  
din...  
großes rit + din...

Violin I  
Violin II  
Bass  
Cello/Double Bass

6

7

8

Presto

II,

Solo

CtB =

CtB =

alle

CtB =

Wage? (13) Ruhige 3 Schläge....

Adagio

Four sets of empty musical staves, each consisting of five lines, arranged vertically.

ADAGIO (BREIT) (4/6) [3]

(Sehr Ruhige 6 Schläge)

5

Solo

CFB

pp

7

pp

8

pp

9

pp

*solo (frei) solo violine)*

Sehr breit und langsam

SUITE No. 6

sehr langsam)  
Adagio

I.

1

1 Viol. *pp*

2 Viol. *pp*

Br.

ClB *2*

ClB *2*

2

ClB *2*

3

presente (sehr leicht)

3  
4

Violin I  
Violin II  
Viola  
Cello/Double Bass

pizz  
(harte pizz)

Violin I  
Violin II  
Viola  
Cello/Double Bass

pizz  
arco

Violin I  
Violin II  
Viola  
Cello/Double Bass

pizz  
arco

Breit

Solo. Viol.

7

SO RUHIG UND LEISE WIE MÖGLICH)

(Länge?) > ppp

Presto (energico)

II.

1

2

1.

2.

3

*Solo (rubato)*

4

*Solo (rubato)*

**Solo** (Solo Solo)

5

6

7

Sampee #11

12

13

14

1. 15

2.

C.   
 B.

1. 16

2.

C.   
 B.

arco

1. 17

2.

C.   
 B.

17

(Breat)

18

so stark + rasch wie möglich

21

22

23

1.

1.