

SUITE · No. I.

für Streichorchester

(unter Verwendung ungarischer  
Volkslieder-Themen)

ADOLF SCHERBAUM

ADAGIO Aufbau Satz 1.

ADAGIO

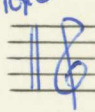

20 Takte - 30

30 - 50

1. Hauptgedanke -

Nebengedanke

SEHR BREIT UND  
LANGSAM.

I.

1

Viol. I. 

Viol. II. 

BR. 

CB. 

poco rit.. **Allegro**

5

6

Five empty musical staves for Violin I, Violin II, Viola, Cello, and Double Bass.

# Presto

II.

1

1.  $\text{F}^\sharp$   $\text{C}^\sharp$   $\text{D}^\sharp$   $\text{E}^\sharp$   $\text{F}^\sharp$   $\text{G}^\sharp$

2.  $\text{F}^\sharp$   $\text{C}^\sharp$   $\text{D}^\sharp$   $\text{E}^\sharp$   $\text{F}^\sharp$   $\text{G}^\sharp$

B  $\text{F}^\sharp$   $\text{C}^\sharp$   $\text{D}^\sharp$   $\text{E}^\sharp$   $\text{F}^\sharp$   $\text{G}^\sharp$

C+B  $\text{F}^\sharp$   $\text{C}^\sharp$   $\text{D}^\sharp$   $\text{E}^\sharp$   $\text{F}^\sharp$   $\text{G}^\sharp$

2

$\text{F}^\sharp$   $\text{C}^\sharp$   $\text{D}^\sharp$   $\text{E}^\sharp$   $\text{F}^\sharp$   $\text{G}^\sharp$

$\text{F}^\sharp$   $\text{C}^\sharp$   $\text{D}^\sharp$   $\text{E}^\sharp$   $\text{F}^\sharp$   $\text{G}^\sharp$

$\text{F}^\sharp$   $\text{C}^\sharp$   $\text{D}^\sharp$   $\text{E}^\sharp$   $\text{F}^\sharp$   $\text{G}^\sharp$

$\text{F}^\sharp$   $\text{C}^\sharp$   $\text{D}^\sharp$   $\text{E}^\sharp$   $\text{F}^\sharp$   $\text{G}^\sharp$

3

4

$\text{F}^\sharp$   $\text{C}^\sharp$   $\text{D}^\sharp$   $\text{E}^\sharp$   $\text{F}^\sharp$   $\text{G}^\sharp$

$\text{F}^\sharp$   $\text{C}^\sharp$   $\text{D}^\sharp$   $\text{E}^\sharp$   $\text{F}^\sharp$   $\text{G}^\sharp$

$\text{F}^\sharp$   $\text{C}^\sharp$   $\text{D}^\sharp$   $\text{E}^\sharp$   $\text{F}^\sharp$   $\text{G}^\sharp$

C+B  $\text{F}^\sharp$   $\text{C}^\sharp$   $\text{D}^\sharp$   $\text{E}^\sharp$   $\text{F}^\sharp$   $\text{G}^\sharp$

4

5

6

7

sehr  
(Sehr ruhig) Langsam

9

Solo Viol.

(sehr frei)

Kleine

G.P.

10

Solo (mit G.)

11

12

13

PRESTO

alle

14

14

15

16

17

Lange D

Four empty musical staves at the bottom of the page.

MODERATO

III.

rit und dim

1

Violin I: *p*

Violin II: *p*

Viola: *p*

CtB: *p*, *a2*

Solo Viol. w.

*p* SEHR RUHIG

CtB: *p*, *a2*

*p*, *a2*

*p*, *a2*

*p*, *a2*

*p*, *a2*

3 *alle* 4

5

6 *Breit* ..... 7

7

8

*Prestissimo*

IV.

①

②

③

3

4

7

*Solo*

8

*alle*

9

9

13

alle

Violin I

Violin II

Viola

C+B

14

Violin I

Violin II

Viola

C+B

15

Violin I

Violin II

Viola

C+B

15

16

17

18 Juli (weiter)

19

FINE

ADOLF  
SCHERBAUM.

ed. lib.  
den letzten  
Ton —  
aushalten.

ms

SUITE No. 2.

für Streichorchester

ADOLF SCHERBAUM

ADAGIO religioso)

1

4

5

6

7

SO BREIT WIE MÖGLICH.

7

8

alle

dim.....

(wie ein Choral)

dim + rit...

ctB

9

dim...

pp

Kleine G.P.

dim + rit.....

ctB

10

Solo rid.

(sehr ruhig)

groses rit..... + dim.....

ppp

ppp

ppp

ppp

ppp

ctB

10 (Polo)

11

alle

ppp loupe?

Sehr rasch

II.

1

2

3

6

8

10

14

Violin I  
Violin II  
Viola  
CtB

Lunge

15

# ADAGIO

Solo  
VIOLINE

pp (sehr ruhig)  
p

16

pp  
sul G.  
p

18

p  
gr. dim + rit. ....

18

Solo. *pp*

Viol. 2 *pp*

Br. *pp*

CtB *pp*

(Lange halten.)

20

Solo *pp*

2. *pp*

Br. *pp*

CtB *pp*

(grobes rit + dim..... (attac fact.))

alle *Preziosissimo (subito ff)*

(21)

24

26

28

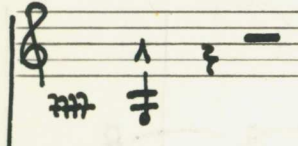
1. 

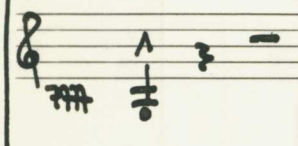
2. 

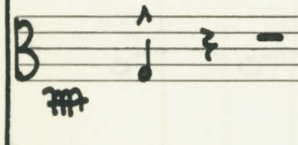
Br. 

OtB 

**F**  
**V**  
**E.**

ADOLF  
SCHERBAUM.

SUITE No. 3

A. SCH.

Breit. langsam.

I.

1

1. Violin I  
2. Violin II  
Br. Viola  
C+B Cello/Double Bass

2

3

4

5

6

6

8

9

poco rit.....

Allegretto

II.

①

(auf 3 Saiten).... (Kratzk)

a2 pizz

C+B

p

dim.....

2

p

3

C+B

a2

a2

pizz

p

f

f

f

f

hervor... Bratschen...

f pizz hartes (pizz).....

C+B

f

ff

ff

ff

**4** Solo

Violin I: *p*, *Cresc...*

Violin II: *p*

Viola: *p*

C+B: *dim*, *p*

**6** *alle*

Violin I: *f*, *ff*

Violin II: *f*, *ff*

Viola: *f*, *ff*

C+B: *f*, *ff*

**7**

Violin I: *f*, *ff*

Violin II: *f*, *ff*

Viola: *f*, *ff*

C+B: *f*, *ff*

ad. lib.  
D.C.

lunge

ppp

alle

poco rit.....

ppp pizz

ppp pizz

ppp pizz

CtB

pizz

ppp

pizz

(Presto) sehr rasch

III.

①

pp

2

③

f

2

④

2

7

8

9

10

Solo

Solo Viol. 1.

2. Violinen

Celli

Solo Viol. 1.

2. Violinen

Celli

Solo Viol. 1.

Viol. 2.

Celli

Solo Viol. 1.

Viol. 2.

Celli

14

1. Viol. *alle*  $\flat$

2. Viol.  $\sharp\sharp$  PESANTE

Br  $\sharp\sharp$

C+B  $\sharp\sharp$   $a_2$

*poco rit...* *dim*

15

ADAGIO (solo violini)

Solo Viol.

*p* *pp* *pp* *pp*

16

SO RUHIG (WIE MÖGLICH) (wie ein Hauch)

Presto (Tempo I.) so(rasch) wie möglich

Handwritten annotations include accents (^) over notes in measures 27-29, and circled numbers (2) and (1) in the CtB staff.

31

32

Tempo (sempre accel.....) und crescendo.....

F. Scherbaum.

# SUITE No. 4.

## Teil I.

(ganz frei) **ADAGIO** (breit)

1 2 3

Vid. 1. *pesante* *rit.....*

Viol. 2.

Br.

CtB

(ganz frei) Rezitativ

Solo Violine

Viol. 1

Viol. 2.

Br.

CtB

5 5

S. *rit + dim...*

V.1 *pp*

V.2 *pp*

Br. *pp*

CtB *pp*

*gang frei - appl. (2)*

S. *Sehr breit...*

1. *pp*

2. *pp*

Br. *pp*

CtB *pp*

- Flute (Fl):** Melodic line with various ornaments and a triplet ending.

A vertical dashed line indicates a structural change or rehearsal mark across all staves.

Additional annotations include "sit.... dim...." and "Lange halten" with an arrow pointing to the flute staff. The score concludes with a double bar line and the signature "A. Scherbaum".

*(Presto) so schnell wie möglich*

Teil. II.

**A** subito  $\sharp$

**B**

1. Viol.  $\text{pp}$

2. Viol.  $\text{pp}$

Br.  $\text{pp}$

CtB  $\text{pp}$

**C**

**D**

$\text{mf}$

CtB  $\text{mf}$

**E**

CtB  $\text{a2}$   $\text{pizz}$

CtB. hervor.....

19

Pa  
capo  
Teil  
II.  
ad.  
libitu.

SEHR BREIT (ADAGIO)

- Violin I staff: Starts with a whole rest, then a half note G4, followed by a half note A4. A bracket above the notes is labeled "R".
- Violin II staff: Starts with a whole rest, then a half note G4, followed by a half note A4. A bracket above the notes is labeled "S".
- Viola staff: Starts with a whole rest, then a half note G4, followed by a half note A4. A bracket above the notes is labeled "R".
- Cello/Double Bass staff: Starts with a whole rest, then a half note G4, followed by a half note A4. A bracket above the notes is labeled "S".

Additional markings include "S.P." (Scherzando) and "(wie ein Choral...)" written above the first two staves. The Cello/Double Bass staff has a circled "a2" below it.

- Violin I staff: Starts with a whole rest, then a half note G4, followed by a half note A4. A bracket above the notes is labeled "T".
- Violin II staff: Starts with a whole rest, then a half note G4, followed by a half note A4. A bracket above the notes is labeled "T".
- Viola staff: Starts with a whole rest, then a half note G4, followed by a half note A4. A bracket above the notes is labeled "T".
- Cello/Double Bass staff: Starts with a whole rest, then a half note G4, followed by a half note A4. A bracket above the notes is labeled "T".

Additional markings include "Solo Viol." above the first staff, "RASCHE (rubato) ... accel." below the second staff, and "ppp" (pianissimo) in the first three staves. The Cello/Double Bass staff has a circled "a2" below it.

- Violin I staff: Starts with a whole rest, then a half note G4, followed by a half note A4. A bracket above the notes is labeled "V".
- Violin II staff: Starts with a whole rest, then a half note G4, followed by a half note A4. A bracket above the notes is labeled "V".
- Viola staff: Starts with a whole rest, then a half note G4, followed by a half note A4. A bracket above the notes is labeled "V".
- Cello/Double Bass staff: Starts with a whole rest, then a half note G4, followed by a half note A4. A bracket above the notes is labeled "V".

Additional markings include "Solo VIOLINE SEHR (frei)" above the first staff, "pp" (pianissimo) in the first three staves, and "a2" in a circle below the Cello/Double Bass staff.

DIESE SUITE IST ENTSTANDEN DURCH

Da capo Teil I. d. Fin.  
A. Scherbaum.

EIN HANDBUCH MEINER KUNSTEN DE DUMMI . . . DAS ICH WERWENDET HABE ) 1968. D. SCH.

SUITE No. 5

# I.

Sehr Breit

Viol. 1

2. Viol.

Br

Celli + Bässe

1

2

③

Violin I:  $\text{p}$   $\text{pff}$

Violin II:  $\text{p}$

Bass:  $\text{p}$

Cello/Double Bass:  $\text{p}$

④

Solo

Violin I:  $\text{p}$   $\text{pff}$

Violin II:  $\text{p}$

Bass:  $\text{p}$

Cello/Double Bass:  $\text{p}$

⑤

alle

Violin I:  $\text{p}$   $\text{dim...}$   $\text{p}$

Violin II:  $\text{p}$

Bass:  $\text{p}$

Cello/Double Bass:  $\text{p}$

⑥

6

7

8

Presto

II,

Solo

CtB =

Solo Br.

Solo Cello

CtB =

alle

alle

alle

alle

CtB

Vange? (13) Ruhige 3 Schläge....

Solo ADAGIO

Tempo

ADAGIO (BREIT) (auf 6) [3]

Violin I

Violin II

Viola

CtB

lunge

a2

1

2

(Sehr Ruhige 6 Schläge)

Solo-Violine

Cello + Bass

pp

pizz

a2

3

S.

pp

pizz

a2

4

pp

pizz

a2

5

5

Solo

CTB

6

7

pp

8

p

9

p

*solo (frei) Solo Violine*

Sehr breit und langsam

Additional markings include "alle" in a circle at the top left, "rit..." in parentheses above the second staff, and a circled "42" below the fourth staff. The system ends with a double bar line and a circled "14" in the top right corner.

Additional markings include "(ad. lib.) ohne decrescendo" above the second staff and a circled "15" in the top right corner. The system ends with a double bar line and a circled "15" in the top right corner.

SUITE No. 6

sehr langsam)  
Adagio

I.

①

1 Viol. (pp) p

2 Viol. (pp) p

Br. pp p

CfB a2 (a2) p

p

CfB (a2)

2

CfB (a2)

2

presente (sehr leicht)

9

3

4

ClB

pizz

pizz

(barte pizz)

pizz

ClB

a2

ClB

a2

Breit

Solo Viol.

7

1.

2.

3.

4.

5.

6.

7.

8.

9.

SO RUHIG UND LEISE WIE MÖGLICH)

(lange) > pp

pp  
ppp  
ppp  
pp

Presto (energico)

II.

1.  
2.  
a2  
G

1

2

1. 

3

*Solo (sul G)*  

4

*Solo (sul G)*  

Solo (solo Solo)

5

sempre ff

12

13

14

1. *Handwritten musical notation for the first staff of system 15, featuring a treble clef, a key signature of one sharp (F#), and a 3/4 time signature. It contains two measures of music with triplets and accents.*

2. *Handwritten musical notation for the second staff of system 15, featuring a treble clef and a 3/4 time signature. It contains two measures of music with eighth-note patterns.*

C. *Handwritten musical notation for the third staff of system 15, featuring a C-clef and a 3/4 time signature. It contains two measures of music with eighth-note patterns.*

B. *Handwritten musical notation for the fourth staff of system 15, featuring a bass clef and a 3/4 time signature. It contains two measures of music with eighth-note patterns.*

1. *Handwritten musical notation for the first staff of system 16, featuring a treble clef, a key signature of two sharps (F#, C#), and a 3/4 time signature. It contains two measures of music with triplets and accents.*

2. *Handwritten musical notation for the second staff of system 16, featuring a treble clef and a 3/4 time signature. It contains two measures of music with rests and eighth-note patterns.*

B. *Handwritten musical notation for the third staff of system 16, featuring a bass clef and a 3/4 time signature. It contains two measures of music with rests and eighth-note patterns.*

C. *Handwritten musical notation for the fourth staff of system 16, featuring a C-clef and a 3/4 time signature. It contains two measures of music with rests and eighth-note patterns. The word 'arco' is written below the staff.*

B. *Handwritten musical notation for the third staff of system 17, featuring a bass clef, a key signature of two sharps (F#, C#), and a 3/4 time signature. It contains two measures of music with eighth-note patterns and accents.*

C. *Handwritten musical notation for the fourth staff of system 17, featuring a C-clef, a key signature of two sharps (F#, C#), and a 3/4 time signature. It contains two measures of music with eighth-note patterns and accents. A box containing the number '2' is written above the first measure.*

17

(Breit)

so stark + rasch wie möglich)

21

22

23

1. 

2. 

Br. 

CtB 

CtB 

1. 

2. 

Br. 

CtB 