

Konzept f.  
Trompete und  
Dudchester 1969

Notenheft ganzes Material.

Konzert für  
Trompete & Orchester

Adolf Scherbaum

frei (SOLO <sup>in C</sup>)

SOLO TROMPETE

accel.

rit....

ritig - steigern → (accel. cresc.)

ranch - (accel.)

ruhig (ständig steigen →)

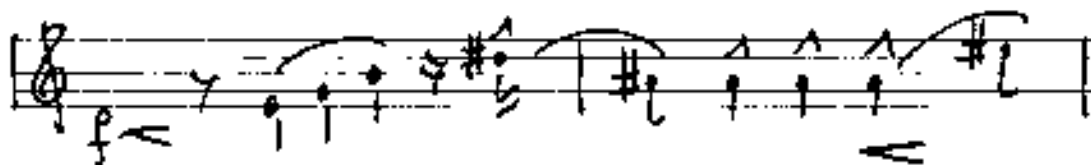
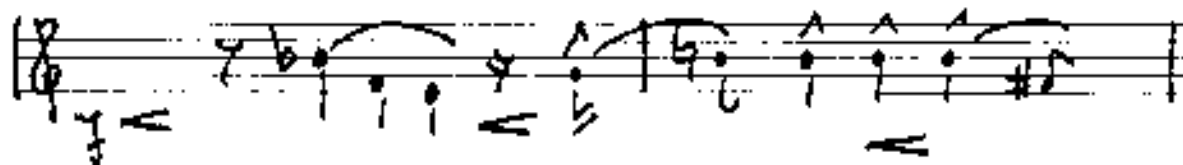

noch

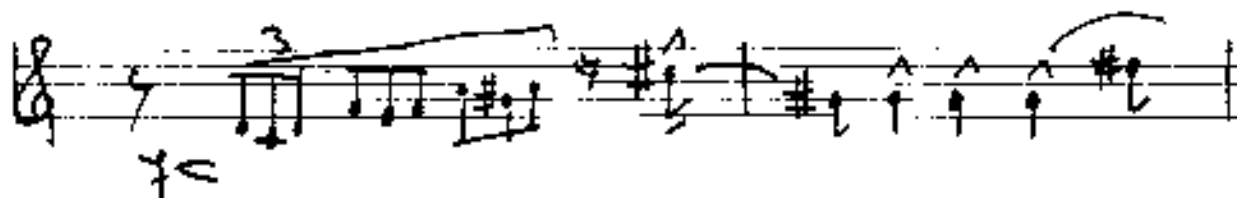

Piano

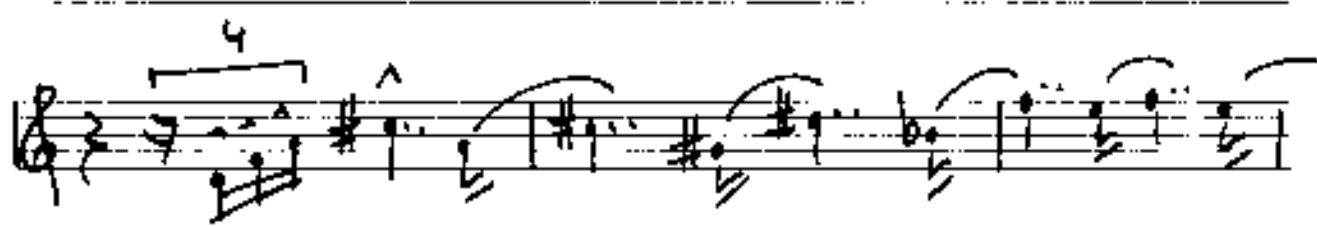
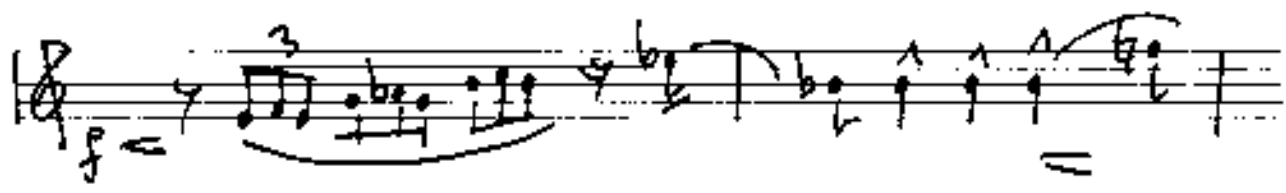

Solo (in C)

Adagio

2 Fl.

2 Oboen

2 Klarin

(in C notiert)

(♩) Ad libit. (oder) (♩) notiert

Schlagw.

qu. Tr.

pp

Viol. 1+2

Vi.

Ch.

4 Hörner

4 Posunen

Maestoso (aber nicht schleppend)

Handwritten musical score for a symphony orchestra. The score is written in G major (one sharp) and 3/4 time. The tempo is marked "Maestoso (aber nicht schleppend)".

**Instrumentation and Parts:**

- Solo:** Flute in C (Flöte in C), marked *ff*.
- 2 Fl.**: Flute II, marked *ff*.
- 2 OB:** Oboe I and II, marked *ff*.
- 2 Kl.**: Clarinet I and II, marked *ff*. Includes the note "(in C notiert)".
- 2 Fg:** Bassoon I and II, marked *ff*.
- Schlagwerk:** Percussion, marked *ff*.
- Viol.**: Violin I and II, marked *ff*.
- Br.**: Trumpets I and II, marked *ff*.
- CtB:** Trombones I, II, and III, marked *ff*.
- 4 Hörner:** Horns I, II, III, and IV, marked *ff*. Includes the note "(in C notiert)".
- 4 Pss:** Double Basses, marked *ff*.

**Key Features:**

- There are several dynamic markings, including *ff* (fortissimo) and *mf* (mezzo-forte).
- There are various articulation marks, including accents (^) and slurs.
- The notation includes notes, rests, and accidentals (sharps and naturals).

> *dim* >

1

of Achtel (1)

ff

> *dim* > (poco rit)

3

*pp*

A group of five empty musical staves. There are some faint handwritten notes or markings on the staves, but they are mostly blank.

guty

1) Adlib?

VIBRATION

Viol. 1

Viol. 2

CTB

perante

#

>

alle H2

alle

BRUNNEN

(poco rit ...) 5 Tempo 4 Maestoso (etwas breiter als Aufzugstempo)

(1) Viertel.

112

(rit. - - - - -) [6]

A set of empty musical staves. In the center, there is a circled number '1'.

A set of empty musical staves.

2

lento

2a

appassionato

(ruhigen)

*cresc.* →

*Viol.*

10 pesante

**Annotations:**

- 1.  $b \circ$
- 2.  $\square \circ$
- $ff >$
- $ff > \wedge$
- $b \circ$
- $ff > b \circ$

(dim)

Poco rit.

(poco rit) dim

12

(frei Solo)

Accel - cresc.

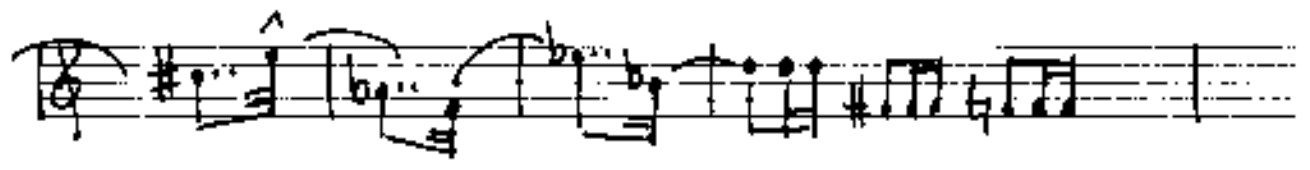
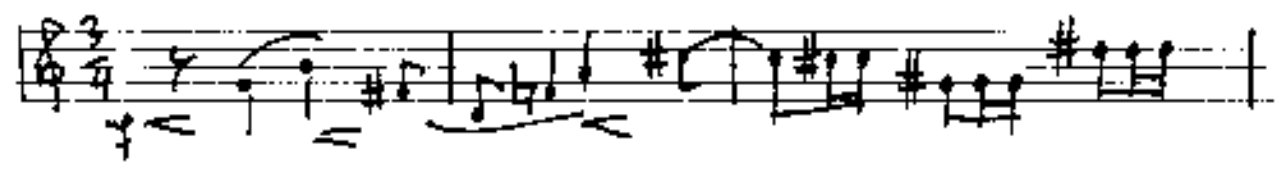

Lento (Tempo 1)

Violin I (V1) Solo (P)

Violin II (V2) Solo (P)

Viola (Vi) Solo (P)

Cello (Cv) Solo (P)

Double Bass (Cb) Solo (P)

Violoncello (Vcl) Solo (P)

Contrabasso (Cb) Solo (P)

Piano (P)

1  
2

(poco rit)

(paci) (paci)

A multi-staff musical score consisting of ten staves. The top two staves are grouped with a brace and labeled '1' and '2'. The remaining staves are grouped with a brace. The notation includes various notes, rests, and dynamic markings such as *pp*, *ppp*, and *pppp*. There are also handwritten chord symbols and other annotations. The score is written in a style typical of a composer's sketch or a personal manuscript.

Solo March

3

Four empty musical staves, likely for piano accompaniment, with a brace on the left side.

18 23

Two empty musical staves at the top of the page, consisting of five-line systems.

Handwritten markings at the bottom left of the page, possibly indicating a measure or a specific instruction.

Handwritten markings at the bottom right of the page, possibly indicating a measure or a specific instruction.

dim >

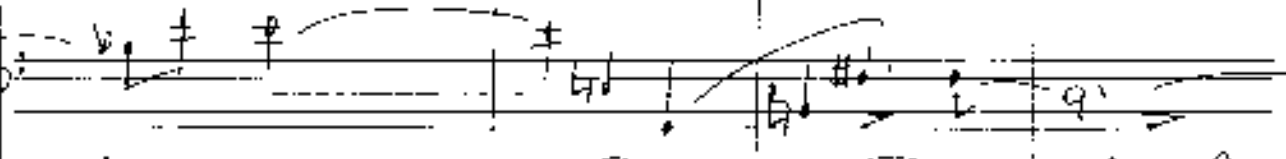
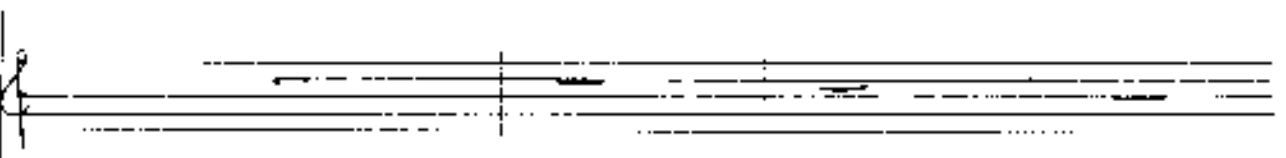
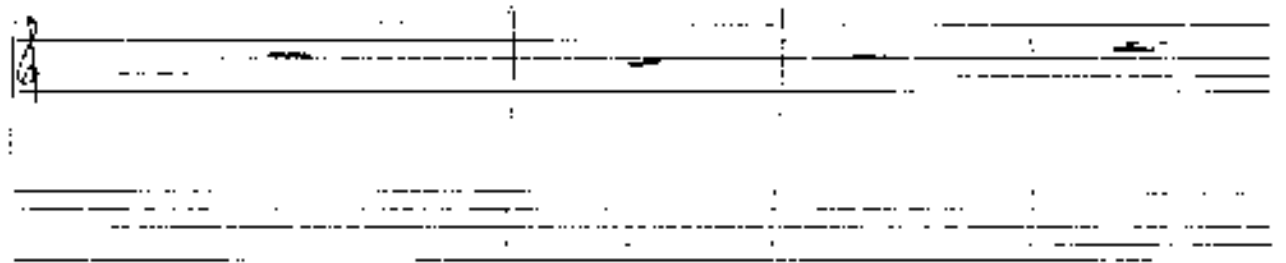

18 29

Cresc. <

cresc.

20 25 *brillant*

P133  
P133  
P133

*arco ff*  
*arco ff*  
*arco ff*  
*arco ff*

43  
43

KL. TR.  
mit HAND

Four empty musical staves, likely representing a grand staff for piano or a similar multi-staff instrument.

→

Handwritten notes and symbols at the bottom of the page, including a sequence of notes and a circled number '45'.

frei)

A series of ten empty musical staves, each consisting of five horizontal lines, arranged vertically below the first staff.

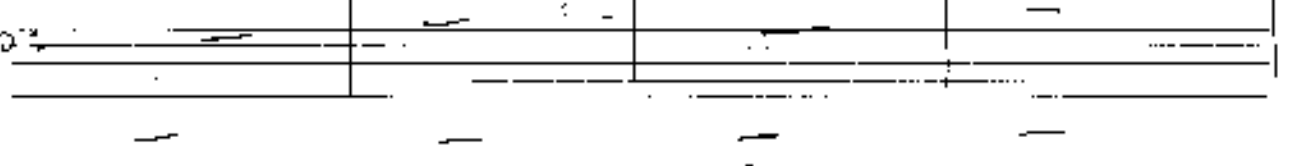
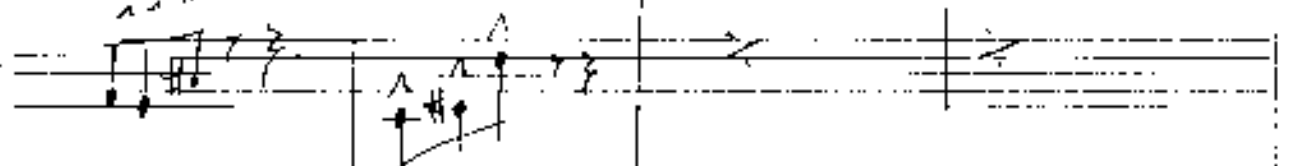
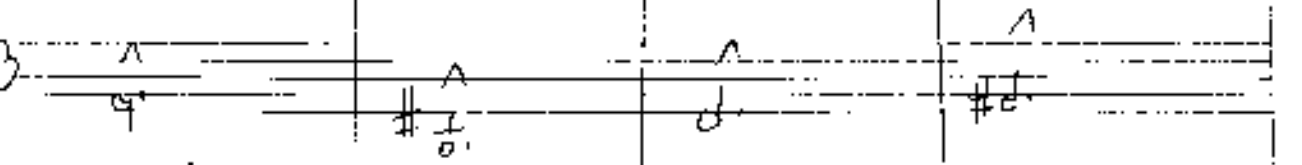
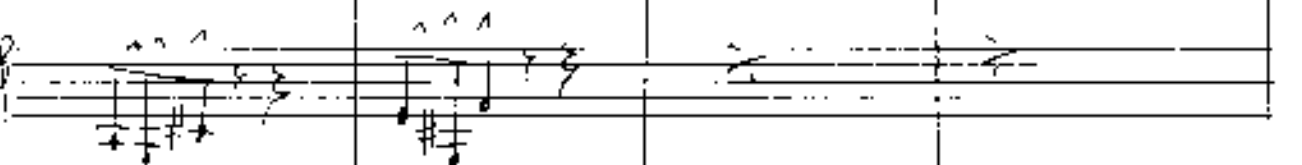
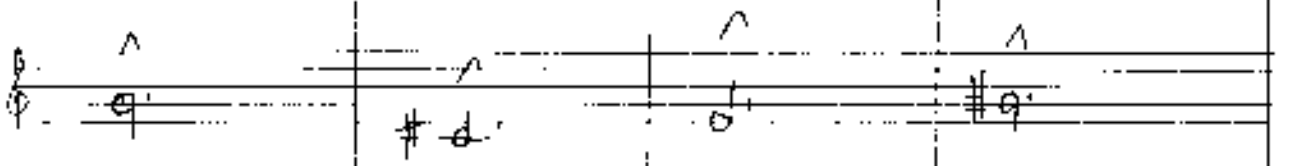
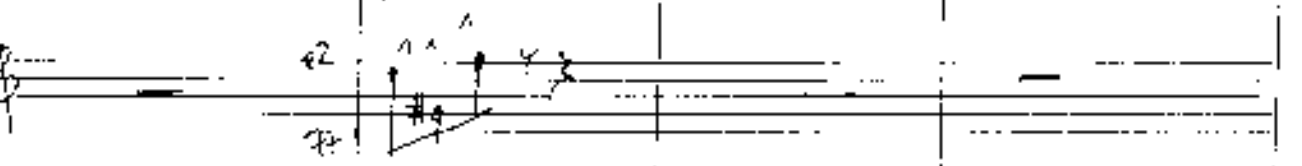
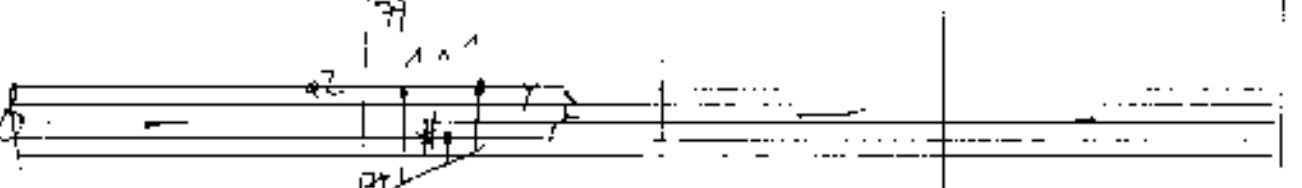
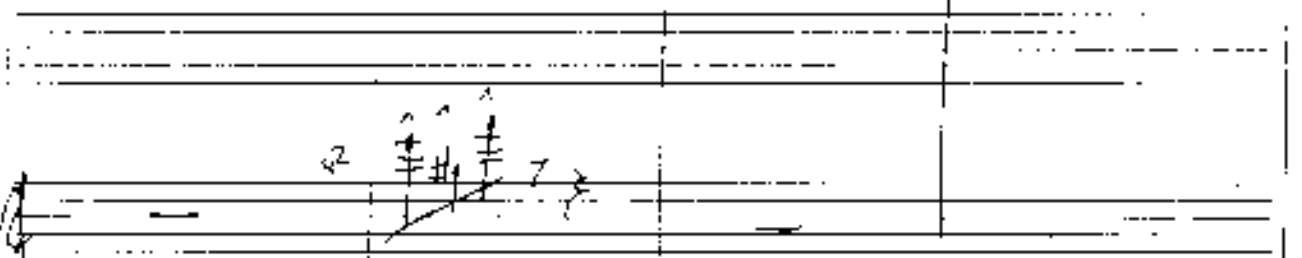

A multi-staff handwritten musical score. The score consists of ten staves, with the first six staves grouped by a large left-facing curly bracket. The notation is complex, featuring various clefs (treble and bass), key signatures, and dynamic markings. Several circled numbers are present: "32" on the second staff, "34" on the eighth staff, "35" on the ninth staff, and "36" on the tenth staff. The notation includes notes, rests, and other musical symbols.

Two empty musical staves at the top of the page, consisting of five-line systems with a treble clef on the left.

1 3 3

3 11 3

dim →

This is a handwritten musical score consisting of 12 staves. The notation is complex, featuring various rhythmic patterns, accidentals (sharps, flats, naturals), and articulation marks (accents, slurs, and breath marks). The score is divided into measures by vertical bar lines. The notation includes many triplets, slurs, and accents. At the bottom of the page, there are some handwritten numbers and symbols: a tilde (~), a greater-than sign (>), a bracketed '3', and a circled '53'.

dim

30

cresc. <

Two empty musical staves.

Two empty musical staves.

Two empty musical staves.

Two empty musical staves.

Two empty musical staves.

Two empty musical staves.

Two empty musical staves.

Two empty musical staves.

Two empty musical staves.

Two empty musical staves.

Two empty musical staves.

31 Brillant

KL. TR.

This is a handwritten musical score for guitar, consisting of several systems of staves. The top system features a single staff with a treble clef, a key signature of one sharp (F#), and a 2/4 time signature. The notation includes eighth and sixteenth notes, some with slurs and accents. Below this are four empty staves. The second system consists of five staves, each with a treble clef and a key signature of one sharp. The notation is primarily whole notes and half notes, with some slurs and accents. The third system also consists of five staves with treble clefs and a key signature of one sharp, featuring similar notation to the second system. The fourth system includes two staves with treble clefs and a key signature of one sharp, with some notes circled. The fifth system consists of two staves with treble clefs and a key signature of one sharp, with some notes circled. At the bottom of the page, there is a tablature line with the numbers 1 2 4 1 1 and 1 2 4 1 1.

A set of five empty musical staves, likely for a piano accompaniment, with a grand staff bracket on the left side.

A single line of handwritten musical notation at the bottom of the page, possibly a bass line or a specific melodic fragment.

Prestissimo (7H)

Five