

Notenheft

Musik für

~~Grosses~~

~~Symphonisches~~

und Orgel

(statt Orgel  
evtl. elektr. Orgel  
weiter)

Besetzung:

16-18

15-16

12-13

9-11

7-9

1 Violine

2 Violinen

Bratschen

Celli

Bässe

Grosse Orgel (Kirchenorgel) oder  
Elektronenorgel

in der Partitur  
ausgesuchte  
Wiederholungen

nimm in  
Hörman  
alles  
ausgesprochen  
werden!

auf jeder  
Falt (alle) [?]  
einhalten!!!

Stefan Scherbaum

Sehr breit + langsam. I.

1

Viol. 1

Viol. 2

Br.

Celli

Bässe

Solo (ad lib)

1V

2V

Br.

Celli + Bässe

alle

2

3

4

Empty musical staves for continuation of the score.

Presto

II

$\frac{4}{4}$

①

②

6

20

Additional markings include circled numbers "2" on the first and third staves, and a large "K" on the right side of the second staff.

III.

(Moderato) (lento) (Kreierke)

1

2

(Hauptpart) (wie im Anfang)

2a

3

ctb

**Solo** (circled)

5

hard

hard

Gtr

**alle** (circled)

5

6

2 1 2

2/2

soft

rifer

#

Gtr

Andante (Pantissimo) Andante **ff**

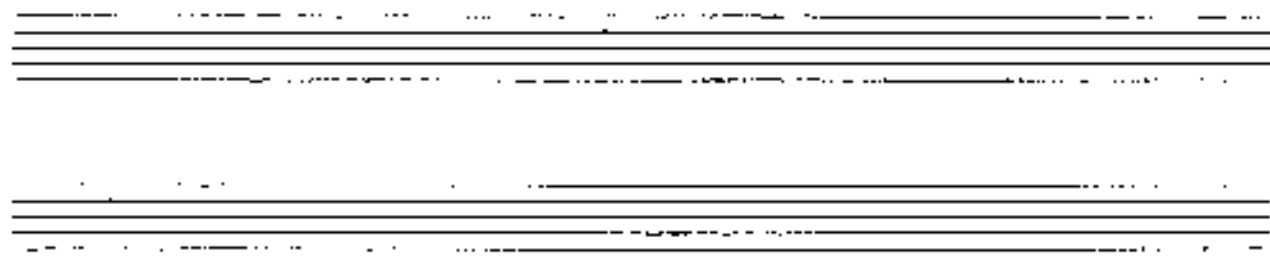

9

*Solo* (Pia)

*Solo* (Pia)

subito D.C.

*Prestissimo (ao parate os respiradouros) sempre ff*

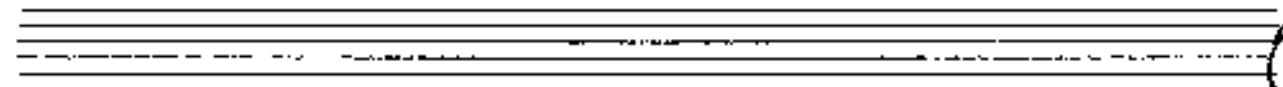
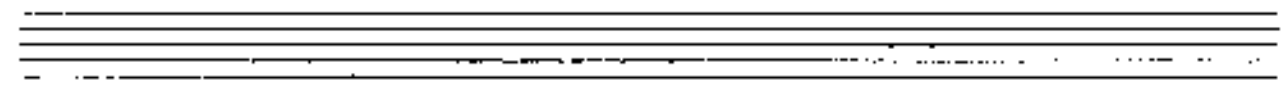

(D)

*And. b*

CTB

(12)

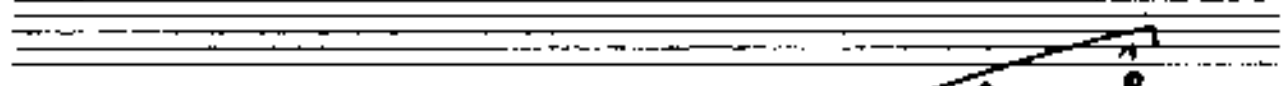

(E)

CTB

(12)

Letzten 4 Takte nachrechnen

(H)

(1)

Out G.

C.F.B.

(2)

C.F.B.

(C.F.B.) HART

8

letzter (4) Takte nochmals)

*Allegro*

colle brist mit überhand

(volles Werk)

Wie ein Choral!

so werden + stark wie möglich

1r.

2r.

Br.

GB

(Lange  
halten!!!)

Ende.

*Handwritten signature*  
1916