

Band 1

Notenheft

100 No. 1252

14 Teile für
Klavier (oder Cembalo)
oder Orgel.

1969

Stefan Scherbaum

(F)

breit

Presto (1+p) 2.F.F 3+pp 4+ff

(sempre legato)

G.P. , D.C. al ϕ

Eight sets of empty musical staves, each consisting of a grand staff (treble and bass clefs).

8

Lento

Desante (break)

sehr leicht (etwas bewegt)

(L. Zeit) + D.C. al Fine

Allegretto

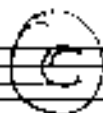

(poco rit)

mp = p > pp

breve (4/8)

ppp

(poco rit)

p pp

presto

p

D.C. ad ϕ

Anda raring

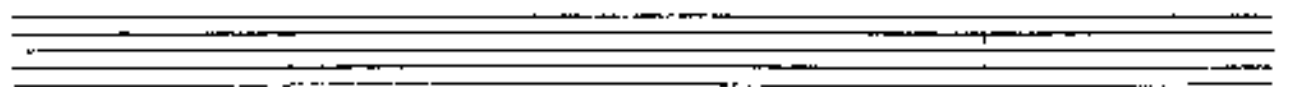
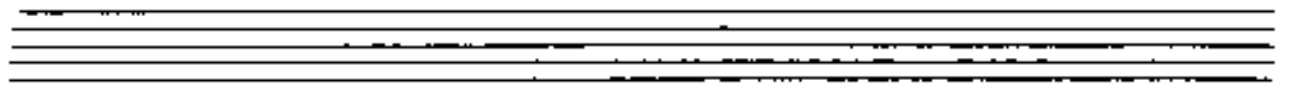
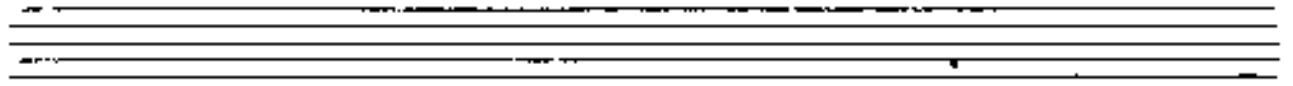
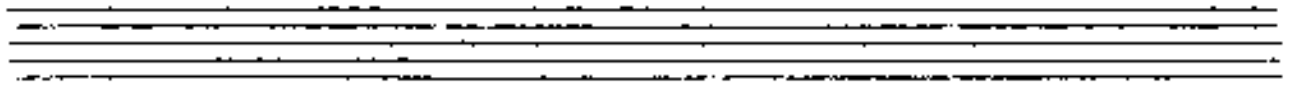

breve *appassionata*

(poco rit)

Tempo ①

Presto

Two empty musical staves, one for the treble clef and one for the bass clef.

Two empty musical staves, one for the treble clef and one for the bass clef.

Two empty musical staves, one for the treble clef and one for the bass clef.

Two empty musical staves, one for the treble clef and one for the bass clef.

Two empty musical staves, one for the treble clef and one for the bass clef.

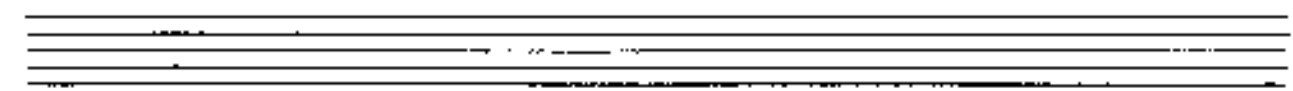

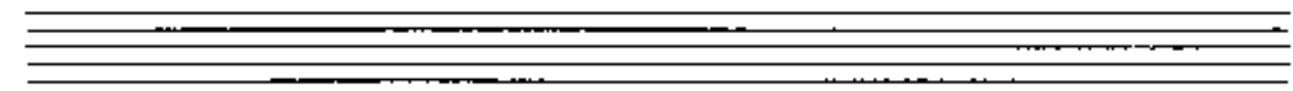

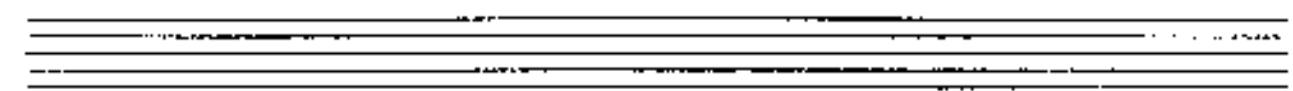

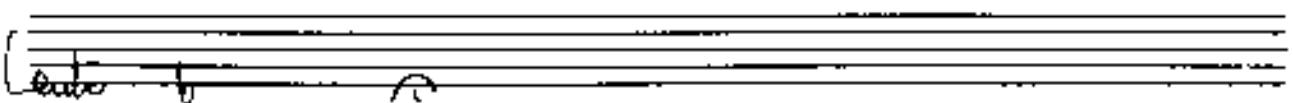

F

Leads

Erwart

pp

lungen

ppp

G

trist. (h.) appassionata

Handwritten notes: "exit." above the first measure, "Cungon" above the last measure, and "17/69" at the bottom right.

Band (2)

Notenheft

1900 N. 1000

(A) 2

flesseed (A) meling

Presto

(2.)
D.C.
al
♩

B 2

Lento (per niente) brevis

lento

C 2

Andante

Presto

42

Solo part

pesante

2

appassionata (buen)

Presto

Ad lib. larghetto

G2

breit (passante)

(Zeit)

breit (passionato)

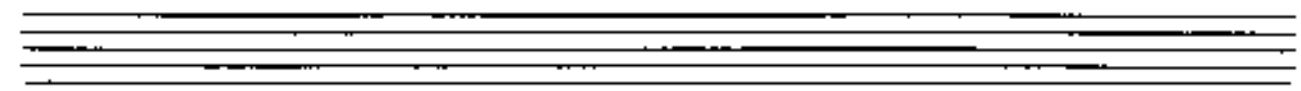

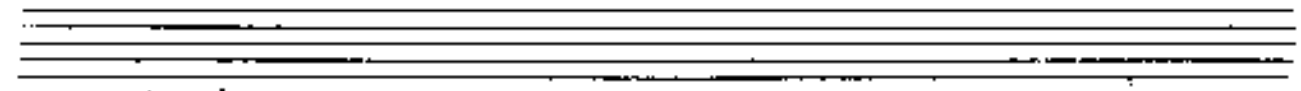

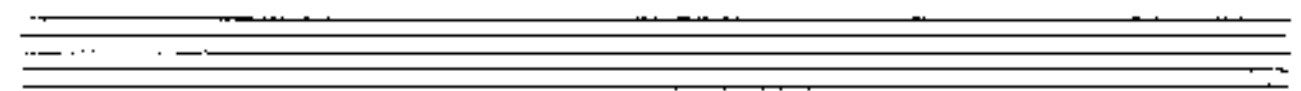

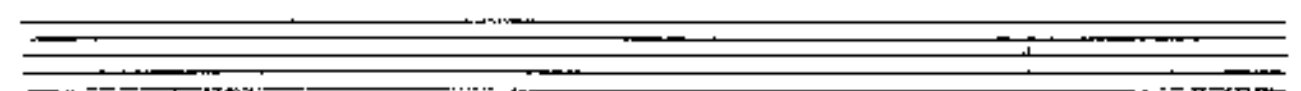
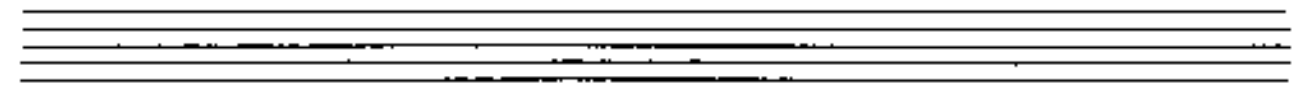
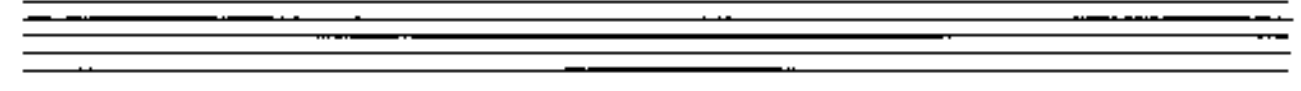

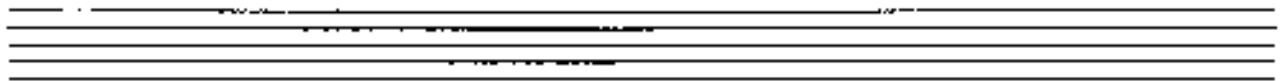

for rat

1968
 Asian Hotel Jakarta

Amponk

