

L.v. BEETHOVEN

W.A. MOZART

NOTENHEFT

F. SCHUBERT

J. HAYDN

J. STRAUSS

FEHMART

Sonate in F

für Flöte - Bass -

Schlagzeug (Fass)

Klavier (aut. lib.)

teilweise (E. Orgel.)

1969

Hedy Scherbaum

Satz ①

Mod: a-moll

Flöte Solo

Schlagwerk

Bass

Orgel + Piano

②

5

⑥

(2x garant)

faci

(7) D.C.

♯ CODA (tempo din)

groß rit - din

Satz 2

Satz ②

33

⑥ Lit
Detail

(moderato accel.)

♩ COPA

والله اعلم والله اعلم

(frei) (frei) (mit Hall)

Flöte

Schw.

Bass

Piano

Handwritten text: *Handwritten (copy 1)*

A set of empty musical staves, consisting of two treble clef staves and two bass clef staves.

rit. mosso

46

418

081

A set of empty musical staves, consisting of five lines.

dim

Solo

*des 2. +
dal *f*
sol*

Conc
Sempre diu

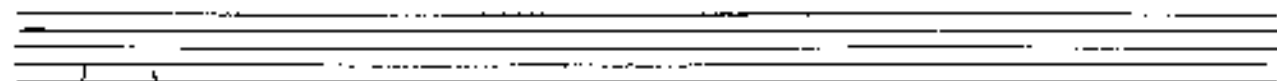
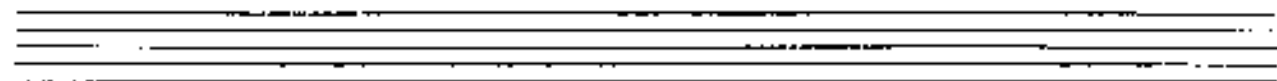

frei Solo

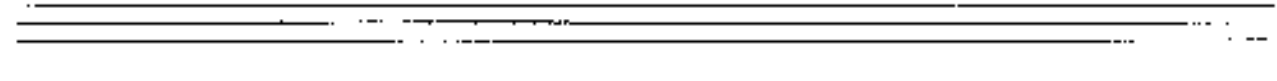
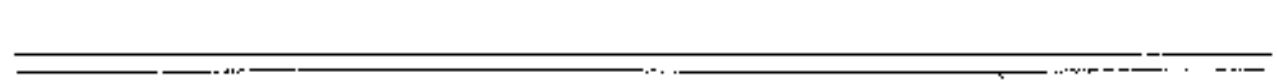
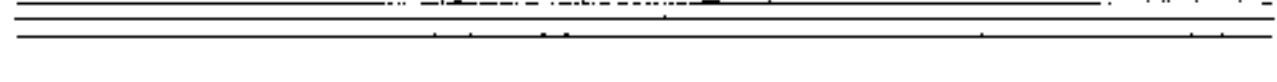
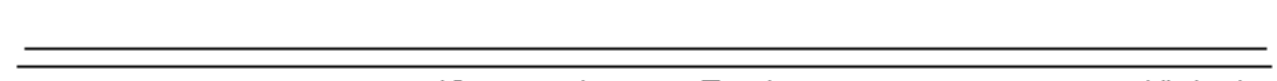
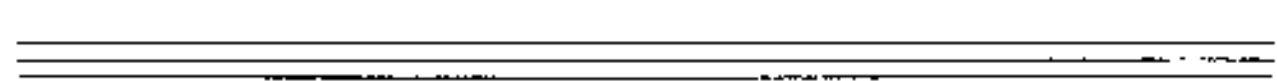
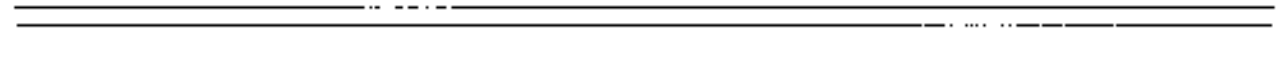
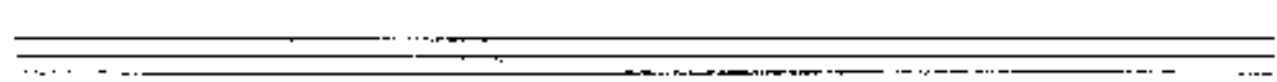
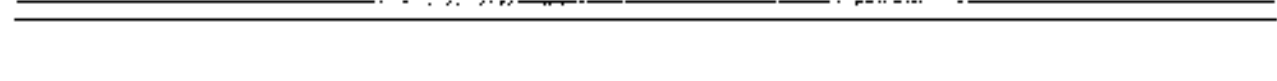
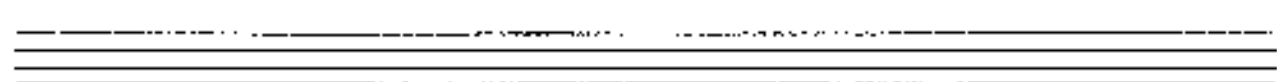
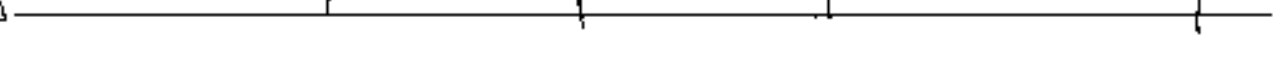
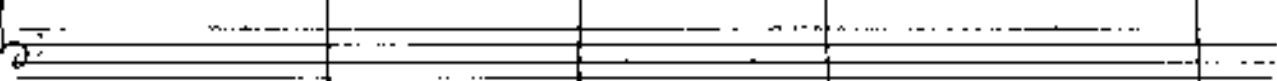
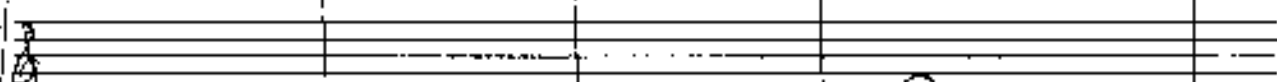
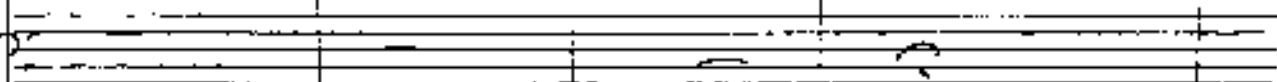

tempo

(B)

Fine

