

3 Teile
für
großes Streichorchester

Notenheft

3 Teile

für großes

Streichorchester

1969

Adolf Scherbaum

Tail ①

lento

subito (sehr breit)

Vertical lines separate the measures. The word *arco* is written in several places, indicating that the strings should play with their bows. The circled *subito* instruction is prominent in the fourth measure.

Vertical lines separate the measures. The word *arco* is written in several places. The notation is characterized by long, sweeping lines across the staves, suggesting sustained notes or glissandi.

appassionato

(steigern im Tempo)

Andr.

Prestissimo (sehr erregt)

(accel. →)

(1. auf 1 Schlag)

sehr weit (♩)

sehr ruhig (aber bewegt) (Solo Violine)

Solo (frei) *flüssig*

ff $\text{♩} = \text{♩} = \text{♩}$

ppp # ♩ *con sord.*

ppp ♭ ♩ *con sord.*

ppp ♭ ♩ *con sord.*

ppp ♭ ♩ *con sord.*

ppp ♭ ♩ *con sord.*

(diehtestes Tremolo)

flüssig

(zeit - drei)

ppp ♩ *ppp*

ppp ♩ *ppp*

ppp ♩ *ppp*

ppp ♩ *ppp*

ppp ♩ *ppp*

ppp ♩ *ppp*

ppp ♩ *ppp*

jüngere Marklingen

G.P.

Teil [2]

Prestissimo (sehr energ.)

sehr rhythmische betont (♩)

dim >

sempre crescendo →

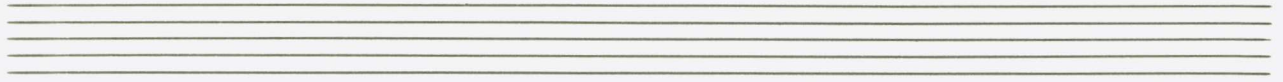

Leute (♩)

Solo
(solo) (frei)

(fliegen in
Anfangstempo)

Tempo ① ♩ (noch Steigerung) bis Prestissimo

Allegro

größte Steigerung →

(auf 4 Schläge beginnen - sempre accel. bis Prestissimo)

pp

pp

pp

pp

pp

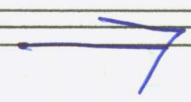

pp

pp

pp

pp

pp

And.

Prestissimo

Teil [3]

Solo

alle (sehr breit)

Prestissimo (sehr erregt) (nach oben →)

(♩) #

perante (sehr ausladend) (Heigerung →)

(♩) ^

Zurück) Lunga

G.P.

sehr ruhig (mit Solovioline solistisch)

großes (gut - düster)

sehr langsam (düster)

poco gut-----

fast pönglich verschwinden

(Lunga)

pp > # #

pp > # #

pp > # #

pp > # #

pp > # #

pppp

pppp

pppp

pppp

pppp