

Teile für
Cembalo Solo

Notenheft Band [1]

Teile für
Cembalo — Solo —

1969

Adolf Scherbaum

(Cembalo — eigenes Mikrophon —)

mit Verstärkeranlage (auch Hall)

Die einzelnen Teile —

müssen nicht in der hier
angeführten Reihenfolge gespielt werden.

(Wiederholungen müssen alle auf
jeden Fall gebracht werden.)

Registrierung dem Solisten überlassen.

Herzlichen
Gruß
Prof.

Freundlichst
Gewünscht
1969
Adolf Scherbaum

1

lento (auf 8)

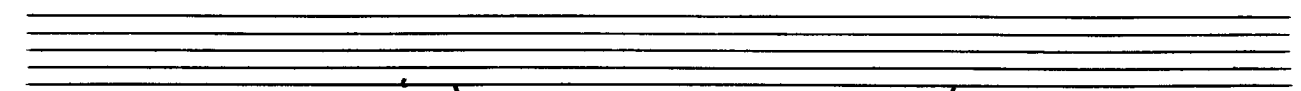
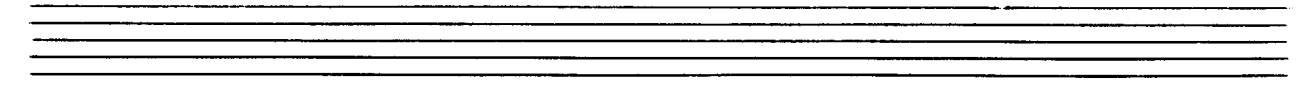

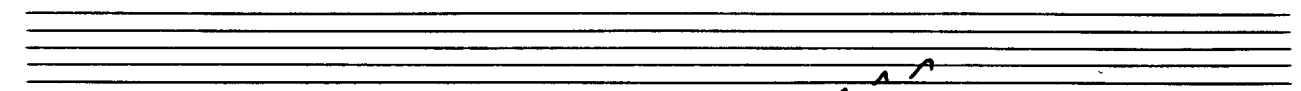

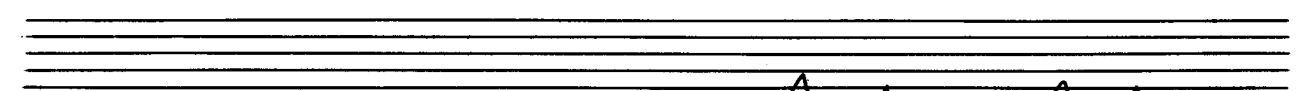

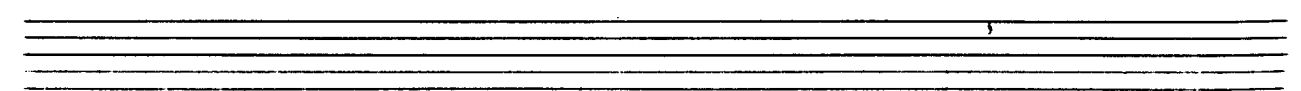
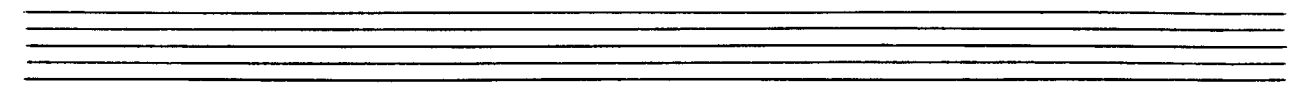

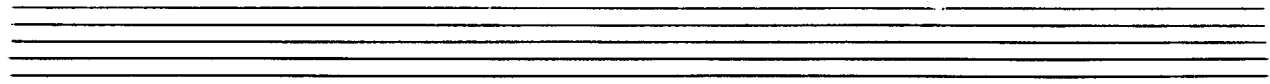

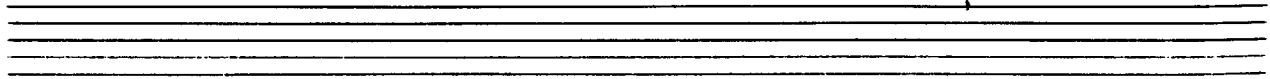
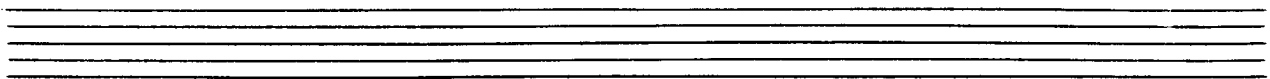
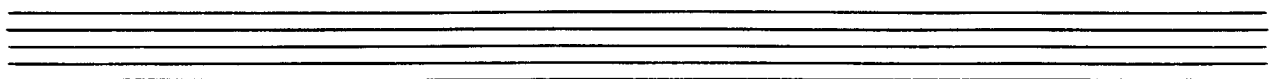
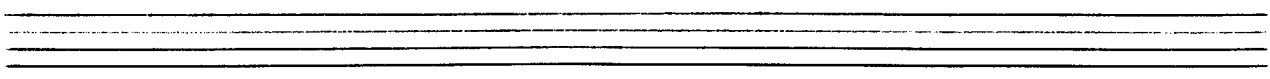
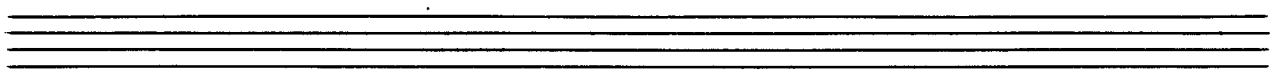
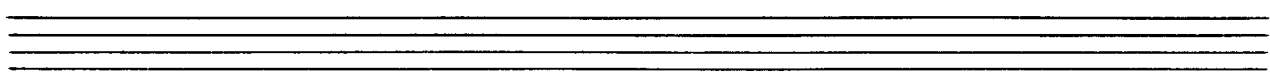
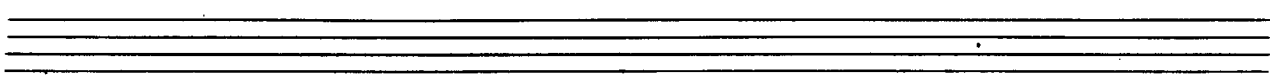
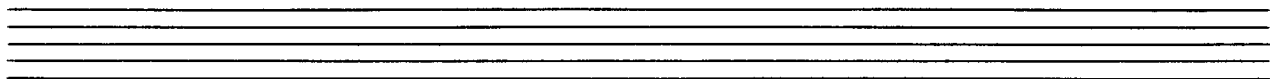

Andante (mf) 2 (ruhig schreitend)

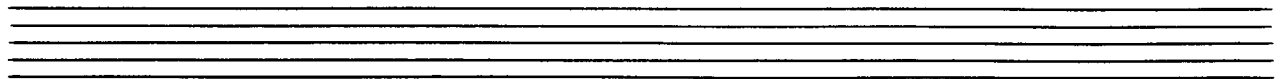
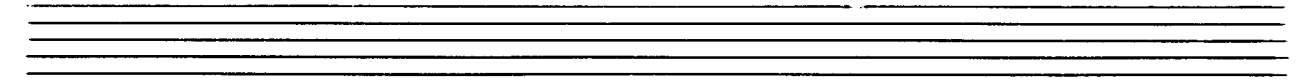

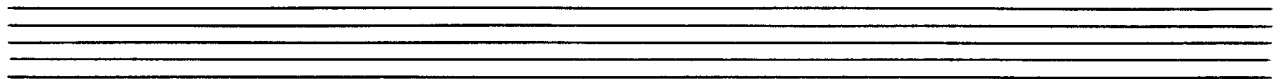

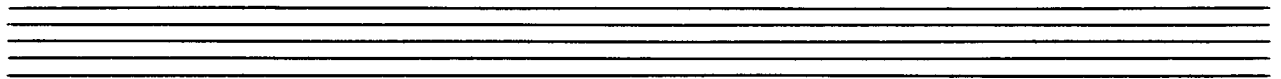

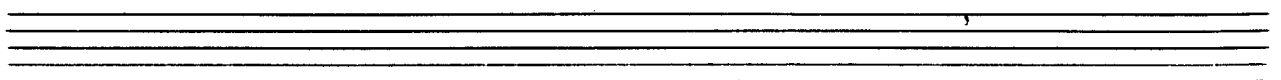
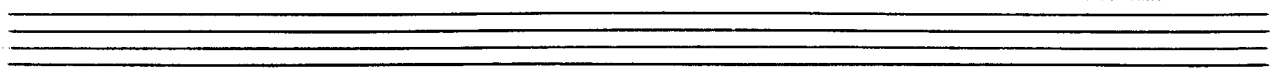

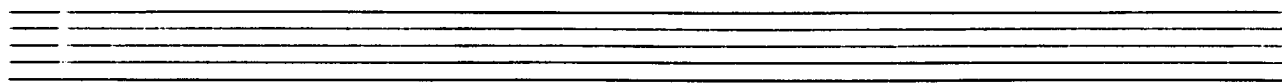
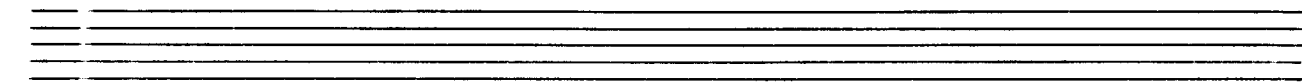

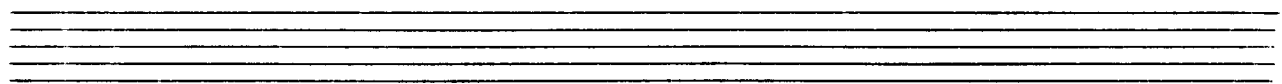

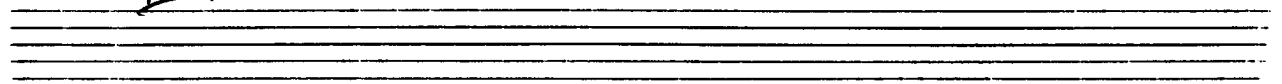

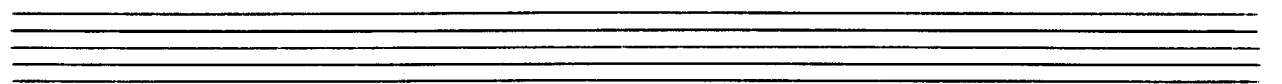
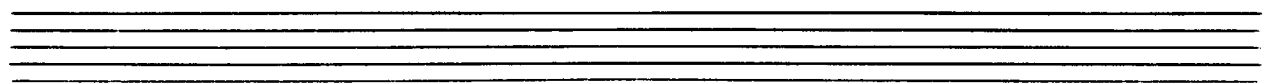

(2. x rit) + D.C. al

leuto (A) 3.

Four empty musical staves at the bottom of the page.

Allegro agitato

4

Four empty grand staves for musical notation.

(2. + D.C.)

al | Φ |

(moderato)

Prestissimo

(graves mit - - - -)

Lento

Lunga

100. Nr. 1522

Teile für
Cembalo Solo

Notenheft Band [2]
(Variationen)

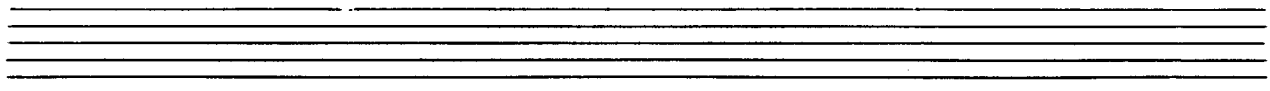

1

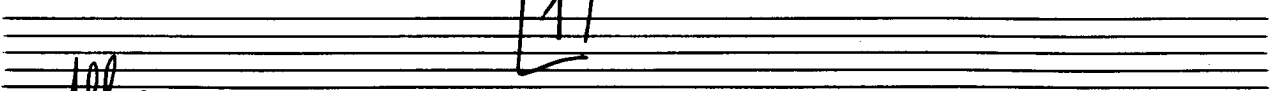

Allegro

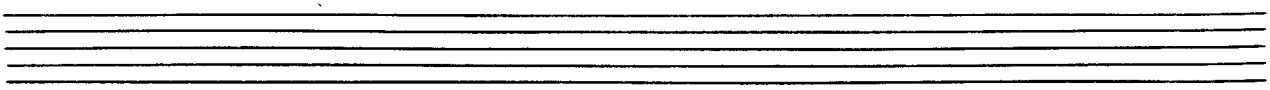
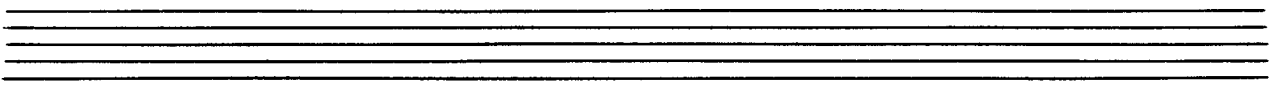
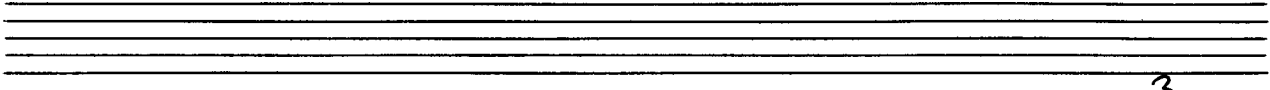

Four empty musical staves at the bottom of the page.

2. et D.C. al

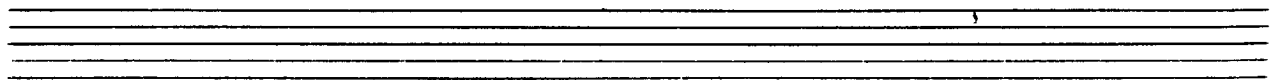
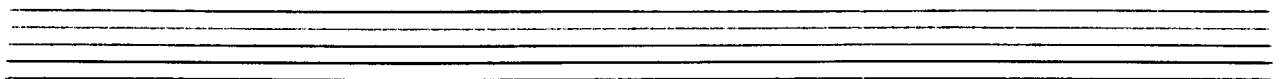
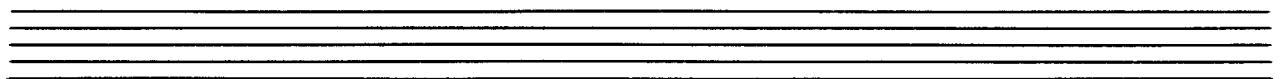
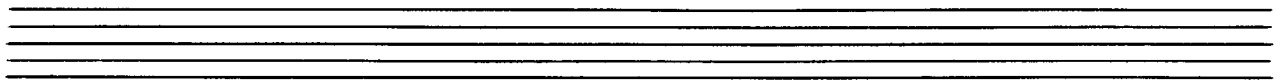
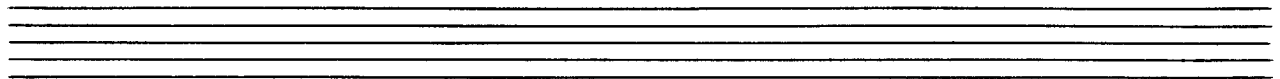

[2]

Maestoso (♩)

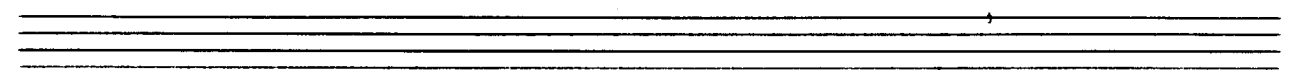
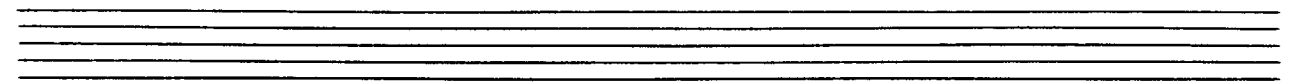
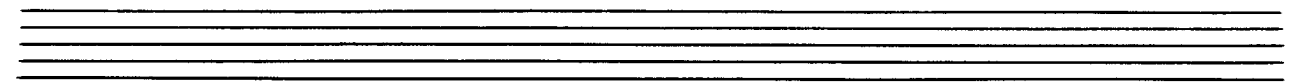
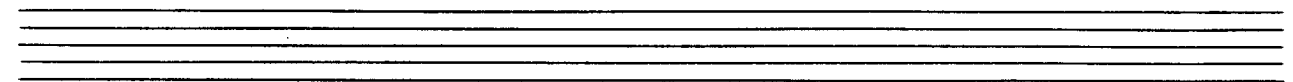
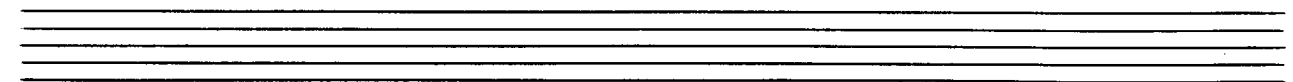
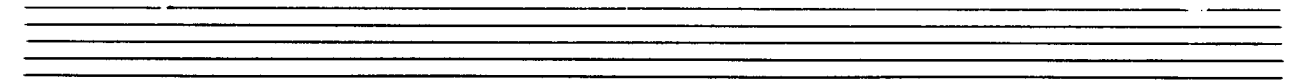

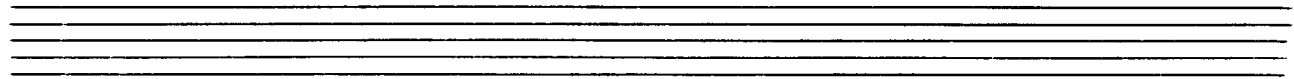

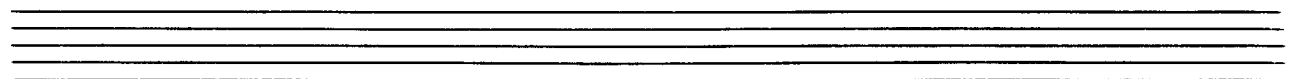

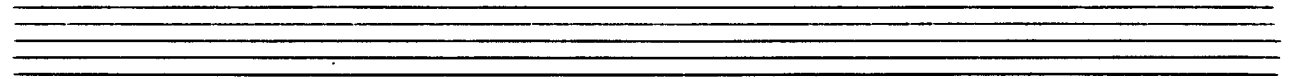

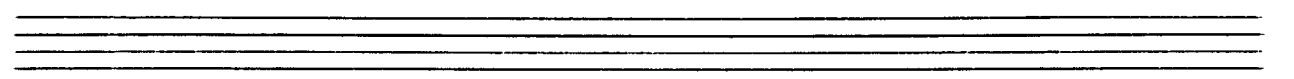
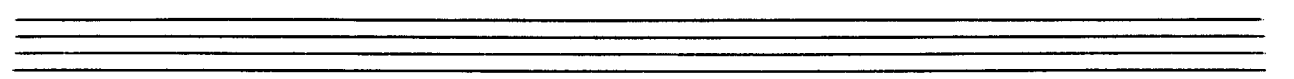

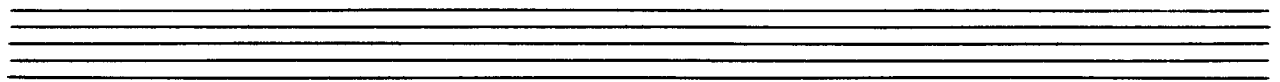
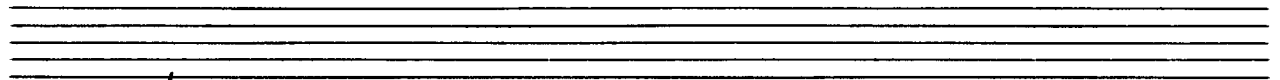
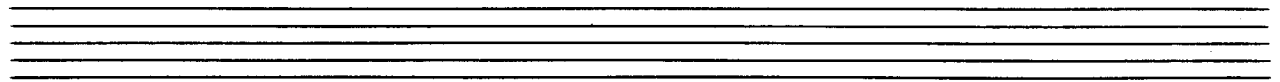

(2x. D.C. al 

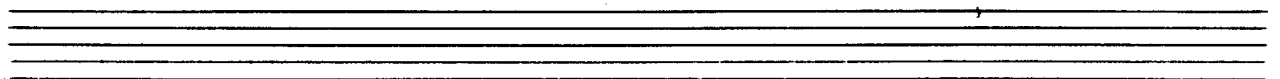
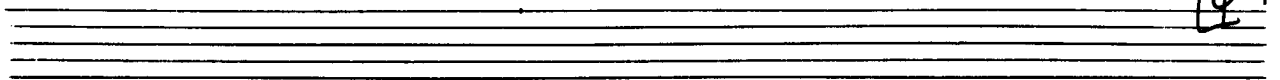

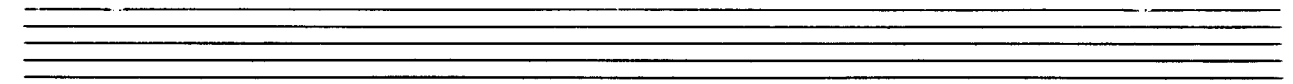

leuts (♩) [3]

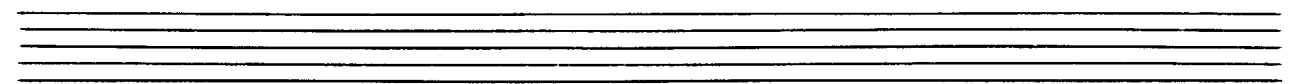

2x (poco rit + (D.C. al $\text{\textcircled{D}}$)

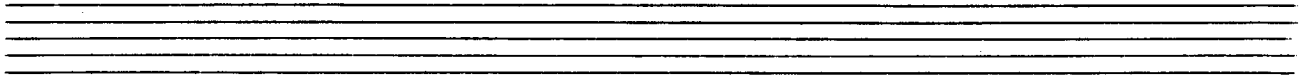

großes gut + die)

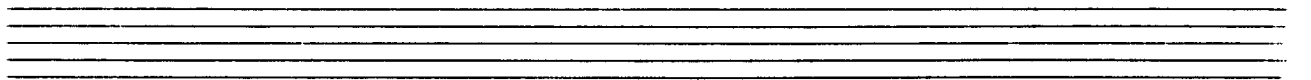

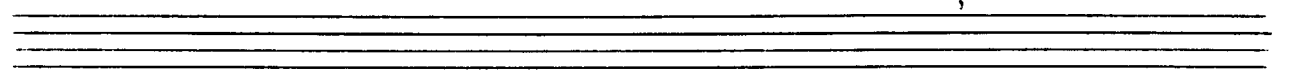
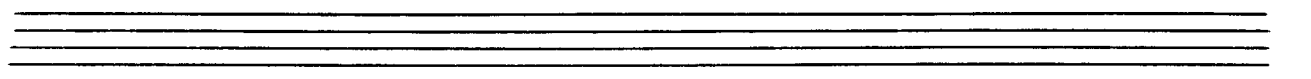
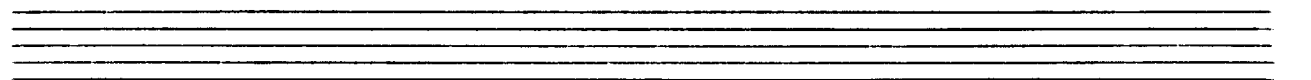
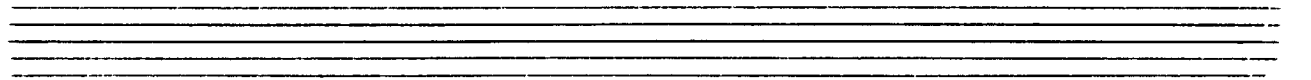

Presto

Four sets of empty musical staves, each consisting of a treble clef staff and a bass clef staff, located at the bottom of the page.

(Z. + D. Ci)
 al 

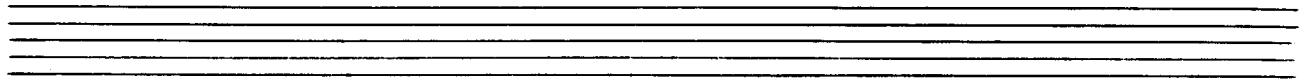

große Steigerung bis Prestissimo (accel.)

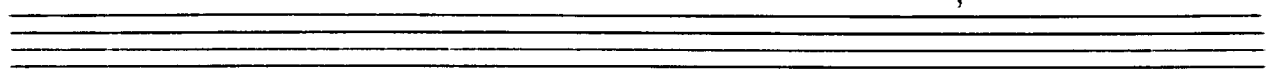
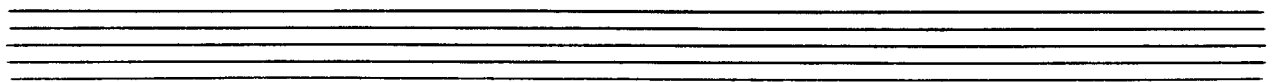
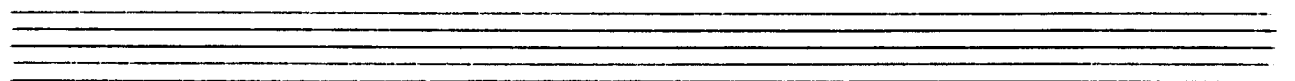
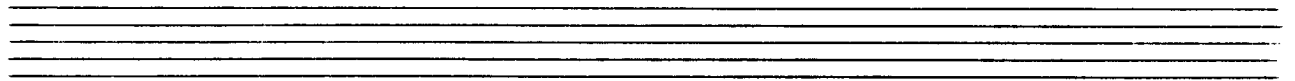

4

Prestissimo (so schnell wie möglich)

großes mit...

Lunga