

# KONZERT FÜR FLÖTE

in 2 Teilen  
und gr. Orchester

$\frac{4}{4}$   
Fritz Scherbaum

Besetzung:

Solo Flöte

3 Oboen

3 Fagotte

3 Trompeten (in Partitur in C notiert) (Klingend)

4 Hörner ( \* \* \* \* ) ( \* )

4 Posauern

Viollinen

Baßsachen

Celli

Bässe

Schlagwerk

Vibraphon

Xylophon

Solist (eigenes Mikrophon) mit (Lautsprecher) welche  
im Saal verteilt sind  
(aber nur für Teil 2 (Solo))

(Vibraphon wird  
vorne neben Solisten (Flöte) aufgestellt).

Spielplan (Zinken Mini)

breit — Teil 1

10b  
Flöte

30k.  
3tp

3TR

4H

3Pos  
1Tuba

Viol.

Bn

CtB

Schlag  
werk

(sehr breit)

ff

ff

ff

ff

ff

(7)

frei

quell. — gut...

Vibr.

Padel

- System 1:** Melodic line with notes, accidentals, and a circled '7'. Bass line with a '7' and an arrow.
- System 2:** Bass line with a '6'.
- System 3:** Bass line with a '6' and a circled '3'.
- System 4:** Bass line with a '6'.
- System 5:** Bass line with a '6'.
- System 6:** Melodic line with notes and accidentals, and a bass line with a '6'.

Solo string (♩)

Adagio (♩)

pp con sord.

pp con sord.

Celli

pp

con sord.

wiel Vibrato

rit... dim...

A series of empty musical staves, likely for piano accompaniment. The staves are arranged in a grand staff format. There are some faint markings and lines on the staves, but they are mostly blank.

Solo ruhig (♩)

pp

pp

pp

pp

pp

pp

pp

guteing flüßend (p)  
(oder ruhig)

Solo

VIBR

b

(p)

Pedal

viel vibr. (oder ruhig)

(p)

fp

(p)

ffp

(gutes mit dün)

(xct + dün)

solo ending (2)

(poco rit-----)

*lento* (circled) → (♩) allmähliche Steigerung →

Two empty musical staves, each consisting of five lines, positioned below the first staff.

A large section of musical staves enclosed in a hand-drawn bracket. The text "Block (B)" is written in the center of this section. The staves within the bracket are mostly empty, with some faint lines and markings.

Two empty musical staves, each consisting of five lines, positioned below the "Block (B)" section.

A large section of musical staves enclosed in a hand-drawn bracket. The text "Block (A)" is written in the center of this section. The staves within the bracket are mostly empty, with some faint lines and markings.

Block [1]

Takt 1

Block [2]

Takt 2

also enough (A)

Block [3]

Takt 3

solo rasche (6/8) ♪ (solo except)

can solo

pp Streicher (rascheste Bewegungen)

can solo

pp

can solo

(zur Gitarre)

21

mod (immer schneller → → →)

Block B

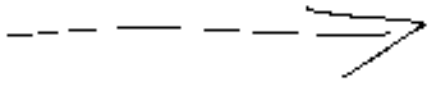

Block B

Block B

Block B

Block B

Bass

Bass

appassionata (beethoven) (A)

Graves mit + dein

Key features of the score include:

- Violin I part: Melodic line with dynamics *p*, *f*, and *pp*. Performance instructions include *lunga*.
- Violin II part: Melodic line with dynamics *p*, *f*, and *pp*.
- Viola part: Melodic line with dynamics *p*, *f*, and *pp*.
- Cello/Double Bass part: Melodic line with dynamics *p*, *f*, and *pp*.

Handwritten annotations include circled notes, arrows, and the text "STR: (die...)" in the lower systems.

G.P.

flüchtig

frei viel Vib. (A)

Langwecklingen lassen -

ohne Orgel  
(Presto)

Teil 3

Piano

Andes stacc. (Doppeltz.)

A series of ten empty musical staves, each with a clef and a time signature, representing the middle section of the manuscript. The staves are arranged vertically and are mostly empty, with some faint markings.

*Tempo Cresc.* →

Solo

Schlagw. *(P)* *TRJ mit Hand!* *pendulo*

Flüchtig.

C  
O  
N

S  
O  
R  
D.

Two empty musical staves, likely for a second instrument or voice part.

Two empty musical staves.

C  
O  
N  
S  
O  
R  
T

Two empty musical staves.

A long horizontal line spanning across the staves, possibly indicating a measure rest or a specific performance instruction.

Two empty musical staves.

Handwritten musical score for a string quartet, featuring a solo section for the first violin and a section for the other instruments.

Solo

Solo

A large, hand-drawn bracket spanning across the staff. Inside the bracket, the text "(Block ⑤)" is written in the center. On the left side of the bracket, there is a circled symbol that looks like a stylized '4' or a similar character. On the right side, there is another circled symbol that looks like a '5' or a similar character. This appears to be a section marker or a reference to a specific block of music.

A large, hand-drawn bracket spanning across the staff. Inside the bracket, the text "(Block ⑥)" is written in the center. On the left side of the bracket, there is a circled symbol that looks like a stylized '4' or a similar character. On the right side, there is another circled symbol that looks like a '5' or a similar character. This appears to be a section marker or a reference to a specific block of music.

This is a handwritten musical score for a string quartet, consisting of four staves. The notation is dense and includes various musical symbols and markings:

(fai)

meno

6

Adagio (buit)

exercises out + din

Adagio

1st Violin no. 37

Measure 38: Violin I part continues with notes D5, E5, F5, G5, with a fermata over the G5. The Violin II part has notes D5, E5, F5, G5, with a fermata over the G5. The Viola part has notes D5, E5, F5, G5, with a fermata over the G5.

Measure 39: Violin I part has notes G5, A5, B5, C6, with a fermata over the C6. The Violin II part has notes G5, A5, B5, C6, with a fermata over the C6. The Viola part has notes G5, A5, B5, C6, with a fermata over the C6.

Measure 40: Violin I part has notes D6, E6, F6, G6, with a fermata over the G6. The Violin II part has notes D6, E6, F6, G6, with a fermata over the G6. The Viola part has notes D6, E6, F6, G6, with a fermata over the G6.

Measure 41: Violin I part has notes A6, B6, C7, D7, with a fermata over the D7. The Violin II part has notes A6, B6, C7, D7, with a fermata over the D7. The Viola part has notes A6, B6, C7, D7, with a fermata over the D7.

Measure 42: Violin I part has notes E7, F7, G7, A7, with a fermata over the A7. The Violin II part has notes E7, F7, G7, A7, with a fermata over the A7. The Viola part has notes E7, F7, G7, A7, with a fermata over the A7.

Measure 43: Violin I part has notes B7, C8, D8, E8, with a fermata over the E8. The Violin II part has notes B7, C8, D8, E8, with a fermata over the E8. The Viola part has notes B7, C8, D8, E8, with a fermata over the E8.

Measure 44: Violin I part has notes F8, G8, A8, B8, with a fermata over the B8. The Violin II part has notes F8, G8, A8, B8, with a fermata over the B8. The Viola part has notes F8, G8, A8, B8, with a fermata over the B8.

Measure 45: Violin I part has notes C9, D9, E9, F9, with a fermata over the F9. The Violin II part has notes C9, D9, E9, F9, with a fermata over the F9. The Viola part has notes C9, D9, E9, F9, with a fermata over the F9.

Measure 46: Violin I part has notes G9, A9, B9, C10, with a fermata over the C10. The Violin II part has notes G9, A9, B9, C10, with a fermata over the C10. The Viola part has notes G9, A9, B9, C10, with a fermata over the C10.

Measure 47: Violin I part has notes D10, E10, F10, G10, with a fermata over the G10. The Violin II part has notes D10, E10, F10, G10, with a fermata over the G10. The Viola part has notes D10, E10, F10, G10, with a fermata over the G10.

Measure 48: Violin I part has notes A10, B10, C11, D11, with a fermata over the D11. The Violin II part has notes A10, B10, C11, D11, with a fermata over the D11. The Viola part has notes A10, B10, C11, D11, with a fermata over the D11.

Measure 49: Violin I part has notes E11, F11, G11, A11, with a fermata over the A11. The Violin II part has notes E11, F11, G11, A11, with a fermata over the A11. The Viola part has notes E11, F11, G11, A11, with a fermata over the A11.

Measure 50: Violin I part has notes B11, C12, D12, E12, with a fermata over the E12. The Violin II part has notes B11, C12, D12, E12, with a fermata over the E12. The Viola part has notes B11, C12, D12, E12, with a fermata over the E12.

Measure 51: Violin I part has notes F12, G12, A12, B12, with a fermata over the B12. The Violin II part has notes F12, G12, A12, B12, with a fermata over the B12. The Viola part has notes F12, G12, A12, B12, with a fermata over the B12.

Measure 52: Violin I part has notes C13, D13, E13, F13, with a fermata over the F13. The Violin II part has notes C13, D13, E13, F13, with a fermata over the F13. The Viola part has notes C13, D13, E13, F13, with a fermata over the F13.

Measure 53: Violin I part has notes G13, A13, B13, C14, with a fermata over the C14. The Violin II part has notes G13, A13, B13, C14, with a fermata over the C14. The Viola part has notes G13, A13, B13, C14, with a fermata over the C14.

Measure 54: Violin I part has notes D14, E14, F14, G14, with a fermata over the G14. The Violin II part has notes D14, E14, F14, G14, with a fermata over the G14. The Viola part has notes D14, E14, F14, G14, with a fermata over the G14.

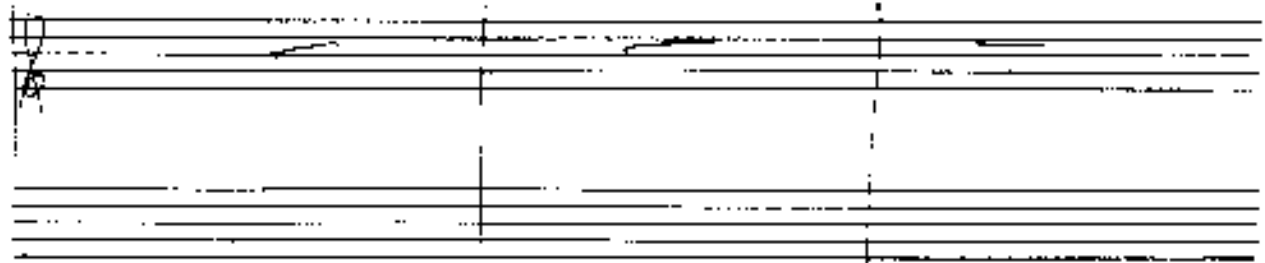

ruhig fließend (♩)

Solo

Viol.

mit Vibrato (ruhig)

die >

größer mit + die...

mit + die...

pp

PPP

so ruhig wie möglich (A)

V.I.R.

pp (violentissimo (vendo))

pp. pp. pp.

pp.

pp

62

77 77

77

777

ppp

ppp

ppp 77 77

ppp

62

(statt Normalkopf - wird auf Flöte - (ein alter Kopf einer Flauto traversiere montiert)

Solo (paus frei) - (als hier eigenes Mikrophon - mit Lautsprecher im (viel) Front verteilt - (Hall))

(viel Vib.)

*frei (accel.)*

(a)

leichtester (Triller)

gebüßes mit - dem

direkt. Triller

Fin

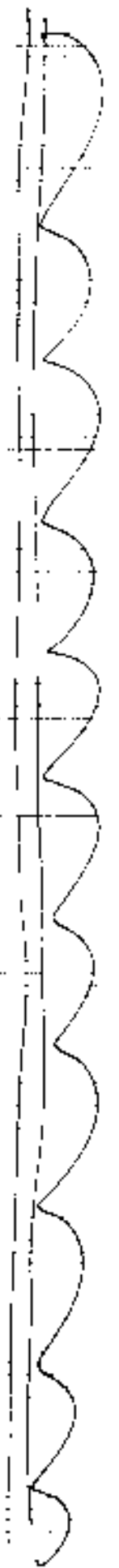

G1

G1 G1

G1

G1

G1

G1

G1

G1

G1

G1

G1

1

1

1

1

1

1

1

1

1

1

1

A

B

C

D

E

F

G

auszubildiger lernze

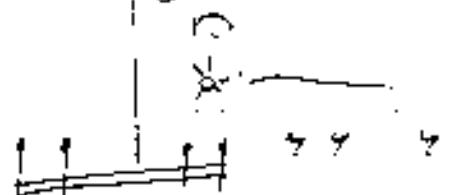

PPPP

G1