

**dreiteile**

14

v. ADOLF SCHERBAUM. 1970

**BESETZUNG:**

1 Flöte (Piccolo)

1 Oboe

1 Klarin. in C

1 Horn in C + F

1 Elektr. Gitarre

1 Elektr. Bass

Klavier

Celesta

Vibraphon

Schlagzeug.

1 SOLO STIMME

1 GEMISCHTER CHOR.

[ PROJEKTIONSAPPARAT FÜR DIE  
BILDER ]

[ Hallgeräte mit Mikrophonen ]

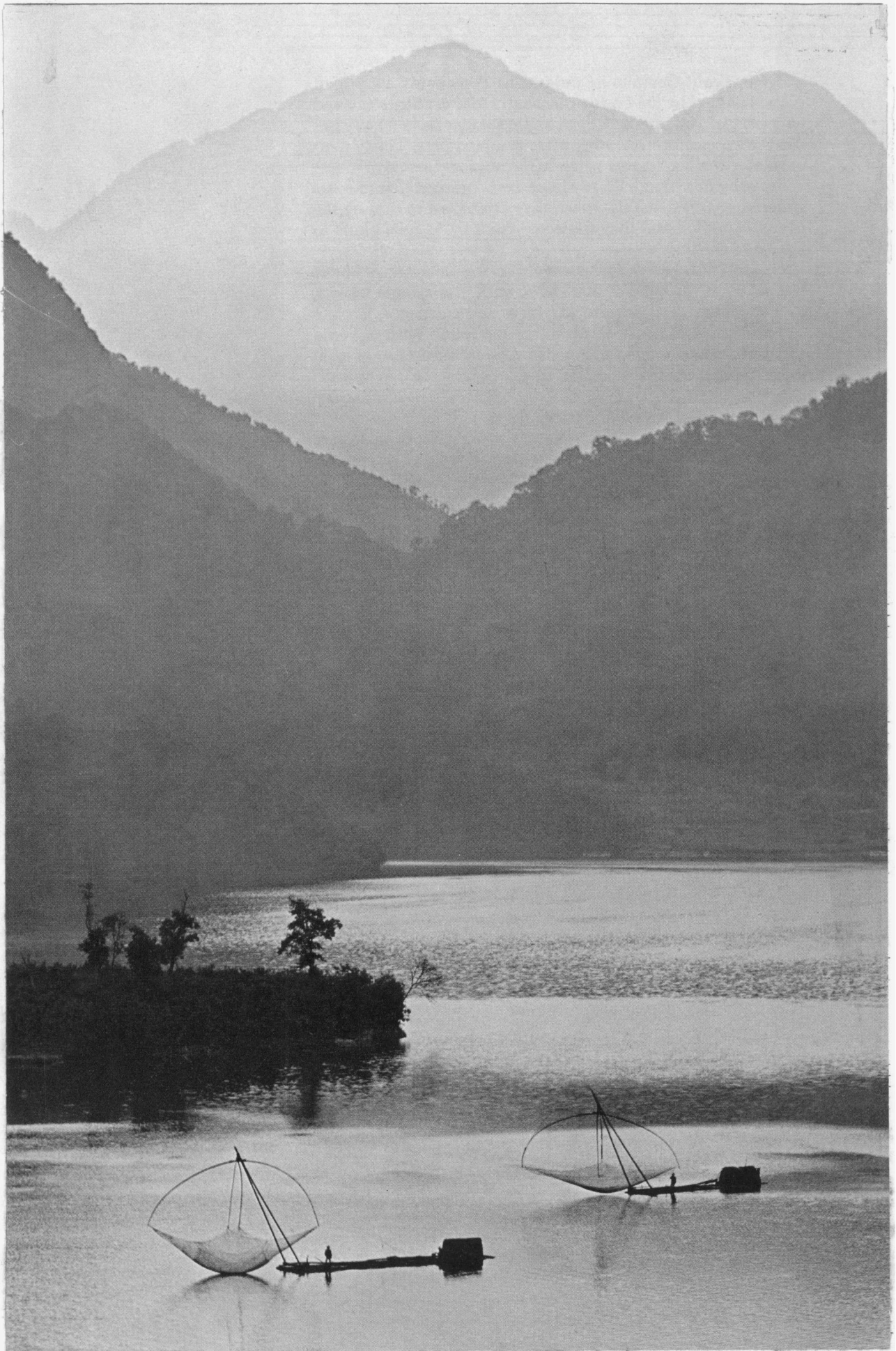

Adolf Scherbaum, drei teile, SWV 690 (1970)  
© 2010 Inge Adamiker-Scherbaum. Alle Rechte vorbehalten.

Sehr langsam - ruhig -

jedes Achtel genau auszählen und empfinden.....

①

Fl.

Ob.

Kl. in C

Hr. in C+F

Elektr. Git.

Elektr. Bass

Klavier

Celesta

Vibr.

Sehr langsam - ruhig -  
jedes Achtel genau auszählen und empfinden.....

①

pppp  
PEDAL - bis - A

2 3 4 5 6

12

13

14

15

16

17

4

5

31

32

33

34

7  
40

41

42

43

44

45

(Pucc.)

8  
52

frei (sehr ruhig (über Hall.))

53 54 55 56 57

58 59 60 61

62 63 64 65

66 67 68 69

70 71 72 73

74 75 76 77

Adolf Scherbaum, drei teile, SWV 690 (1970)  
© 2010 Inge Adamiker-Scherbaum. Alle Rechte vorbehalten.  
- 15 -

SO RUHIG, WIE MÖGLICH

80

81 Poco. pp

82 pp

83 pp PEDAL

84 pp

85

86

87

88

89

90

91

92

93

94

grösstes rit... dim... rall.....

85

96

97

98

99

100

So behutsam wie möglich

101

102

103

104

105

106

107

108

109

110

111

112 *frei*

S  
I  
N  
NE

ppp

Celesta

ppp PEDAL BIS FINE.

> dim.... p > pp > ppp

ppp

113

lange halten.

114 115 116 117 118 119

pp > grosses rit.....

ppp

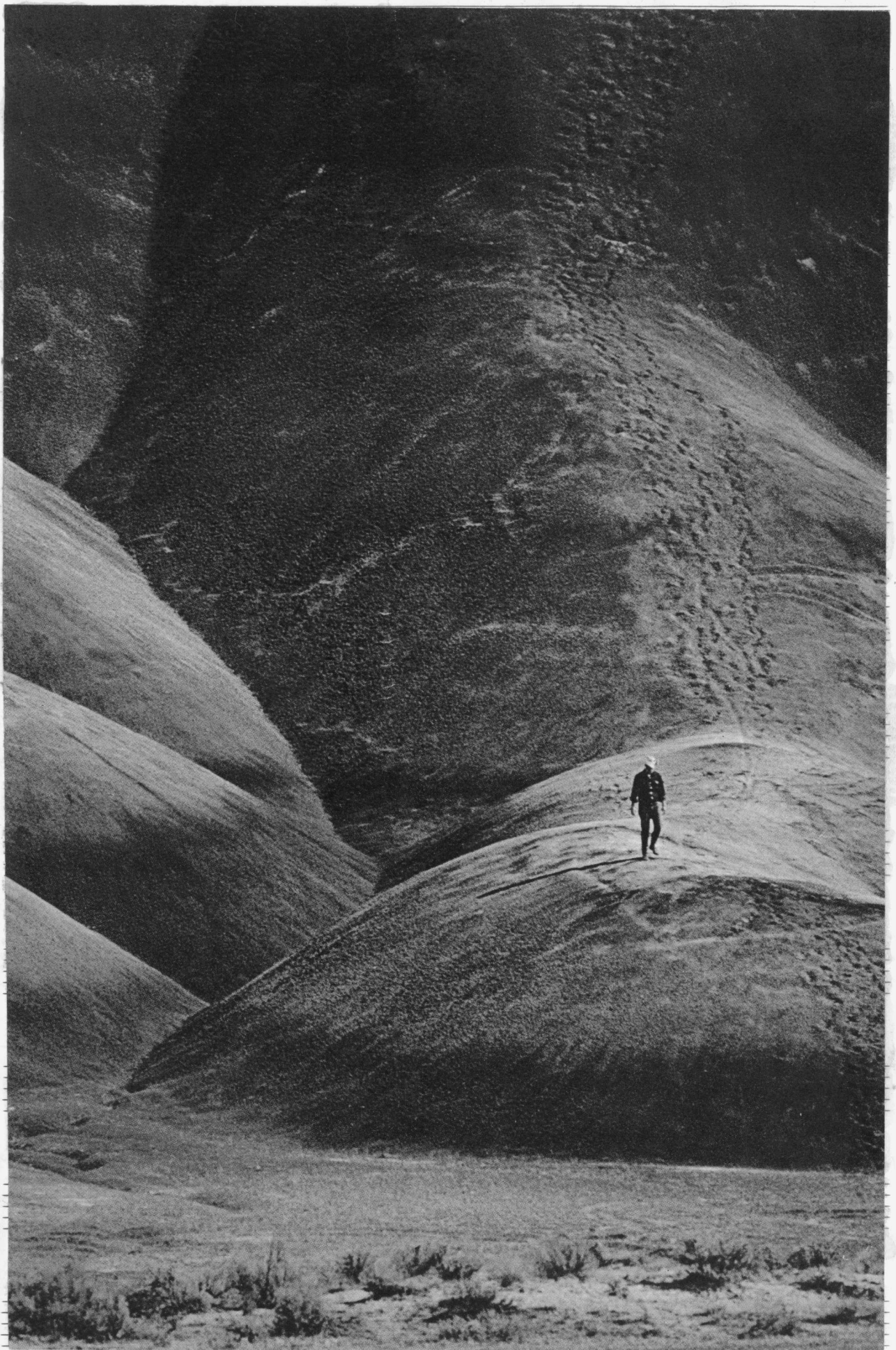

Adolf Scherbaum, drei teile, SWV 690 (1970)  
© 2010 Inge Adamiker-Scherbaum. Alle Rechte vorbehalten.  
- 23 -

ÄUSSERST LANGSAM UND RUHIG.

120 121 122 123 124

*Handwritten:* 6/8 7/8

125 126 127 128 129

130 131 132 133 134

MIT GRÖSSTER RUHE (4)

135 Flöte 136 137 138

pp

Bass ppp

139 140 141 142

frei (Flöte)-

143 144 145 146

pp

147 148 149 150 151

152 153 154 155

ppp

156 157 158 159 160

CHOR

ppp

Git. Solo

pp

161 162 163 164 165

166 167 168 169 170

171 172 173 174 175

Solo Git.

SEHR STARK VND BREIT (schreiend)

176 177 178 179

C  
H  
O  
R

Sehr ruhig (gedes Achtel) betont.) zart.

180 181 182 183

OBoE

Git. Solo

Bass

184 185 186 187 188 189

190 191 192 193 194

Git.

Bass

grösstes rit. .... + dim. ....

195

196

197

198

199

200

gr. rit. -----

201

202

203

204

205

206

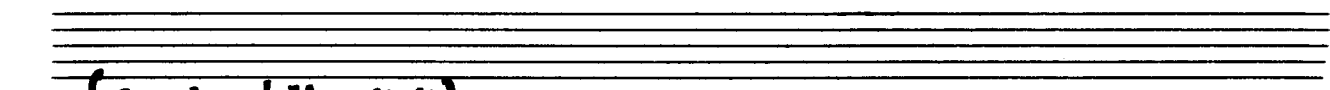
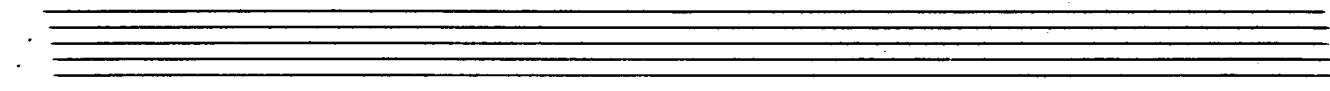

(frei) (über Hall)

STIMME

pp 6/8 | 3/4

207 208 209

210 211 212 213

214 215 216 217

218 219 220 221

fact edieren.

ADOLF SCHERBAUM LINZ 1970