

Notenheft

Konzert (Jazz) für Flöte Solo
und Jazzensemble

1971

Adolf Scherbaum

1. Satz (Mod. assai)

2. Satz (Blues Tempo) nach dem Song (Hais)

3. Satz (Allegro assai)

Mod. anai

1

Satz 3 (1)

1

③

④

Flöte Solo

4TR

4 Pos

E-B

Schlagw

Piano

15

16

Schlagwerk (Solo) *ad. lib.* sempre da un + mit ...

>

>

> (p)

21

sehr langsam

Flöte (frei) pp

TR

Pos

E-B mf >

Piano

Schlagw. pp mf

22

quarta (basso)

quarta

Flöte

Solo buch

25

26

accel. - bis Tempo (1)

(27)

Tempo (1)

(28)

♩ CODA (acc). —

FL
4TR
4los
ER
Piano
Soblpw

♩ CODA

|| (letzten 4 Takte modalis) :|| (B)

A large, stylized, wavy line is drawn across the right side of the page, overlapping the staves from the first to the fifth. The word "Pedal" is written in a circled sharp sign (#) below the sixth staff.

Solo frei (Langsam)

Satz (2)

- ALTFlöte**: Treble clef, key signature of one sharp (F#), rests in the first two measures, and a melodic phrase in the third measure.
- KPos**: Bass clef, key signature of one sharp (F#), includes the instruction "cow" and "SORD.". It features a circled "dx" with an accent (^) and a rhythmic pattern of notes.
- E-Bass**: Bass clef, key signature of one sharp (F#), includes a "pp" dynamic marking and a melodic line.
- Schlw**: Bass clef, key signature of one sharp (F#), includes a "pp" dynamic marking and a melodic line.

- ALTFlöte**: Treble clef, key signature of one sharp (F#), includes a circled "1" and a melodic phrase with accents (^).
- KPos**: Bass clef, key signature of one sharp (F#), includes a "pp" dynamic marking and rests.
- E-Bass**: Bass clef, key signature of one sharp (F#), includes a "pp" dynamic marking and rests.
- Schlw**: Bass clef, key signature of one sharp (F#), includes a "pp" dynamic marking and rests.

♩ 1000

breit

(frei - rezitieren)

Solo
Fz. kl. (frei)

zuerst

(frei) (Presto)

D.C.
al

♩ *cord* (frei)

ff

ppp

pp

pp

ppp

ppp

ppp

lunga

Adolf Scherba - (Presto) Satz [3] (Final)

- ETR**: Trumpet part with notes and rests.
- Klar**: Clarinet part with notes and rests.
- E-B**: Eb Cornet part with notes and rests.
- Piamp**: Piano part with notes and rests.
- Schlagw**: Drum part with rhythmic slashes.

- ETR**: Trumpet part with notes and rests.
- Klar**: Clarinet part with notes and rests.
- E-B**: Eb Cornet part with notes and rests.
- Piamp**: Piano part with notes and rests.
- Schlagw**: Drum part with rhythmic slashes.

A circled number '1' is written in the right margin of this system.

2

3

4

5

Sally work solo

5

Flöte

Piano

E-Bass

Schlag

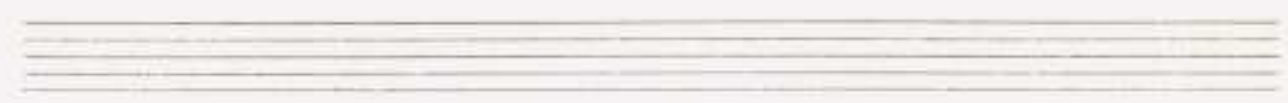
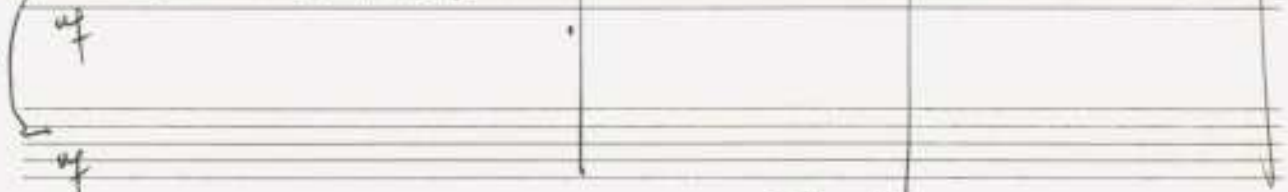

Measure 13 features a piano solo with intricate melodic lines and accompaniment for the bass and double bass.

(14)

(15)

(19) (20)

(21) (22) (23)

(24)

2tet + letzle + Fz. daqu

(25)

Solo 1.

f.c.

2. *gut + du...*

Solo

