

Notenheft

Konzert (Jazz) für Flöte Solo

und Jazzensemble

1941

Hans Scherbaum

1. Satz (Mod. assai)

2. Satz (Blues Tango) nach dem Tanz (Hais)

3. Satz (Ritorno assai)

Mod. anal

1

Satz 1

1

3

4

Flöte Solo

GTR

4 Pos

E-B

Schlagw

9

10

12

15

16

Schlagwerk Solo *ed. lib.* sempre dim + rit. =

ff

p

21

sehr langsam

Flöte (frei) pp f fp

TR

Pos

E-B f

Piano

Schlagw. pp

22

subito (basso)

quasi

Solo break

25

26

CODA (acc.) —

FL
4TR
4LOS
EB
Piano
Subp

Letzter 4 Takte modernals B

(C) 111

Pedal (#)

Solo frei (Langsam)

Satz ②

- The other four staves (KPOS, E-BASS, Piano, Subpw) contain rests and slurs, indicating they are silent during this section.

Two empty musical staves, likely intended for a second system of music.

Two empty musical staves, likely intended for a third system of music.

Loop

Luich

(frei - registieren)

♩ C♯4

(frei)

Adelphos (Presto) Satz (3) (Final)

ETR
Klar
E-B
Brass
Schlagwerk

2

3

4

5

Sally work solo

6

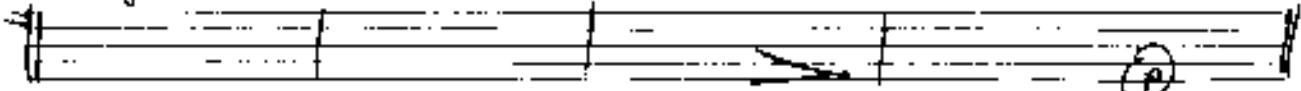

Flute

Piano

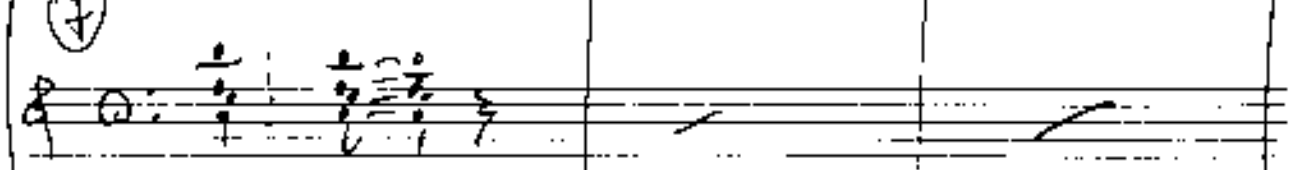

E Bass

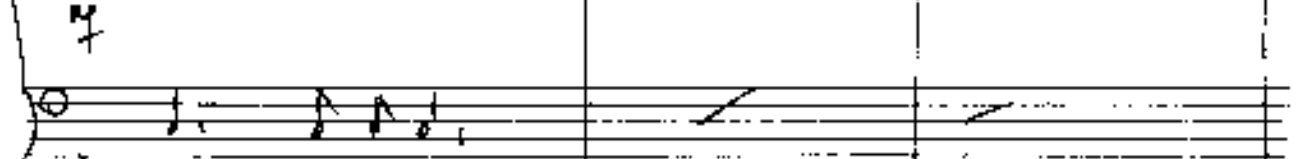

Sally

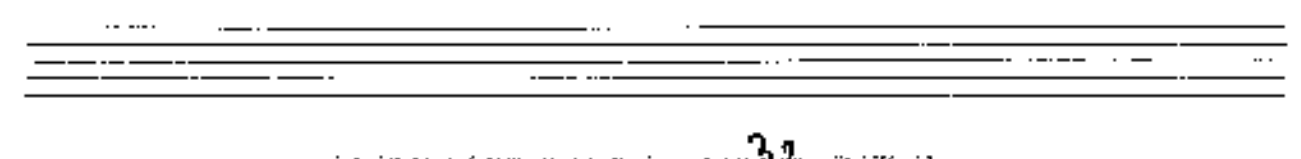
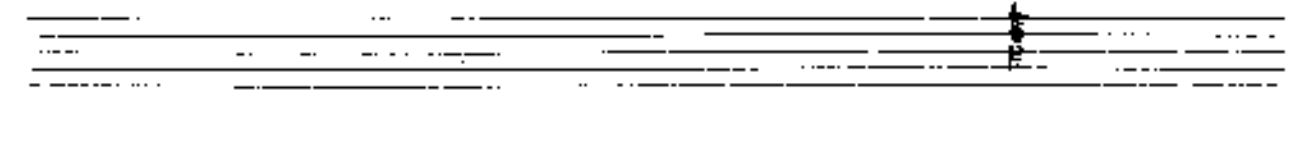
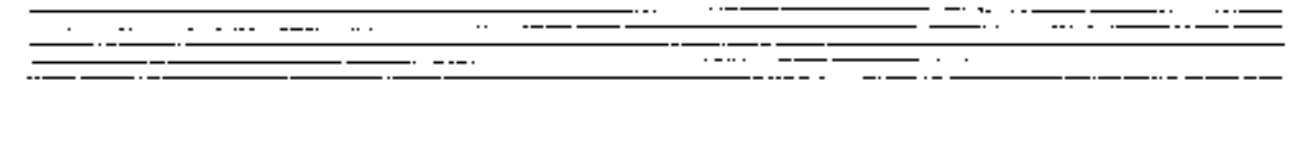
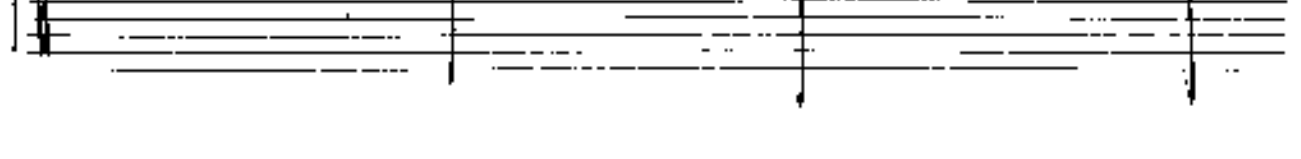
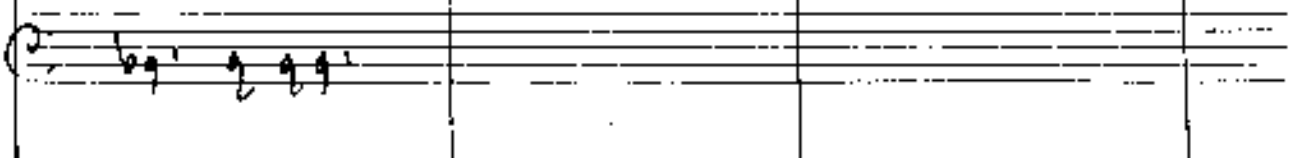
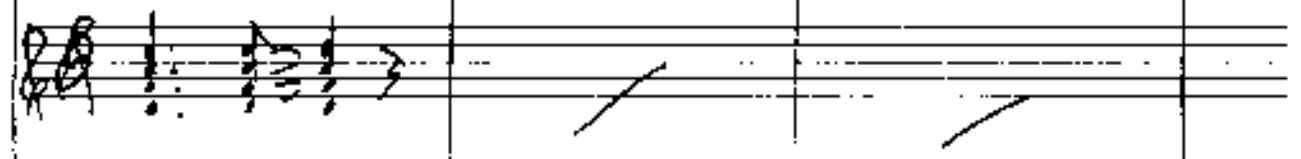
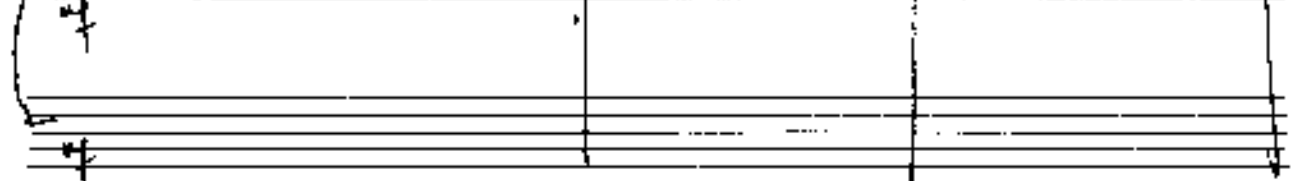

14

13

forte solo (pizz)

Lento

Allegro legg. $\frac{4}{4}$

breve

D.C. Satz 3

FINE