

Notenheft

Konzert (Jazz) für Flöte Solo

und Jazzensemble

1971

Adolf Scherbaum

1. Satz (Mod. assai)

2. Satz (Blues Tempo) nach dem Song (Mais)

3. Satz (Allegro assai)

Mod. assai

1

Satz 3 (1)

1

4TR (inc)

4Pos

E-Baß

Schlagw

Piano

2

3

4

Flöte Solo

4TR

2 Pos

E-B

Schlagw

Sollagwerk (Solo) ad lib. sempre dim + rit...

sehr langsam

23

rubato (breve)

accel

24

Solo part

25

26

accel. - bis Tempo (1)

(27)

Tempo (1)

(28)

CODA

(acc). —

FL.

4TR

4Pos

EB

Piano

Schlpw

A

Solo

sehr frei (langsam)

Satz ②

- ALTFLOTE**: Flute part with a dynamic marking of *pp*.
- KPOS**: Clarinet part with a dynamic marking of *pp* and a circled *dy* with an accent mark.
- E-BASS**: Bassoon part with a dynamic marking of *pp*.
- Schlagw**: Percussion part with a dynamic marking of *pp* and a circled *dy*.

- The other four staves (Clarinet, Bassoon, Piano, Percussion) contain rhythmic patterns and dynamic markings, including *pp*.

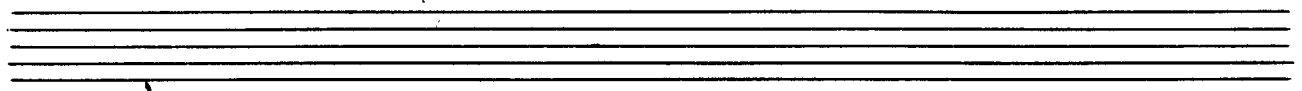

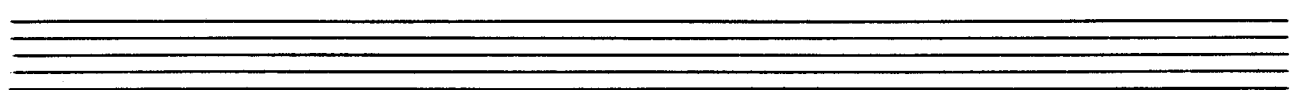

♩ 1000

breit

(frei - registieren)

Solo Flöte (frei)

zuerst

(frei) (Presto)

P.C.
al

♩ COOH (frei)

pp

ppp

ppp

pp

pp

(p)

Coupé

ppp

ppp

ppp

Adolf Scherbaum (Presto) Satz [3] (Finale)

- ETR** (Trumpet): Treble clef, notes with slurs and accents.
- Klar** (Clarinet): Treble clef, notes with slurs and accents.
- E-B** (E-Bass): Bass clef, notes with slurs and accents.
- Orgel** (Organ): Treble clef, notes with slurs and accents.
- Schlag** (Drum): Bass clef, rhythmic notation with slashes.

- ETR** (Trumpet): Treble clef, notes with slurs and accents, circled measure 41.
- Klar** (Clarinet): Treble clef, notes with slurs and accents, circled measure 43.
- E-B** (E-Bass): Bass clef, notes with slurs and accents.
- Orgel** (Organ): Treble clef, notes with slurs and accents.
- Schlag** (Drum): Bass clef, rhythmic notation with slashes.

Handwritten circled numbers 41 and 43 are present in the first two staves. A circled number 1 is written on the right margin.

2

3

4

5

Schlagwerk Solo

6

(p)

7

Flöte

Piano

E-Bass

Schlag

- Fl.** (Flute): Measure 11 has a whole note chord with a sharp sign and a circled '11'. Measure 12 has a whole rest.
- 4TR** (Trumpet 4): Measure 11 has a whole note chord with a sharp sign and a circled '11'. Measure 12 has a melodic line starting with a circled '24'.
- 3Pos** (Trumpet 3): Measure 11 has a whole note chord with a sharp sign and a circled '11'. Measure 12 has a melodic line starting with a circled '24'.
- E-B** (E-flat Bass): Measure 11 has a whole note chord with a sharp sign and a circled '11'. Measure 12 has a whole rest.
- Schlag** (Drum): Measure 11 has a whole note chord with a sharp sign and a circled '11'. Measure 12 has a melodic line starting with a circled '24'.

Measure 12 is circled with a circled '12' at the top right.

- Baro** (Baritone): Measure 13 has a whole note chord with a sharp sign and a circled '11'. Measure 14 has a whole rest.
- Pos** (Trumpet): Measure 13 has a whole note chord with a sharp sign and a circled '11'. Measure 14 has a whole rest.
- Schlag** (Drum): Measure 13 has a whole note chord with a sharp sign and a circled '11'. Measure 14 has a whole rest.

Measure 13 is circled with a circled '13' at the top right.

(14)

(15)

(19) (20)

(21) (22) (23)

(24)

2tet + Letzle + Fl. daazu

(25)

Solo 1.

D.C.

2. gut + di...

Solo

Flöte Solo frei

(Lento)

Allegro lang.

brist

D.C. Satz 3 al f

