

L.v. BEETHOVEN

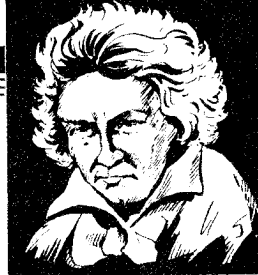

W.A. MOZART

NOTENHEFT

F. SCHUBERT

J. HAYDN

J. STRAUSS

7 STÜCKE FÜR
GROßES ORCHESTER

1971

ADOLF SCHERBAUM

$\text{♩} = 1$

83

16

pppp

(auf 8 Schritte)

CON
SOR
P.

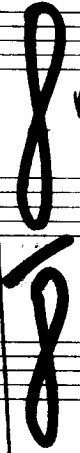
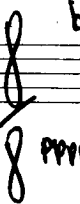

$\text{♩} = 1$

(heftig bewegt) (♩)

Teil 2

Leuto (1)

4sec.
Pause

(D) Leuto $\beta = 1$

Teil 3

$\text{♩} = 1$

accel. →

3/8

3/8

3/8

(auf 3 Schläge)

alle
 Streicher *oso*
 härteste
 Bewegungen *oso*

4. Trombe 2 *mf*

sehr breite (♩)

gr. rit. ~~~~~

5 Sec. Pause

(auf 6 Schläge)

50 51 52 53 54

VIBRAPHON

ppp

Pedal -

Celesta

ppp

verklungen lassen

(D) ruhig

Teil 4

+ (Picc.)

(attacca) →

93

ppp

y y y y

7777

63

64

65

alle

alle

alle t.b.

pppp

ppp

Teil 5

sehr ruhig - langsam - sempre crescendo - bis *mp*

(alle con sordino)

sempre crescendo

70 71 72 73

(4 Takte) (4 Takte) (4 Takte) 4 Takte

Block [A] Block [A] Block [A] ! (Block [A])

(Block [A])

Sempre cresc.....

1R.
2R.
3Fl.

74 75 76 77

Block

mit Flöten = Block B

(3 Oboen -
dazu (wie Flöten)

78 79 80 81

Block = C

3Fl.
3Ob.
3 Klarinetten dazu (Oktave tiefer)

82 83 84 85

f

ganzes Holz)

ff = (3 Fagotte dazu wie Flöten - 86 nur 3 Oktaven tiefer =

87 ff = 88 89

ff = Block \boxed{E}

arco

IV ff =

2V ff = CON SORD.

Br ff = CON SORD.

C ff = CON SORD.

B ff =

90 91 92 93

dazu — Block \boxed{E} =

ganzes Orchester (inkl. Block \boxed{E})

fff = 94 95 Block F 96 97

fff 98 99 Block F 100 101

(größte Tempo - Steigerung →)

ffff = 102 103 Block F 104 105

accel.....

106 107 Block F 108 109

(♩) Lento)

größtes diin ----- mit -----

Teil 6

5 sec.

Pause

113

mit größter Ruhe ausklingen - lassen. →

(♩=1)

Teil 7

(noch - rit... - dim)

C
o
pp

S
o
R
b
p

WR

p

117

118

119

120

ppp

V

