

Notenheft

(von Anfang bis - 2 ad libitum)

dazu = (Sopran = 2 F25ten)

ALT = ~~2 F25ten~~ (Englischhorn)

Tenor = 1 Fagott

Bass = 1 "

leuto

CHOR

Sopran

ALT

Tenor

Bass

wir

pp

wir

wir

wir

wir

pp

wir sind ein - sam in - mitten

(ist) dir

vieler — 1 wir sind ein-
sam

in — mitten wie — len — 2

rasch (flüchtig)

(accel. →)

wir sind einsam wir sind einsam

wir za wir za

3

Cresc. <

(von 3) = 6 ad. libitum dege (

Sopran = 1080E
ALT = "
Tenor = 1 Fagott
Bass = "

breit

wir ein - sam
wir ein - sam
wir
wir

ein - sam ein - sam (4)
ein - sam
ein - sam

Allegro (ppp) sempre accel. + Cresc...

Cap 2 Schläge

Herr er - höre Herr er - höre

Herr Herr Herr Herr Herr Herr Herr Herr

Herr er - höre Herr er - höre

Herr Herr Herr Herr Herr Herr Herr Herr

Herr er - höre unser Flehen

Herr Herr Herr Herr Herr Herr Herr Herr

Herr er - höre unser Flehen

Herr er - höre unser Flehen

Herr Herr Herr Herr Herr Herr Herr Herr

f = Flehen

f = Flehen

f = Flehen

Vocal	wir zu wir wir ^{ja} sind wir	G4, A4	B4	C5	G4, A4	B4, C5
Piano 1		G4, A4	B4	C5	D5, D5	E5
Piano 2		F#4, G4	A4	B4	C5, C5	D5, E5
Basso Continuo	Herr erhöre unser Flehen	F#4, G4, A4, B4	C5, B4, A4, G4	F#4, G4, A4, B4	C5, B4, A4, G4	F#4, G4, A4, B4

Vocal	wir zu wir wir zu wir	G4, A4	B4	C5	G4, A4	B4, C5
Piano 1		G4, A4	B4	C5	D5, D5	E5
Piano 2		Bb4, C5	D5	E5	F5, F5	G5
Basso Continuo	Herr erhöre unser Flehen	Bb4, C5, D5, E5	F5, E5, D5, C5	Bb4, C5, D5, E5	F5, E5, D5, C5	Bb4, C5, D5, E5

3 Tromp. in C

4 Hörn in C
motisch

3 Pos

1. Stufe ad. 2

(zu Block A) = ad. lib. dazu (Sopran = 1 Oboe + 1 Flöte)
 Alt = " "
 Tenor = 1 Fagott "
 Bass = " "

CHOR Herr — er — höre unser Flehen (8)

Block A

(9)

Block B

CHOR

10

11

CHOR

12

13

Chor (flüsternd)

14

ppp wir sind einsam in-witten wieder wir sind einsam in-witten viele viele

The notation includes rhythmic markings such as 'x' and 'x!' above the notes, and dynamic markings 'ppp' at the beginning of each staff.

Block [C]

15

Block [B]

16

Block [C]

Sopran = 100. + 1 Flöte -
 Alt = " "
 Tenor = 1 Fagott
 Bass = "

Herr er - höre unser Flehen!

21

Adagio

Schlagwerk (percussion) gestrichles quit + drum...

Adagio (sehr langsam und ruhig)

frei (Englischhorn - wichtig notieren)

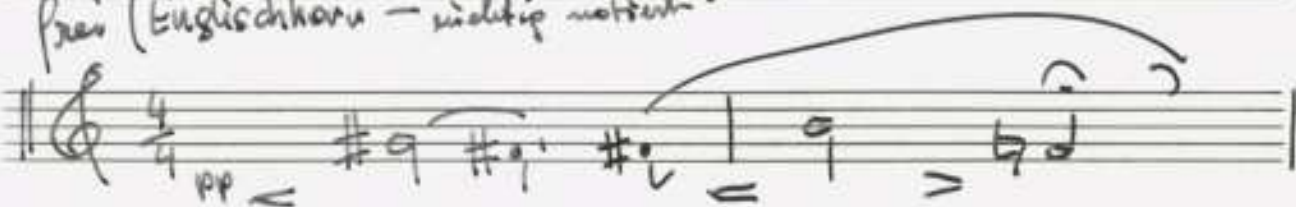

(ab hier (ad. lib. dazu = ^{ALT} Tenor = 3 Hörner -) bis [24])

(so ruhig als möglich)

ein-sam ein sam in mitten in-mitten

in-mitten vielen (gut)

24

Sopran (Solo)

ruhig - steigern

er - höre unser Flehen!

pp

(steigern!)

er - höre unser Flehen!

mf

Alte

er - höre erhöre unser Flehen

f

unser Flehen unser Flehen

f

(quasi) Alceste

unser Flehen unser Flehen unser Flehen!

mf

(schreitend)

gibt...

25

Staff 1: C, *ppp*

Staff 2: O, *ppp*

Staff 3: N, *ppp*

Staff 4: S, *ppp*

Staff 5: R, *ppp*

Staff 6: D., *ppp*

Staff 8: Block []

Flöte (Solo) sehr feurig

28

Block D

Flöte Solo

29

30

Block D

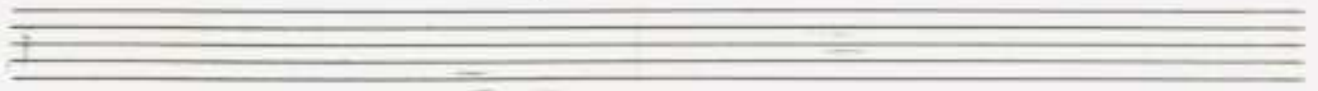

VIBRAPHON

(äußerst ruhig)

(Pedal - bis 2)

(ab hier = ad.lib. dazu = Sopran = 2 Flöten + 1 Oboe
 Alt = 1 Oboe
 Tenor = 2 Fagotte.)

COFF

Herr erhöre unser Flehen!

(ganzes mit...)

Fine

1941
 Adolf Schaub