

Notenheft

(von Anfang bis - [2] ad libitum)

Chor = (Sopran = 2 F23ten)

ALT = (Gegensopran)
Tenor = 1 Fagott
Bass = 1 "

Claro

CHOR

Soprano
ALT
Tenor
Bass

wir
wir
wir
wir

pp
pp
pp
pp

wir sind ein - sam in - mitten

(ist) dir

viele — 1 wir sind ein-
sam

in — mitten sie — hen 2

rasch (flüchtig)

(accel. →)

wir sind einander wir sind einander

wir za wir za

3

za wir za wir

wir za wir za

za wir za wir

Cresc.

(von 3) = 6 ad libitum dege (

Sopran = 1080E
 ALT = "
 Tenor = 1 Fagott
 Bass = "

breit

Allergro (ppp) sempre accel. + Cresc...

Cap 2 Schläge

ppp
ppp
ppp
ppp <

Herr erhöere unser Flehen
Herr erhöere unser Flehen

Herr erhöere unser Flehen

pp <
p <
pp <
p <

Herr er - höre

Herr er - höre

Herr er - höre

unser

Flehen

Lyrics: *wir* *ja* *wir* *wir ja* *wir*

Lyrics: *Herr erhöre unser Flehen* *Herr erhöre unser Flehen*

Lyrics: *wir* *ja* *wir* *wir ja* *wir*

Lyrics: *Herr erhöre unser Flehen* *Herr erhöre unser Flehen*

wir — wir

Herr erhöre unser Flehen wir

wir sind einsam in — mitten vieler

wir sind einsam in — mitten vieler

3 Trombe
in C

3 Horn
in C
natural

3 Pos

3 Tuba
ad. 2

(zu Block A) = ad. lib. dazu (Sopran = 1 Oboe + 1 Flöte)
 RT = " "
 Tenor = 1 Fagott
 Bass = " "

Chor Herr — er — höre unser Flehen (8)

CHOR

10

11

CHOR

12

13

ONOR (flüsternd)

14

15

16

(Sopran = 1 ob. + 1 Flöte -
 Alt = " " "
 Tenor = 1 Fagott
 Bass = ")

Herr er - höre unser Flehen!

21

Adagio

Illeggero (pesante) - gestos quiet + dim.

22

Adagio (sehr langsam und ruhig)

frei (Englischhorn - wichtig notieren)

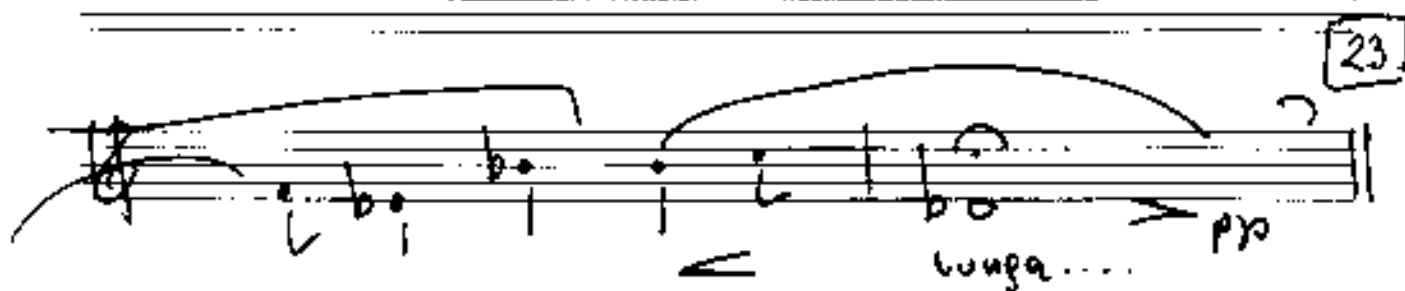

(ab hier (ad. lib. dazu = $\frac{fl.$
Tenor = 3 Hörner -) bis 24)
Bass

(so ruhig als möglich)

ein-sam ein-sam in-mitten in-mitten

in-mitten vielen

24

Popmusik (Folk)

ruhig - steigern

er - höre unser Flehen!

pp

(steigend)

er - höre unser Flehen!

mf

Accel.

er - höre erhöre unser Flehen

f

unser Flehen unser Flehen

f

(grand) Accel.

unser Flehen unser Flehen unser Flehen!

mf

25

(abwärtend)

gäh

Flöte (Solo) sehr feurig

(Vibrato)

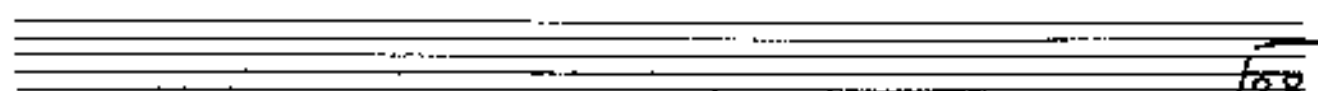
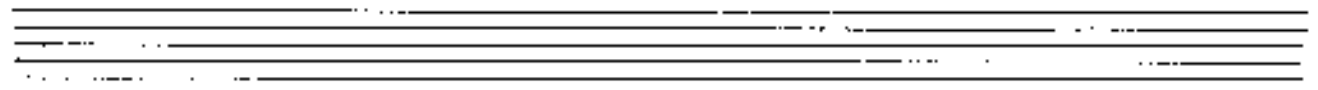

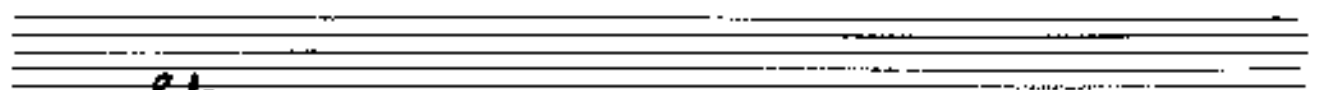

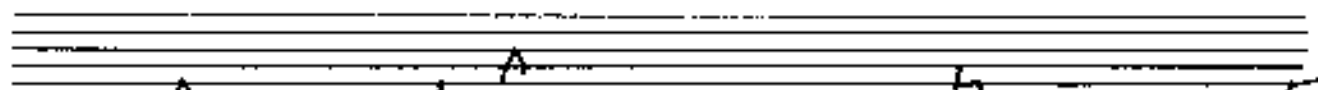

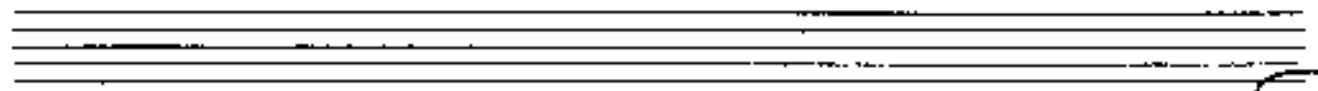

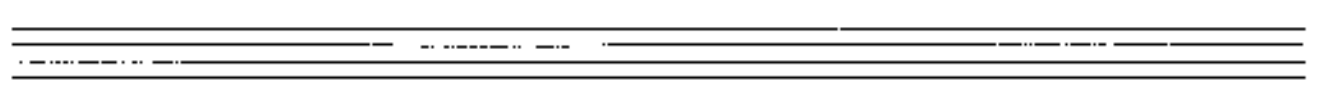
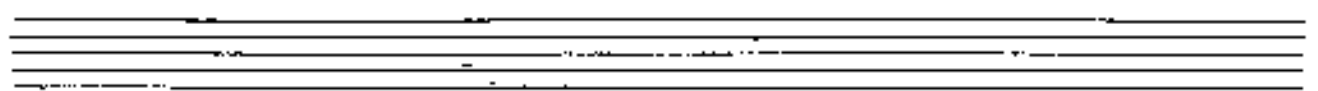
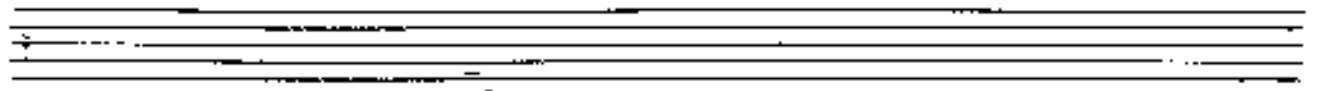

Vibrations

(außerst ruhig)

(Pedal - bis B)

(ab hier = ad lib. dazu = Sopran = 2 Flöten # 10806
 Alt = 10806
 Tenor = 2 Fagotte.

CODA

Herr er - höre unser Flehen

(ganzes Stück...)

Fall

1941
Adolf Hitler