

Notenheft

(von Anfang bis - [2] ad libitum

dazu = (Sopran = 2 Flöten

ALT = ~~2 Flöten~~ Englischhorn)

Tenor = 1 Fagott

Bass = 1 "

Leute

ROHRE

Sopran

ALT

Tenor

Bass

wir

wir

wir

wir

pp

pp

pp

pp

wir sind ein-sam in-mitten

wir

wir

wir

(ist) dir

vieler — 1 wir sind ein-
 wir sind ein-
 sam

in — mitten

vie — ler — 2

rasch (flüsternd)

(accel. →)

wir sind einsam wir sind einsam

wir ja wir ja

3

Chesc. <

(von 3) = 6 ad. libitum daqui (

Sopran = 1080E
ALT = "
Tenor = 1 Fagott
Bass = "

breit

wir ein - sam
wir ein - sam
wir ein - sam
wir ein - sam

ein - sam ein - sam
ein - sam ein - sam
ein - sam ein - sam
ein - sam ein - sam

4

Allegro (ppp) sempre accel. + Cresc...

Cap 2 Schläge

Herr er — höre Herr er — höre

Herr Herr Herr Herr Herr Herr Herr Herr

Herr er — höre Herr er — höre

Herr Herr Herr Herr

Herr er — höre unser Flehen

Herr Herr Herr Herr

Herr er — höre unser Flehen

Herr er — höre unser Flehen

Herr Herr Herr Herr

Herr er — höre unser Flehen

Herr Herr Herr Herr

Lyrics: wir ja wir wir ^{ja} sind wir

Lyrics: Herr erhöre unser Flehen Herr erhöre unser Flehen

Lyrics: wir ja wir wir ja wir

Lyrics: Herr erhöre unser Flehen Herr erhöre unser Flehen

3 Tromp. in C

3 Horn in C
motisch

3 Pos

(Tuba ad. 2

(zu Block A) = ad. lib. dazu (Sopran = 1 Oboe + 1 Flöte)
 Alt = " "
 Tenor = 1 Fagott "
 Bass = " "

CHOR Herr — er — höre unser Flehen (8)

Block A

(9)

3TR
 4H
 3pos
 2Tuba

Block B

CHOR

10

11

CHOR

12

13

CHOR (flüsternd)

14

Block [C]

15

Block [B]

16

Block [C]

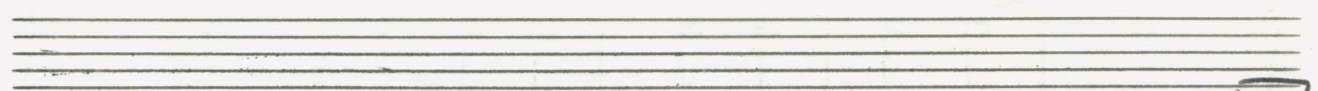
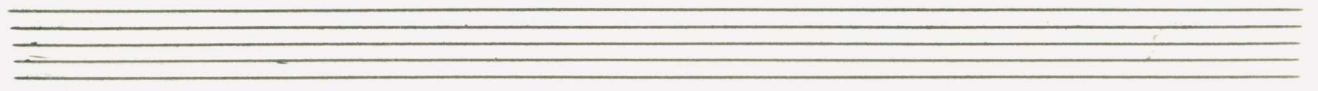

17

Block B

18

ppp

Block C

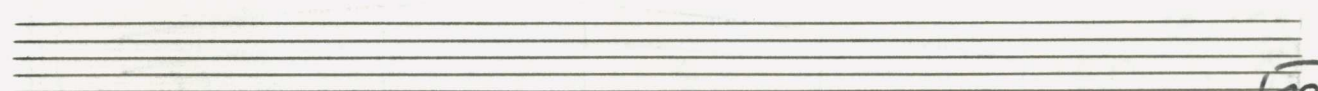

19

ppp

Block C

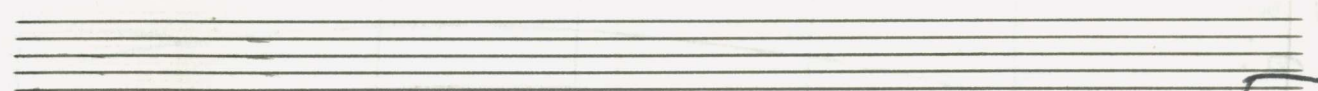

20

Block B

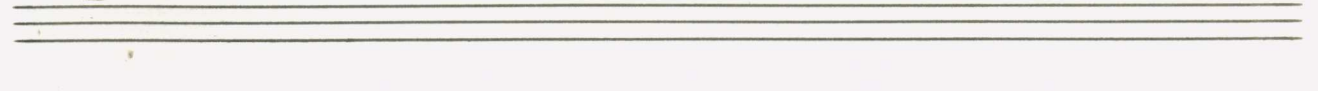

Sopran = 100. + 1 Flöte -
 Alt = " "
 Tenor = 1 Fagott
 Bass = "

Herr er - höre unser Flehen!

24

Adagio

Schlagwerk (pesante) gestriches git + div...

Adagio (sehr langsam und ruhig)

frei (Englischhorn - wichtig notiert)

(ab hier (ad. lib. dazu = $\frac{\text{ALT}}{\text{Tenor}} = 3\text{Hörner} -$) bis 24)

(so ruhig als möglich)

ein-sam ein sam in mitten in-mitten

in-mitten vielen (git)

Sopran (Solo)

ruhig - steigern

er - höre unser Flehen!

(steigern!)

er - höre unser Flehen!

scel.

er - höre erhöre unser Flehen

unser Flehen unser Flehen

(grand) scel. unser Flehen unser Flehen unser Flehen!

(schreitend) gut.....

Flöte (Solo) sehr feurig

(Vibrato)

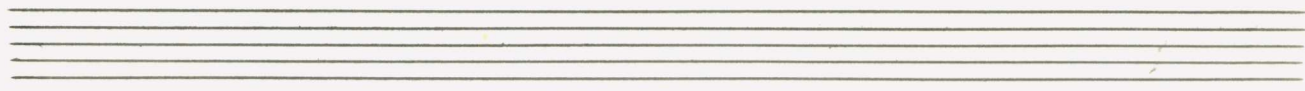

28

Block D

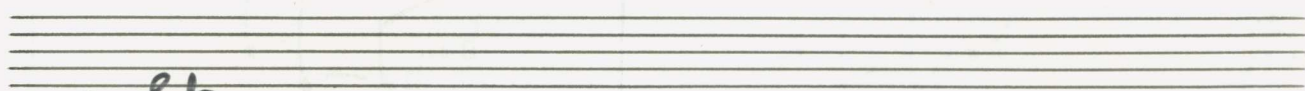

Flöte Solo

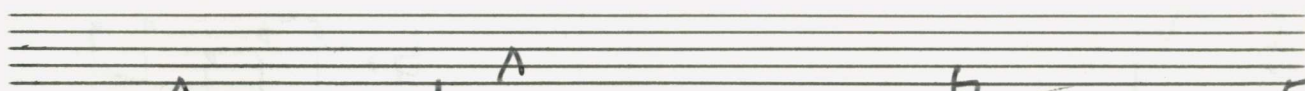

29

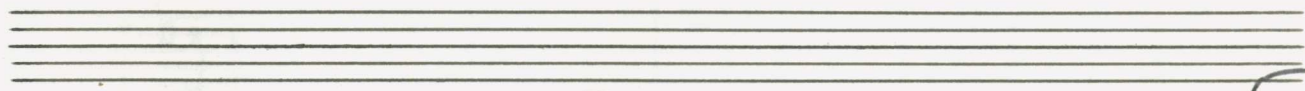

30

Block D

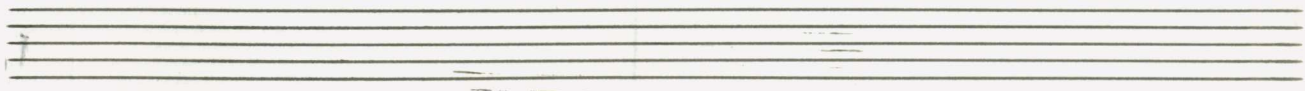

VIBRAPHON

(außerst ruhig)

(Pedal - bis $\text{\textcircled{B}}$)

pmp Block (D) dazu

pmp Block (D) dazu 31

pmp Block (D) dazu D.C. al 32

(ab hier = ad.lib. dazu = Sopran = 2 Flöten + 1 Oboe
 Alt = 1 Oboe
 Tenor = 2 Fagotte.

CODA

Herr er - höre unser Flehen!

(Ergänzen mit...)

Fine

Violin I: C

Violin II: C

Viola: C

Cello/Double Bass: C

lunga

Solo

1971
Adolf Scherbaum